

Time Shown in this folder is EASTERN STANDARD TIME
One hour earlier than DAYLIGHT SAVING TIME

Lackawanna Railroad

Serving the
TRAVELING PUBLIC
105 Years

The Route of
Scenic Beauty

Between

NEW YORK

and

**BUFFALO
CLEVELAND**

DETROIT

CHICAGO

June 16, 1940

FORM 10

Time Shown in this folder is EASTERN STANDARD TIME
One hour earlier than DAYLIGHT SAVING TIME

Lackawanna Railroad

Serving the
TRAVELING PUBLIC
105 Years

The Route of
Scenic Beauty

Between

NEW YORK

and

**BUFFALO
CLEVELAND**

DETROIT

CHICAGO

June 16, 1940

FORM 10



© Underwood & Underwood

WHEN YOU VISIT NEW YORK AND THE WORLD'S FAIR ENTER VIA THE SKYLINE ROUTE

Across the lordly Hudson, on the broad decks of Lackawanna's famous ferry fleet, with the amazing panorama of Manhattan's towering skyscrapers unfolding before your eyes — the exciting, unforgettable approach to the wonder city of mighty buildings that pierce the clouds by day, and are a fairyland of glittering lights by night. To the north — the tremendous George Washington Bridge. To the south — the broad, busy bay. And three convenient ferry terminals — West 23rd, Christopher and Barclay streets — connecting with subway trains to your hotel, to uptown and downtown and to the World's Fair itself. **COME TO NEW YORK VIA LACKAWANNA** — the Route of Scenic Beauty and Skyline Route to New York and the World's Fair. Remember, don't miss it this year!

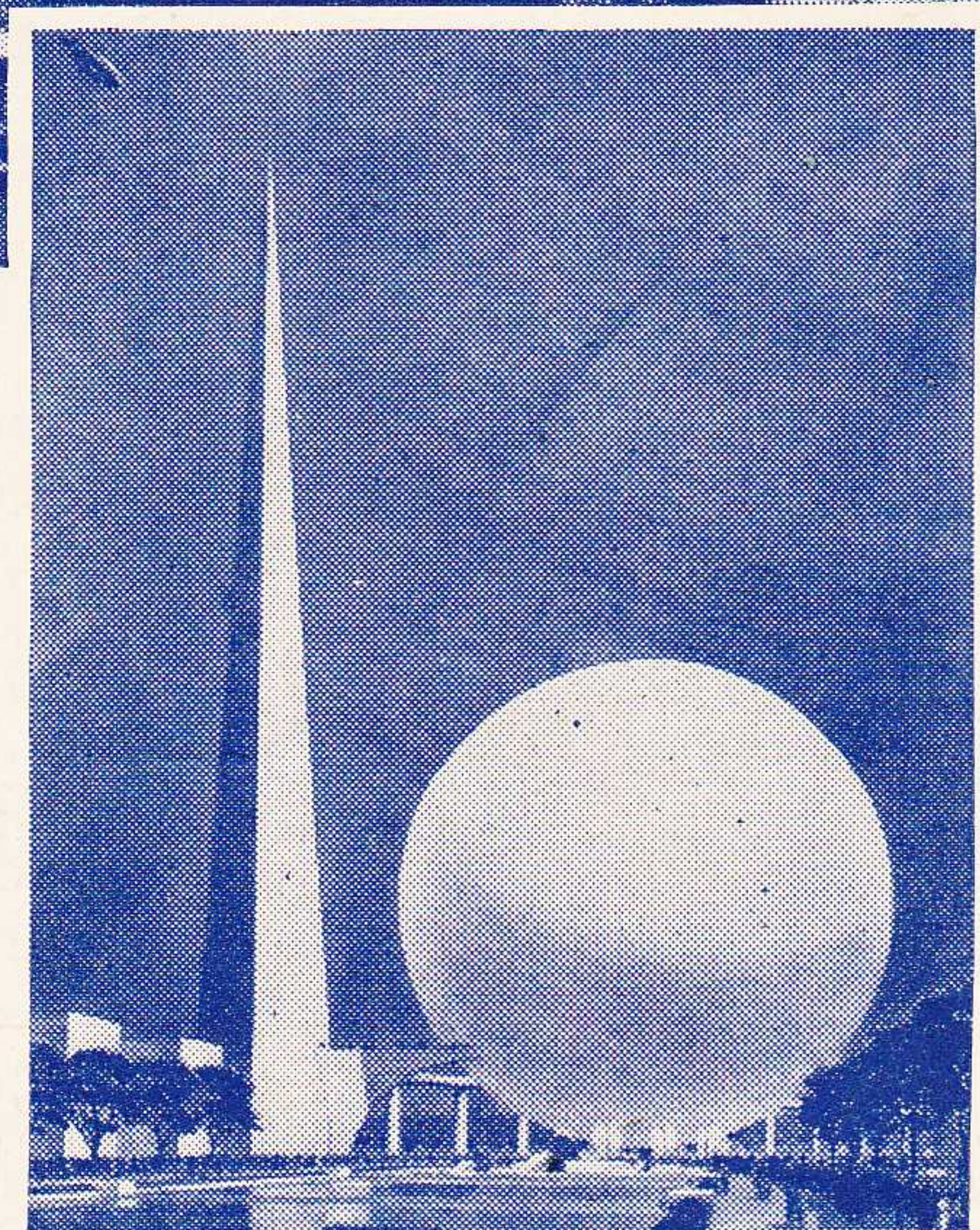
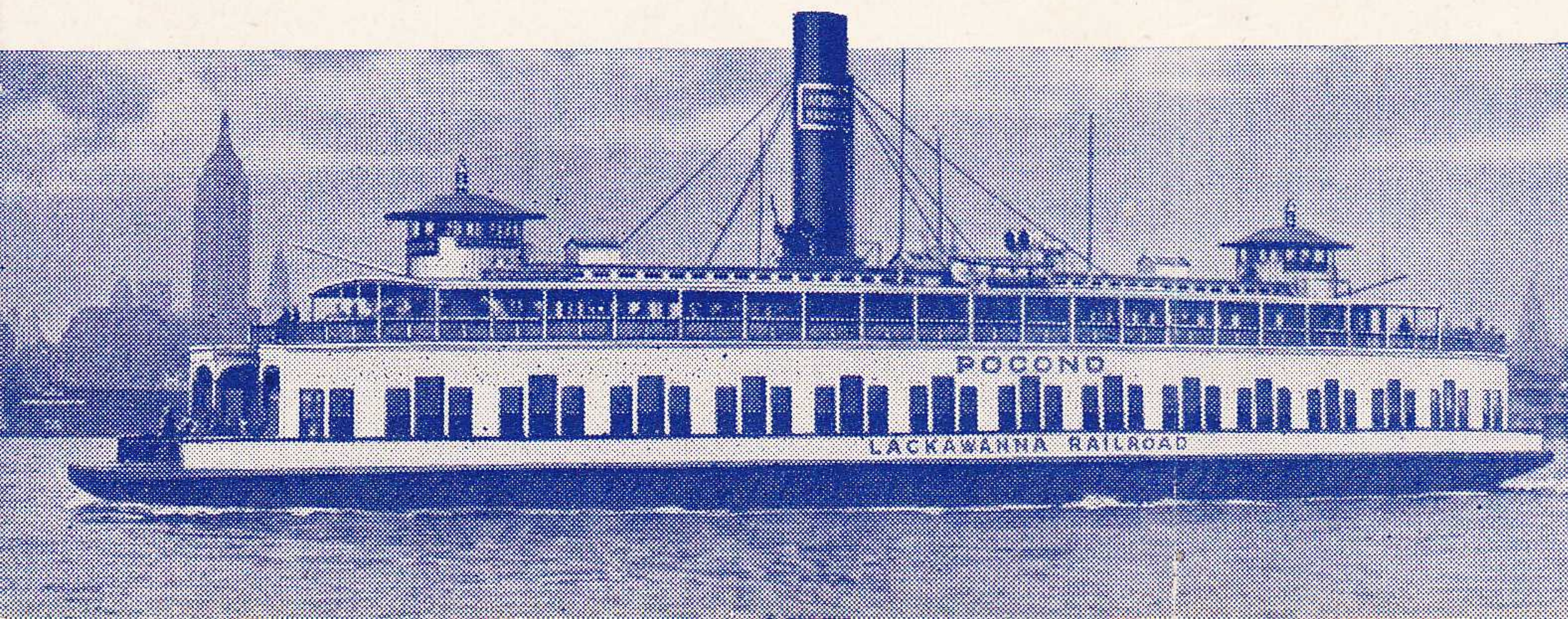

Through sleeping cars from Chicago, Cleveland, Buffalo and the West. All through trains air-conditioned. Perfect Dining-Car service. New low fares.

"RAILROADS ON PARADE"

At the Railroad Exhibit
At the N. Y. World's Fair
GENERAL ADMISSION 25c

Hailed by critics as the most exciting show of the Fair. 1,249,000 saw it last year. Cast of 250. Old and modern locomotives on the world's largest outdoor stage. Four Shows Daily: 11:30 A.M., 1:30 P.M., 3:30 P.M., 5:30 P.M. (D.S.T.)
4,000 Seats — 4 Shows Daily

"RAILROADS IN ACTION"

Largest model railroad in the world — in full operation. Continuous performance daily, 10:00 A.M. to 8 P.M. (D.S.T.)
Admission 10c.

★ Regularly assigned cars are air-conditioned

LACKAWANNA RAILROAD—THE ROUTE OF SCENIC BEAUTY

CONDENSED EQUIPMENT OF TRAINS—PULLMAN PARLOR AND SLEEPING CAR LINES, DINING CAR SERVICE.

★ Regularly assigned cars are air-conditioned

WESTWARD

No. 3—Lackawanna Limited. Daily (Via Nickel Plate No. 5)

Parlor Car
★New York to Buffalo (Observation Lounge).
Sleeping Cars
★New York to Chicago (12 Sec.—D.R.)
★Cleveland to Chicago (12 Sec.—D.R.—Single Bedrooms)
Dining Car
★New York to Buffalo
Diner-Lounge
★Buffalo to Cleveland (Radio Equipped)
★Cleveland to Chicago
Coaches
★New York to Buffalo (Individual Seats—De Luxe)
★New York to Oswego (Individual Seats—De Luxe)—*In No. 903 from Binghamton*
★New York to Chicago—De Luxe
Binghamton to Utica—*In No. 803 from Binghamton*
Owego to Ithaca—*In No. 953 from Owego*

No. 5—Chicago Limited. Daily (Via Michigan Central No. 17)

Club-Lounge Car
★New York to Elmira
Lounge Car
★Buffalo to Chicago (Buffet)
Sleeping Car
★New York to Chicago (12 Sec.—D.R.)
Parlor Car
★New York to Binghamton
New York to Elmira (Fridays only)
★Detroit to Chicago
Dining Car
★New York to Scranton
★Buffalo to Chicago
Coaches
★New York to Buffalo
★Buffalo to Chicago

No. 7—The Westerner. Daily (Via Nickel Plate No. 7)

Lounge Car
★New York to Binghamton (Buffet)
Sleeping Cars
★New York to Chicago (10 Sec.—D.R.—Comp.)
Dining Car
★New York to Scranton
★Buffalo to Chicago
Coaches
★New York to Chicago (De Luxe)
★Buffalo to Chicago (De Luxe)
★New York to Buffalo

No. 9—The Buffalonian. Daily

Club-Lounge Car
★New York to Scranton
Sleeping Car
★New York to Buffalo (10 Sec.—D.R.—2 Double Bedrooms)—*May be occupied until 8.00 a.m.*
Coaches
★New York to Buffalo

No. 15—The Owl. Daily

Club—Diner
★Binghamton to Buffalo
★Binghamton to Syracuse—*In No. 915 from Binghamton*
Dining Car
★Cleveland to St. Louis
Sleeping Cars
★New York to Buffalo (12 Sec.—D.R.)
★New York to Binghamton (10 Sec.—D.R.—2 Double Bedrooms)—*May be occupied until 8.00 a.m.*
★New York to Scranton (12 Sec.—D.R.) *May be occupied until 8.00 a.m.*
★New York to Syracuse (12 Sec.—D.R.)—*In No. 915 from Binghamton*
Observation Lounge
★Cleveland to St. Louis—*In Nickel Plate No. 9*
Coaches
★New York to Buffalo
★Buffalo to St. Louis—*In Nickel Plate No. 9*
Sleeping cars open at Hoboken for occupancy at 9.30 p.m.

No. 25—Friday Only

Parlor Car
New York to Scranton
Dining Car
New York to Scranton
Coaches
New York to Scranton

WESTWARD

HOBOKEN TERMINAL HANDLES 277 LACKAWANNA PASSENGER TRAINS ON WEEKDAYS AND 126 ON SUNDAYS.

No. 301—Interstate Express. Daily (Via B. & O. Reading Co. and C.R.R. of N.J.)

Sleeping Cars
★Philadelphia to Syracuse (12 Sec.—D.R.)—*In No. 915 from Binghamton. May be occupied at 9.30 p. m.*
Dining Car—Parlor
★Washington to Philadelphia
Club—Diner
★Binghamton to Syracuse—*In No. 915 from Binghamton*
★Binghamton to Buffalo—*In No. 15*
Coaches
Binghamton to Syracuse—*In No. 915 from Binghamton*
Binghamton to Utica—*In No. 815 from Binghamton*
★Binghamton to Buffalo—*In No. 15 from Binghamton*
Coach
Philadelphia to Binghamton
Coach
★Washington to Philadelphia

No. 705—Pittsburgh Express. Daily (Runs via Sunbury and Harrisburg)

Lounge Car
★Harrisburg to Pittsburgh
Sleeping Car
★Scranton to Pittsburgh (12 Sec.—D.R.)
Cafe Coach (Serving Breakfast)
★Altoona to Pittsburgh
Coach Service

EASTWARD

No. 2—Pocono Express. Daily

Club-Lounge
★Elmira to New York (Serving Breakfast)
Sleeping Car
★Buffalo to New York (12 Sec.—D.R.)—*Open for occupancy 9.00 p.m.*
Dining Car Service
★Scranton to New York
Coaches
★Buffalo to New York

No. 6—Lackawanna Limited. Daily

Parlor Car
★Buffalo to New York (Observation Lounge)
★Binghamton to New York
Dining Car
★Buffalo to New York
Club—Diner
★Syracuse to New York
Coaches
★Buffalo to New York (Individual seats—De Luxe)
★Oswego to New York (Individual seats—De Luxe)—*In No. 906, Oswego to Binghamton*
Coaches
Ithaca to Owego—*In No. 956*
Utica to Binghamton—*In No. 806*

No. 8—The New Yorker. Daily (Via Nickel Plate No. 8)

Club-Lounge Car
★Chicago to Buffalo
Sleeping Car
★Chicago to New York (10 Sec.—D.R.—Compt.)
★Buffalo to New York (10 Sec.—D.R.—2 Double Bedrooms)—*Open for occupancy at 9.00 p.m.*
★Elmira to New York (12 Sec.—D.R.)—*Open for occupancy at 10.30 p.m.*
Dining Car
★Chicago to Buffalo
★Scranton to New York
Coaches
★Chicago to New York (De Luxe)
★Buffalo to New York

EASTWARD

No. 10—New York Mail. Daily (Via Nickel Plate No. 6)

Lounge Car
★St. Louis to Cleveland (8 Sec.—Observation)—*In N. K. P. No. 10*
Dining Car
★St. Louis to Cleveland—*In Nickel Plate No. 10*
Club—Diner
★Cleveland to Buffalo
★Buffalo to Binghamton
Sleeping Car
★Chicago to New York (12 Sec.—D.R.) Sleeper remains at Buffalo from 1.05 p.m., E.S.T. until 6.15 p.m., E.S.T. affording opportunity to visit Niagara Falls and Buffalo. Ask Ticket Agent about free side trip to Niagara Falls.
★Buffalo to New York (12 Sec.—D.R.)
★Syracuse to New York (12 Sec.—D.R.)—*In No. 910 to Binghamton—Open for occupancy at 9.00 p.m.*
★Scranton to New York (12 Sec.—D.R.)
★Binghamton to New York (10 Sec.—D.R.—2 Double Bedrooms)
Scranton and Binghamton sleepers are open for occupancy 9.30 p.m. Passengers may occupy sleeping cars at Hoboken until 7.30 a.m.
Coaches
★Chicago to Buffalo (De Luxe)—*In N. K. P. No. 6*
★St. Louis to Cleveland (De Luxe)—*In N. K. P. No. 10*
★Buffalo to New York (De Luxe)

No. 24—Mountain Special. Sunday Only

Parlor Car
Scranton to New York, June 16th to September 8th, incl.
Coaches
Binghamton to New York

No. 26—Merchants Express. Daily Except Sunday

Dining Car Service
★Scranton to New York
Coaches
★Scranton to New York (Individual seats)

No. 306—Interstate Express. Daily (Via C.R.R. of N.J., Reading Co., and B. & O.)

Club—Diner
★Bethlehem to Philadelphia
Sleeping Car
★Syracuse to Philadelphia (12 Sec.—D.R.)—*Open for occupancy at 9.00 p.m.*
Dining Car
★Philadelphia to Washington, via B. & O. R.R. (Parlor)
Coaches
Syracuse to Binghamton—*In No. 910*
Binghamton to Philadelphia
Philadelphia to Washington

No. 702—Keystone Express. Daily (Runs via Harrisburg and Sunbury)

Lounge Car
★Pittsburgh to Harrisburg (Buffet)
Sleeping Car
★Pittsburgh to Scranton (12 Sec.—D.R.)
Coach Service

BETWEEN NEW YORK AND BUFFALO, CLEVELAND, DETROIT, CHICAGO AND THE WEST VIA LACKAWANNA RAILROAD

TABLE 1 WESTWARD		15 Daily	3 Daily	5 Daily	7 Daily	9 Daily	TABLE 2 EASTWARD						
LACKAWANNA RAILROAD		AM	AM	PM	PM	PM	24 Daily	38 Daily	Daily	Daily			
							Noon	PM	AM	PM			
New York	Lv	1 00	10 00	3 50	6 30	8 45							
Hoboken	Lv	1 25	10 20	4 15	6 45	9 05							
Newark	Lv		10 35	4 32	7 00	9 20							
Brick Church	Lv		10 40	4 37	7 05	9 25							
Seranton	Lv	5 05	1 55	8 15	10 20	12 35							
Binghamton	Lv	7 00	3 20	9 40	11 45	2 05							
Cortland	Ar	8 43	4 30										
Syracuse	Ar	9 45	5 30										
Oswego	Ar		6 50										
Norwich	Ar	10 25	4 25										
Utica	Ar	12 15	6 10										
Ithaca	Ar	11 20	5 10										
Elmira	Lv	8 40	4 38	11 15	1 00	3 25							
Buffalo	Ar	12 15	7 35	2 20	4 00	6 30							
		PM	PM	AM	AM	AM							
NICKEL PLATE		9	5		7								
Buffalo (Lackawanna Terminal)	Lv (E.T.)	12 45	7 45		4 20								
Erie	Ar	2 58	9 33		6 05								
Ashtabula	Ar	4 08	10 33		7 06								
East Cleveland (Superior Ave.)	Ar	5 18	11 28		8 05								
Cleveland (Union Terminal)	Ar	5 40	11 53		8 30								
St. Louis (Union Sta.)	Ar (C.T.)	7 48											
Fort Wayne	Ar		3 30		11 53								
Chicago (La Salle St. Sta.)	Ar		7 15		3 30								
		AM	AM		PM								
MICHIGAN CENTRAL R. R.		45	39	17		15-75							
Buffalo (Cent. Term.)	Lv (E.T.)	1 30	10 07	2 48		7 47							
Buffalo (Terrace Sta.)	Lv (E.T.)	1 42				7 58							
Detroit	Ar (E.T.)	7 10	2 44	7 20		12 22							
Ann Arbor	Ar (E.T.)	11 10		8 17		1 37							
Jackson	Ar (E.T.)	12 07	4 23	9 02		2 13							
Grand Rapids	Ar (E.T.)	5 05		11 15		9 15							
Battle Creek	Ar (E.T.)	1 30	5 20	9 57		2 59							
Kalamazoo	Ar (E.T.)	2 10	5 52	10 28		3 23							
Chicago (Central Station)	Ar (C.T.)	5 55	7 45	12 15		4 45							
		AM	AM	PM		PM							
MICH. CEN. R. R.—CAN. PAC. R. R.		792			712	752							
Buffalo (Cent. Term.)	Lv (E.T.)	2 15			4 57	8 30							
Buffalo (Terrace Sta.)	Lv (E.T.)	2 26				8 41							
Toronto	Ar (E.T.) Ar (C.P.R.)	5 10			8 00	11 30							
		PM			AM	AM							
N. Y. CENTRAL R. R.		43	5		21	59							
Buffalo (Cent. Term.)	Lv (E.T.)	1 14	8 35		4 50	7 45							
Cleveland	Ar (E.T.)	5 20	12 45		8 30	11 12							
Toledo	Ar (E.T.)	7 57	3 10			1 18							
Chicago (La Salle St. Sta.)	Ar (C.T.)	12 30	7 10			4 45							
		AM	AM		AM	PM							
N. Y. CENTRAL BIG FOUR R. R.		9	41		121	151							
Buffalo (Cent. Term.)	Lv (E.T.)	6 00	11 55			8 25							
Cleveland	Lv (E.T.)	12 25	3 15		8 00	12 05							
Cincinnati	Ar (E.T.)	6 50	8 30		1 50	5 55							
		43-31	5-39		151-3	151-3							
Buffalo (Cent. Term.)	Lv (E.T.)	1 14	8 35		8 25	8 25							
Cleveland	Lv (E.T.)	6 10	1 30		12 25	12 25							
Indianapolis	Ar (C.T.)	12 05	7 00		5 35	5 35							
St. Louis	Ar (C.T.)	7 10	12 43		11 10	11 10							
		AM	PM		PM	PM							

A.M., light type. P.M., heavy type. E.T.—Eastern Time. C.T.—Central Time. f—Flag stop. †—Daily Except Sunday.

PRINCIPAL TICKET, INFORMATION AND PULLMAN OFFICES

<p>NEW YORK General Eastern Passenger Agent's Office 500 Fifth Avenue Railroad Ticket Offices: 3 West 47th Street (near Fifth Avenue) 4 West 33rd Street 17 John Street (near Broadway) Barclay St. (ft. Barclay Street) West 23rd St. (ft. W. 23rd Street) Evenings, Saturday afternoons, Sundays and Legal Holidays, phone</p>	<p style="text-align: center;">Telephone</p> <p>Lackawanna 4-0234</p> <p>MEdallion 3-1822 LONgaere 5-7320-1 CORTlandt 7-0820-1 BARclay 7-2500</p> <p>BARclay 7-2500</p> <p>TRiangle 5-7440</p>	<p>NEWARK City Ticket Office 856 Broad Street Evenings, Sundays and Legal Holidays, phone</p> <p>PATERSON City Ticket Office 302 Main Street Evenings, Sundays and Legal Holidays, phone</p> <p>BUFFALO City Ticket Office 11 W. Genesee St. Evenings, Sundays and Legal Holidays, phone</p> <p>CHICAGO General Western Passenger Agent's Office 327 South LaSalle Street</p>
<p>BROOKLYN Consolidated Ticket Office 155 Pierrepont St.</p>		<p style="text-align: right;">Telephone</p> <p>MARKet 3-3440</p> <p>HUMBoldt 2-2100 SHERwood 2-8998</p> <p>SHERwood 2-1609</p> <p>CLeveland 2488</p> <p>WASHington 4800 WABash 3443</p>

FROM BUFFALO, ELMIRA, SYRACUSE AND BINGHAMTON TO NEW YORK

EASTWARD

For condensed time and equipment of trains see pages 2 and 3.

Miles	TABLE 5	2 Daily	Mixed 92 Daily	6 Daily	24 Sun. only	306 Daily	10 Daily	8 Daily
	<i>For connections from the West see pages 2 and 3.</i>	AM	AM	AM	Note PM	PM	PM	PM
0.0	Buffalo Lv	3 50		10 00			6 15	10 30
5.5	East Buffalo						z	
12.0	Lancaster						f6 36	
21.0	Alden							
23.9	Fargo						z	
33.8	North Alexander						z	
41.2	East Bethany						f7 08	
45.1	B. R. & P. (B. & O.) Jct.						z	
49.9	Linwood						f7 13	
52.7	Craigs						z	
55.9	Greigsville						f7 23	
59.4	Leicester						z	
62.5	Mount Morris	5 00		11 09			z	
69.4	Groveland						7 40	11 45
76.7	Dansville	5 23		11 31			7 50	
82.0	Perkinsville	f5 36					8 09	12s04
83.9	Wayland	f5 39						
89.8	Atlanta	f5 48					8 30	
94.2	Cohocton	f5 55					8 41	
99.4	Wallace	f6 02					8 50	
102.0	Avoca	f6 06					f8 58	
105.7	Kanona	f6 10					9 04	
109.6	Bath	6 19		12 13			f9 09	
115.0	Savona	f6 27					9 22	12 44
119.5	Campbell	f6 33					f9 31	
124.3	Coopers	f6 38					f9 36	
127.0	Painted Post	f6 43						
128.5	Corning	6 50		12 33			9 52	1 06
136.7	Big Flats	f7 02						
142.1	Horseheads	f7 08						
144.4	Elmira Heights	f7 11						
146.5	Elmira Ar	7 20		12 55			10 20	1 28
146.5	Elmira Lv	7 30	8 15	1 00			10 30	1 35
153.3	Lowman		8 27					
159.9	Wilawana		f8 35					
164.2	Waverly	7 52	8 40	1 20			10 54	1 56
168.7	Litchfield		f8 57					
174.5	Nichols	8 05	9 35				11 06	
177.7	Lounsberry		9 42					
216.8	Ithaca Lv		8 05	12 30				
182.8	Owego Lv	8 20	10 05	1 43			11 21	j
189.6	Apalachin	f8 30	10 17				z	
	Vestal							
195.5	Endicott	8 39	10 28	z1 58			11 45	
200.8	Johnson City	f8 46	10 38				11z54	
203.5	Binghamton Ar	8 55	10 45	2 10			12 00	2 43
	Utica Lv			11 00				
	Oswego Lv			10 40				
	Syracuse Lv			12 00		9 35	9 35	
	Cortland Lv			1 03		10 40	10 40	
203.5	Binghamton Lv	9 05		2 20	4 40	12 20	12 30	2 55
212.5	Conklin							
217.7	Hallstead	9 23			4 57		12 46	
223.6	New Milford	9 33		n2 43	5 06			
229.8	Alford				5 24			
233.3	Kingsley				5 32			
237.6	Foster				5 39			
243.1	Nicholson-Tunkhan' Viaduct							
246.9	Factoryville							
249.2	LaPlume							
251.2	Dalton							
254.7	Clarks Summit	10 13						
262.1	Scranton Ar	10 25		3 30	6 00		1 40	4 05
	Wilkes-Barre Ar	11 10		4 40	7 10		3 10	6 10
	(Laurel Line)							

RED CAP PORTER SERVICE

UNIFORM CHARGE
10c Per Bag or Parcel
Now In Effect

Red Caps will issue a check for each bag or parcel handled and will collect this duplicate check and 10 cents upon delivery of baggage to passenger.

The inauguration of this new service is to standardize and improve Red Cap porter service.

Red Cap service is available at the following stations: *West 23rd St. Station, New York, N. Y., Hoboken, N. J., Brick Church, N. J., Stroudsburg, Pa., Scranton, Pa., Binghamton, N. Y., Elmira, N. Y., Buffalo, N. Y., Syracuse, N. Y.

*Charge between West 23rd St., Barclay St., Christopher St., and Hoboken is 10 cents per article, minimum of 25 cents.

LACKAWANNA

EXPLANATION OF REFERENCE MARKS

†-Daily except Sunday.

§-Sunday only.

¶-No Ferry service to Christopher Street, New York, on Sundays.

A.M. time in light type.

P.M. time in heavy type.

e-Stops regularly on notice to conductor to let off passengers.

d-Stops on notice to Agent to receive passengers for Dover and east and on notice to conductor to let off passengers from Buffalo and west.

f-Stops on notice to Agent or conductor.

h-Stops on notice to Agent to receive passengers for Dover and points East and to discharge passengers from Binghamton and points beyond.

j-Stops on notice to conductor to let off passengers from Buffalo and west.

m-Stops on notice to conductor to let off passengers from points west of Dover.

n-Stops on signal to discharge passengers Buffalo and West, or pick up Dover and East and points on the P. R. R.

s-Stops on notice to Agent to receive passengers for Elmira and east and on notice to conductor to discharge passengers from Buffalo and west.

v-Stops on notice to Agent to receive passengers for Dover and east, also for points on Pennsylvania Railroad and on notice to conductor to discharge passengers from Binghamton and points beyond.

x-Stops to let off passengers from Scranton and west.

z-Stops on notice to Agent to receive passengers for New York and on notice to conductor to let off passengers from Buffalo and west.

DIRECT BUS SERVICE TO TIMES SQUARE, N. Y.

Via Lincoln Tunnel from Lackawanna Terminal, Hoboken
Public Service Bus Terminal in New York is located at 260 West 42nd Street between 7th and 8th Aves., in the heart of the hotel and theatrical district.

Fast, Frequent and Convenient Service
Fare, One-Way, 20c — Running Time — 19 Minutes

FROM SCRANTON, POCONO MOUNTAIN POINTS AND STROUDSBURG TO NEW YORK EASTWARD

For condensed time and equipment of trains see pages 2 and 3.

Table with columns for Miles, Station, and various train services (Daily, Ex., Ex.Sun., Daily, Ex.Sun., Ex., Ex.Sun., Daily, Ex., Ex.Sun., Daily, Ex., Ex.Sun., Daily, Ex., Ex.Sun., Daily, Ex., Ex.Sun., Daily, Ex., Ex.Sun.). Includes services like NEW YORK MAIL, THE NEW YORKER, MERCHANTS EXPRESS, POCONO EXPRESS, LACKAWANNA LIMITED, and MOUNTAIN SPECIAL. Includes notes about local service and specific trip dates.



TRAVEL via LACKAWANNA... *It's The Route of Scenic Beauty and Shortest Line Between Buffalo and New York*

SCRANTON, KINGSTON (WILKES-BARRE) SUNBURY AND PITTSBURGH

Read Down

Read Up

DL&W 23 - 705 Sat. Only	DL&W 705 Daily	P.R.R. 511 Daily	DL&W 715 Ex Sun	Miles	TABLE 10	STA- TIONS ON	DL&W 702 Daily	P.R.R. 510 570 Daily	DL&W 708 Ex Sun
PM	PM	AM	AM				PM	PM	AM
12 55					New York Hudson Tunnels— 33rd St. & 6th Ave. (Fare 10c)		2 44		5 46
1 03					Hudson Terminal Bldg.— Cortlandt St. (Fare 8c)		2 37		5 39
1 00			1c00		D. L. & W. Ferries— West 23d Street Barclay Street Christopher Street		2 40		5 40
1 20			1 25	1.0	Lv. Hoboken Ar		2 20		5 25
6 00	6 00		7 00	134.1	Lv. Scranton Ar	DL&W	10 00		8 40
6 08	6 08		7 09	137.7	Taylor	DL&W	9 49		8 27
6 13	6 13		7 15	141.0	Old Forge	DL&W	9 42		8 22
6 15	6 15		7 19	142.0	Duryea	DL&W	9 37		8 19
6 18	6 18		7 23	143.7	Pittston	DL&W	9 32		8 16
6 24	6 24		7 28	145.0	West Pittston	DL&W	9 25		8 09
6 28	6 28		7 33	147.0	Wyoming	DL&W	9 21		8 05
6 34	6 34		7 39	150.6	Luzerne	DL&W	9 14		8 00
6 50	6 50		7 52	151.7	#Kingston	DL&W	9 10		7 56
			10 08		#Wilkes-Barre	P.R.R.	5 37		
6 57	6 57		8 00	154.9	Plymouth	DL&W	8 51		7 41
7 03	7 03		8 08	158.4	#West Nanticoke	DL&W	8 44		7 34
			10 24		#Nanticoke	P.R.R.	5 20		
f 7 09	f 7 09		8 13	161.9	Hunlock Creek	DL&W	f 8 38		7 27
7 17	7 17		8 29	167.5	#Shickshinny	DL&W	8 29		7 17
			10 42		#Mocanaqua	P.R.R.	5 04		
			f 8 35	172.1	Hicks Ferry	DL&W			f 6 55
			8 40	175.4	Beach Haven	DL&W			6 50
7 43	7 43		8 50	178.4	#Berwick	DL&W	8 07		6 50
			11 00		#Nescopeck	P.R.R.	4 48		
				181.4	Briar Creek	DL&W			f 6 35
				185.0	Lime Ridge	DL&W			f 6 28
				188.5	Espy	DL&W			6 23
8 04	8 04		9 13	191.0	#Bloomsburg	DL&W	7 39		6 20
				192.7	Rupert	DL&W			
			11 17		#East Bloomsburg	P.R.R.	4 30		
8 12	8 12		9 21	194.3	#Catawissa	DL&W	7 26		f 6 10
			11 24		#Catawissa	P.R.R.	4 24		
8 24	8 24		9 35	202.7	#Danville	DL&W	7 12		5 58
			11 40		#South Danville	P.R.R.	4 12		
8 45	8 45		9 55	214.5	Northumberland	DL&W	6 50		5 37
9 00	9 00	12 01	10 20	216.4	Ar. Sunbury Lv	DL&W	6 40	3 50	5 25
10 50	10 50	11 45		269.8	Ar. Harrisburg Lv	P.R.R.	a 4 05	11 05	3 35
7 25	7 25	8 25		515.1	Ar. Pittsburgh Lv	P.R.R.	9 00	8 05	10 05

NOTE: Last trip August 31.

Grand Circle Tour Around America

Visit Both the Atlantic and Pacific Coasts—Go One Way—Return another—Stop-over anywhere.

\$90 in Coaches

\$135 in Pullmans
(Plus Space Charge)

GRACE LINE CARIBBEAN CRUISES

12 days—visits to 8 cities in Bermuda, Curacao and Venezuela. Optional shore excursions include 2 day auto trip to La Guaira, Caracas, Maracay, Valencia and Puerto Cabello.

Sailings from New York every Friday. Luxurious "Santa" liners. All outside rooms, each with private bath. For hometown to hometown fares consult the Delaware, Lackawanna & Western R. R.

TO AND FROM ITHACA VIA OWEGO

Read Down

Read Up

DL&W 702 Daily	P.R.R. 510 570 Daily	DL&W 708 Ex Sun	Miles	TABLE 13	92 Daily	6 Daily
AM	AM	AM			AM	PM
				New York Hudson Tunnels— Lv. 33rd St. & 6th Ave. Ar		
				(Fare 10c)		7 30
				Hudson Terminal Bldg.— Cortlandt St. (Fare 8c)		7 19
				D. L. & W. Ferries— { West 23d Street Barclay Street Christopher Street }		f 7 25
			1.0	Hoboken		7 05
z 10 35			8.8	Newark		d 6 46
z 10 40			11.6	Brick Church		d 6 41
n 10 52			21.1	Summit		d 6 27
n 11 07			30.8	Morristown		d 6 15
n 11 24			39.1	Dover		d 6 01
			11 45	Lv. Philadelphia P. R. R. Ar		8 09
				Lv. Philadelphia P.&R.Ry. Ar		
1 55	5 05	134.1	Lv. Scranton Ar		3 30	
3 20	7 00	192.7	Lv. Binghamton Ar		10 45	2 10
3 48	7 42	213.4	Ar. Owego Lv		10 05	1 43
					952	956
PM	AM				AM	PM
3 50	10 10	213.4	Lv. Owego Ar		9 35	1 37
f 4 00	f 10 22	218.8	Catantok		f 9 13	f 1 22
4 13	10 32	224.1	Candor		9 00	1 12
f 4 22	f 10 42	229.4	Willseyville		8 41	f 1 02
4 34	10 53	235.3	Caroline		8 31	12 52
5 10	11 20	247.4	Ar. Ithaca Lv		8 05	12 30

DELAWARE VALLEY TRANSPORTATION CO.

Read Down				TRAIN—BUS SCHEDULE				Read Up			
7 Fri. Only	5 Daily	23 Sat. Only	3 Daily	TABLE 11	26 Ex. Sun.	2 Note	6 Daily	24 Sun. Only	24 Sun. Only		
PM	PM	PM	AM		AM	PM	PM	PM	PM		
6 30	3 50	1 00	10 00	Lv. New York Ar	10 55	2 40	7 25	10 25			
				Lv. {Stroudsburg and East Stroudsburg} Ar	8 25	11 55	4 45	7 40			
8 50	6 37	3 33	12 30	Marshall's Creek	8 15	11 45	4 30	7 25			
9 00	6 45	3 41	12 38	Oak Grove	8 13	11 43	4 28	7 23			
9 02	6 47	3 43	12 40	Coolbaugh	8 08	11 35	4 20	7 15			
9 07	6 53	3 48	12 45	Echo Lake	8 05	11 30	4 17	7 13			
9 10	6 58	3 51	12 48	Turn Villa	8 02	11 25	4 14	7 09			
9 12	6 58	3 53	12 50	Shoemakers	8 00	11 23	4 12	7 07			
9 17	7 03	3 58	12 55	Bushkill	7 55	11 20	4 10	7 05			
9 23	7 08	4 03	1 00	Bushkill Falls	7 50	11 15	4 08	6 55			
9 33	7 16	4 11	1 08	Unity House	7 48	11 13	3 58	6 48			
9 38	7 21	4 16	1 13	Ar Camp Tamiment Lv	7 40	11 10	3 55	6 45			
9 40	7 23	4 18	1 15		AM	AM	PM	PM			

NOTE: Runs Fri., Sat., Sun. only. Commencing June 28 runs daily.
NOTE: Will not run Sept. 1st. Will run Sept. 2nd.

NEW YORK, BUFFALO AND NIAGARA FALLS

9 Daily	3 Daily	15 Daily	TABLE 12	6 Daily	10 Daily	8 Daily
PM	AM	AM		PM	AM	AM
8 45	10 00	1 00	Lv. New York Ar	7 25	5 40	8 25
6 30	7 35	12 15	Ar. Buffalo Lv	10 00	6 15	10 30
9 15	9 05	2 35	Lv. Buffalo Ar	9 25	4 24	9 30
			(Central Terminal) (N Y C)			
10 15	9 55	3 35	Ar. Niagara Falls (NYC) Lv	8 27	3 25	8 30
AM	PM	PM		AM	PM	PM

EXPLANATION OF REFERENCE MARKS

+—Weekdays only, leaving Sunbury 12:28 P. M. ¶—No Ferry service between Christopher Street, New York, and Hoboken, N. J., on Sundays.
*—Frequent service via Hudson Tubes, but this train will not be held for Tube connections. #—These towns are located on opposite side of the river but there are bridges across the river at these points. A. M. time light type. P. M. time heavy type. a—Sunday, lv. Harrisburg 4:00 A. M. c—No boat connection for this train from Christopher Street. d—Regular stop to let off passengers. e—Stops on notice to conductor to let off passengers from Scranton and west. f—Stops on notice to Agent or conductor to receive or discharge passengers. n—Stops on notice to Agent to receive passengers for Blairstown and west. z—Stops regularly to take on passengers.

BUFFALO, SYRACUSE, BINGHAMTON AND SCRANTON TO
PHILADELPHIA, BALTIMORE AND WASHINGTON VIA
STROUDSBURG AND PENNSYLVANIA RAILROAD

Northward READ DOWN						TABLE 17	Southward READ UP			
385 Sun. Only	363 Ex. Sun.	363 Fri. Only	361 Sat. Only	387 Sun. Only	357 Ex. Sun.		364 Ex. Sun.	376 Ex. Sun.	386 Sun. Only	388 Sun. Only
PM	Noon	Noon	AM	AM	AM		PM	PM	PM	AM
5 00	12 00	12 00	9 00	2 00	2 00	Lv... Washington.. Ar	2 30	10 25	10 25	5 15
5 46	12 43	12 43	9 43	3 13	3 13 Baltimore	1 47	9 41	9 41	4 14
8 04	3 00	3 00	12 05	7 04	7 04	Philadelphia, Broad St.	12 16	8 09	8 09	10 46
8 45	3 40	3 40	12 57	7 51	7 44 Trenton	11 28	7 30	7 28	10 04
10 13	5 03	5 03	2 20	9 08	9 14	Phillipsburg (Easton)	10 03	6 07	6 08	8 48
f10 36	5 26	5 26	2 43	9 38	9 38 Belvidere	9 31	5 42	5 44
.....	f5 38	f5 38	f2 54	f9 39	f9 50 Delaware	f9 20	f5 30	f5 33
.....	5 43	5 43	2 59	9 44	9 55 Portland	9 16	5 26	5 29
.....	5 52	5 52	3 07	9 52	10 02 Water Gap	9 08	5 18	5 21	8 06
11 05	6 00	6 00	3 15	10 00	10 10	Ar... Stroudsburg &.. Lv	9 00	5 10	5 13	7 58
11 10	6 32	6 14	3 28	12 23	12 23	Lv... E. Stroudsburg.. Ar	8 55	5 03	5 03	7 53
.....	f3 35	Ar... Analomink .. Lv	f7 41
.....	f 6 26	f3 42 Henryville	f7 36
.....	6 59	6 38	3 55	12 47	12 47 Cresco	8 34	4 39	4 39	7 27
.....	7 14	6 52	4 09 Mount Pocono	8 24	j4 29	j4 29	7 17
.....	7 21	6 58	4 16	1 07	1 07 Pocono Summit... ..	8 20	4 25	4 25	7 12
.....	7 30	4 25 Tobyhanna	7 05
12 25	8 05	7 40	5 10	1 48	1 48 Scranton	7 30	3 35	3 35	6 20
1 55	8 30	3 12	3 12 Binghamton	2 20	2 20	4 40
.....	5 10	5 10 Ithaca	12 30	12 30
.....	5 30	5 30 Syracuse	12 00	12 00
.....	6 10	6 10 Utica	11 00	11 00
3 18	11 10	4 33	4 33 Elmira	1 00	1 00
6 30	2 20	7 35	7 35	Ar... Buffalo..... Lv	10 00	10 00
AM	AM	Runs Friday Only June 14 to Sept. 6 inc.	Runs Sat. only June 15 to Aug. 31 inc.	Runs Sun. only June 30 to Sept. 1 inc.	Runs Sun. only June 30 to Sept. 1 inc.

PARLOR CAR SEAT RATES

AND	BETWEEN					
	New York, N. Y.	Newark, N. J.	Scranton, Pa.	Binghamton, N. Y.	Elmira, N. Y.	Buffalo, N. Y.
Bath, N. Y.	1.65	1.65	.85	.55	.55	.60
Binghamton, N. Y.	1.15	1.15	.5555	1.15
Brick Church, N. J.75	1.10	1.40	2.05
Buffalo, N. Y.	2.10	2.10	1.45	1.15	.80
Corning, N. Y.	1.55	1.55	.75	.55	.55	.70
Cresco, Pa.60	.55	.55	.60	.90	1.60
Dansville, N. Y.	1.80	1.80	1.00	.70	.55	.55
Elmira, N. Y.	1.45	1.45	.65	.5580
Mt. Morris, N. Y.	1.85	1.85	1.15	.80	.55	.55
Mt. Pocono, Pa.65	.60	.55	.55	.85	1.60
Newark, N. J.75	1.15	1.45	2.10
Owego, N. Y.	1.25	1.25	.55	.55	.55	1.00
Pocono Summit, Pa.65	.65	.55	.55	.85	1.60
Scranton, Pa.80	.7555	.65	1.45
Stroudsburg, Pa.55	.55	.55	.65	.95	1.60
Water Gap, Pa.55	.55	.55	.65	.95	1.60
Waverly, N. Y.	1.35	1.35	.60	.5590

A. M. time light face type. P. M. time heavy type. b-Stops on notice to conductor to discharge passengers from points on the Pennsylvania Railroad. f-Stops on signal or on notice to conductor. j-Stops on signal to receive passengers for points on Pennsylvania Railroad and to discharge passengers from Binghamton and beyond. © Leaves or arrives Pennsylvania Station (30th Street), Philadelphia. The time of trains south of Delaware is shown for the accommodation of the public and this company will not be responsible for errors or changes that may occur.

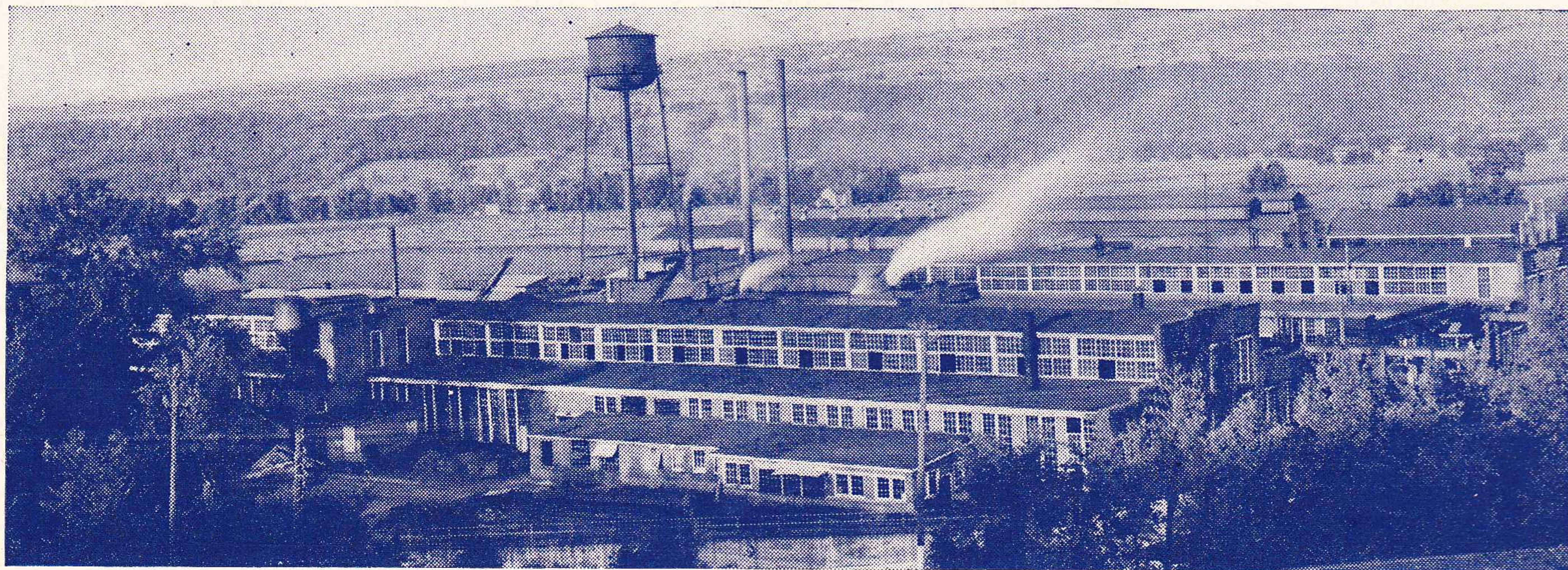

Dansville, New York, Works of Foster Wheeler Corporation, manufacturers of heating, cooling and heat exchange equipment for marine and stationary power plants, oil refineries and industrial processes.

Chief products of the Dansville Works are extended surface, armored elements used in the construction of superheaters, economizers, water walls, waste heat boilers and oil stills. Cast iron rings are accurately machined and shrunk on steel tubes to give permanent protection against corrosion and erosion and to provide increased heat absorbing surface. Aluminum rings are used for the same purpose in building economizers for the new U. S. naval vessels.

For available factory buildings and sites on the LACKAWANNA, address

Tel.: BArcley 7-2500

W. B. HARAHAAN, Industrial Agent,
140 Cedar Street,
New York City.

RAILROAD AND PULLMAN FARES

(see page 12 for Parlor Car Rates)

FROM	NEW YORK AND HOBOKEN				NEWARK				SCRANTON				BINGHAMTON				ELMIRA				BUFFALO			
	One-Way Fares		*Round-Trip Coach Fares 60 Day Limit	Lower Berth	One-Way Fares		*Round-Trip Coach Fares 60 Day Limit	Lower Berth	One-Way Fares		*Round-Trip Coach Fares 60 Day Limit	Lower Berth	One-Way Fares		*Round-Trip Coach Fares 60 Day Limit	Lower Berth	One-Way Fares		*Round-Trip Coach Fares 60 Day Limit	Lower Berth	One-Way Fares		*Round-Trip Coach Fares 60 Day Limit	Lower Berth
	Tickets Valid In				Tickets Valid In				Tickets Valid In				Tickets Valid In				Tickets Valid In				Tickets Valid In			
	*Pull-man Cars	Coaches			*Pull-man Cars	Coaches			*Pull-man Cars	Coaches			*Pull-man Cars	Coaches			*Pull-man Cars	Coaches			*Pull-man Cars	Coaches		
\$	\$	\$	\$	\$	\$	\$	\$	\$	\$	\$	\$	\$	\$	\$	\$	\$	\$	\$	\$	\$	\$	\$	\$	
Allentown, Pa.																								
Ann Arbor, Mich.	20.50	14.70	20.50	5.25	20.30	14.55	20.30	5.25	16.50	12.20	16.50	4.20	15.65	11.55	16.00	3.95	13.90	10.40	14.85	3.70	9.50	7.45	10.80	2.65
Baltimore, Md.									6.60	4.40	7.95		8.40	5.60	10.10		8.90	5.95	10.70		12.50	8.35	13.60	
Bath, N. Y.	8.65	5.80	10.40	2.65	8.45	5.65	10.15	2.65	4.65	3.10	5.90	2.10	2.85	1.90	#3.80	2.10	1.10	.75	#1.50		3.30	2.20	4.20	
Battle Creek, Mich.	23.00	15.35	23.00	5.55	22.80	15.20	22.80	5.55	19.00	12.65	19.00	4.75	17.95	12.55	17.95	4.50	16.20	11.40	16.20	4.20	11.80	8.45	13.40	2.90
Binghamton, N. Y. (See Note ○)	5.80	3.90	7.35	2.10	5.60	3.75	7.10	2.10	1.80	1.20	#2.40						1.75	1.15	#2.30		6.15	4.10	7.60	2.10
Brick Church, N. J.	.35	.25	.50		.10	.10			3.75	2.50	4.75	2.10	5.55	3.70	7.10	2.10	7.30	4.85	8.80	2.10	11.70	7.80	13.30	2.65
Buffalo, N. Y. (See Note ●)	11.90	7.95	13.50	2.65	11.75	7.85	13.35	2.65	7.95	5.30	9.55	2.10	6.15	4.10	7.60	2.10	4.40	2.95	5.60	2.10				
Chicago, Ill. (via NYC&St.L.)	25.25	16.20	24.30	6.30	25.25	16.20	24.30	6.30	22.10	14.25	22.10	5.80	20.35	13.05	20.35	5.25	18.60	11.90	18.60	4.50	14.30	9.05	13.75	3.95
“(via MCRR)”	27.25	18.20	27.25	6.30	27.00	18.00	27.00	6.30	23.55	15.70	23.55	5.80	21.80	14.55	21.80	5.25	20.10	13.40	20.10	4.50	15.80	10.55	16.00	3.95
Cleveland, Ohio (via NYC&St.L.)	16.30	10.90	15.70	3.95	16.30	10.90	15.70	3.95	13.35	8.90	14.25	3.15	11.60	7.75	13.15	3.15	9.90	6.60	11.25	2.65	5.55	3.70	7.10	2.65
“(via NYCRR)”	17.15	11.45	17.15	3.95	16.90	11.25	16.90	3.95	13.35	8.90	14.25	3.15	11.60	7.75	13.15	3.15	9.90	6.60	11.25	2.65	5.55	3.70	7.10	2.65
Corning, N. Y.	8.05	5.40	9.70	2.10	7.85	5.25	9.45	2.10	4.05	2.70	5.15	2.10	2.25	1.50	#3.00		.55	.40	#.80		3.90	2.60	4.95	
Cortland, N. Y.	7.10	4.80	8.55	2.10	6.90	4.65	8.30	2.10	3.10	2.10	4.00	2.10	1.30	.90	#1.80		2.55	1.70	#3.40		6.15	4.10	7.60	
Cresco, Pa.	2.90	1.95	#3.90		2.70	1.80	#3.60		1.20	.80	#1.60		2.95	1.95	#3.90		4.70	3.10	6.00	2.10	9.10	6.05	10.80	2.10
Dansville, N. Y.	9.65	6.45	10.95	2.65	9.45	6.30	10.80	2.65	5.65	3.75	7.20	2.10	3.85	2.55	4.90	2.10	2.10	1.40	#2.80		2.35	1.55	#3.10	
Detroit, Mich.	20.30	14.70	20.30	4.50	20.15	14.55	20.15	4.50	16.35	12.20	16.35	3.95	14.55	11.05	15.55	3.70	12.80	9.90	13.70	3.15	8.40	7.00	10.10	2.10
Dunkirk, N. Y.	13.15	8.75	14.10	3.15	12.95	8.65	13.85	3.15	9.10	6.10	10.80	2.65	7.35	4.90	8.85	2.65	5.65	3.75	7.20	2.40	1.25	.85	#1.70	
Elmira, N. Y.	7.55	5.05	9.10	2.10	7.35	4.90	8.85	2.10	3.55	2.35	4.50	2.10	1.75	1.15	#2.30						4.40	2.95	5.60	2.10
Erie, Pa.	14.55	9.70	15.55	3.15	14.35	9.55	15.35	3.15	10.50	7.00	11.90	2.65	8.75	5.85	10.50	2.65	7.05	4.70	8.50	2.65	2.65	1.75	#3.50	
Fort Wayne, Ind. (via NYC&St.L.)	21.95	14.65	21.95	5.25	21.95	14.65	21.95	5.25	19.00	12.65	19.00	4.75	17.20	11.50	17.20	4.50	15.50	10.35	16.00	3.95	11.15	7.40	12.65	3.15
Ithaca, N. Y.	7.45	5.00	8.95		7.25	4.85	8.70		3.45	2.30	4.40		1.65	1.10	#2.20		2.15	1.45	#2.90		6.55	4.35	7.90	
Jackson, Mich.	21.65	14.70	21.65	5.25	21.45	14.55	21.45	5.25	17.65	12.20	17.65	4.50	16.80	11.60	16.80	4.20	15.05	10.45	16.00	3.95	10.65	7.50	12.10	2.65
Kalamazoo, Mich.	23.70	15.80	23.70	5.80	23.50	15.65	23.50	5.80	19.65	13.10	19.65	5.25	18.65	12.80	18.65	4.75	16.90	11.65	16.90	4.20	12.50	8.70	13.60	3.15
Mt. Morris, N. Y.	10.05	6.75	11.40	2.65	9.85	6.60	11.20	2.65	6.05	4.05	7.60	2.10	4.25	2.85	5.40	2.10	2.55	1.70	#3.40		1.85	1.25	#2.50	
Mt. Pocono, Pa.	3.05	2.05	4.00		2.85	1.90	#3.80		1.00	.65	#1.30		2.75	1.85	#3.70		4.50	3.00	5.70	2.10	8.90	5.95	10.70	2.10
Newark, N. J.									3.85	2.60	4.90	2.10	5.60	3.75	7.10	2.10	7.35	4.90	8.85	2.10	11.75	7.85	13.35	2.65
Owego, N. Y.	6.45	4.35	7.75	2.10	6.25	4.20	7.60	2.10	2.45	1.65	#3.30	2.10	.65	.45	#.90		1.10	.75	#1.50		5.50	3.70	7.00	2.10
Philadelphia, Pa.									4.90	3.30	6.25		6.70	4.50	8.10	2.10	8.15	5.45	9.80		12.50	8.35	13.60	
Pittsburgh, Pa.									11.45	7.60	13.00	2.65									7.75	5.15	9.30	2.65
Pocono Summit, Pa.	3.15	2.10	4.00		2.95	1.95	#3.90		.95	.65	#1.30		2.70	1.80	#3.60		4.45	2.95	5.65	2.10	8.85	5.90	10.65	2.10
Scranton, Pa.	4.05	2.70	5.15	2.10	3.85	2.60	4.90	2.10					1.80	1.20	#2.40		3.55	2.35	4.50	2.10	7.95	5.30	9.55	2.10
St. Louis, Mo. (via NYC&St.L.)	29.25	18.65	28.00	7.65	29.25	18.65	28.00	7.65	27.80	18.10	27.80	7.10	26.05	16.90	26.05	6.85	24.30	15.75	24.30	6.30	20.05	12.95	19.35	5.25
“(via NYCRR)”	31.75	21.15	31.75	7.65	31.50	21.00	31.50	7.65	28.00	18.70	28.00	7.10	27.50	18.35	27.50	6.85	25.80	17.20	25.80	6.30	21.55	14.45	21.55	5.25
Stroudsburg, Pa.	2.50	1.70	#3.40		2.30	1.55	#3.10		1.55	1.05	#2.10		3.35	2.25	4.25		5.10	3.40	6.50	2.10	9.50	6.35	10.80	2.10
Syracuse, N. Y.	8.20	5.50	9.85	2.10	8.00	5.35	9.60	2.10	4.20	2.80	5.35	2.10	2.40	1.60	#3.20		3.65	2.45	4.65		7.20	4.80	8.65	
Washington, D. C.									7.75	5.20	9.30		9.55	6.40	10.85		9.55	6.40	10.85		13.05	8.75	13.95	
Water Gap, Pa.	2.35	1.60	#3.20		2.20	1.45	#2.90		1.70	1.15	#2.30		3.45	2.30	4.40		5.20	3.45	6.60	2.10	9.60	6.40	10.90	2.10
Waverly, N. Y.	7.00	4.70	8.40	2.10	6.80	4.55	8.20	2.10	3.00	2.00	#4.00	2.10	1.20	.80	#1.60		.55	.35	#.70		4.95	3.30	6.30	2.10

Note ● Between New York and Buffalo, Single occupancy Bedroom \$4.75; Double occupancy Bedroom \$5.25.

Note ○ Between New York and Binghamton, Single occupancy Bedroom \$3.80; Double occupancy Bedroom \$4.20.

*Tickets valid in Pullman Cars will be accepted upon payment of Pullman charges for space occupied. One-Way Rail Fares in Upper Berths only, approximately 10% less.

*Reduced round-trip fares for Pullman travel are available to most destinations. Consult Agents.

#Limit 1 Year.

MINIMUM NUMBER OF RAILROAD TICKETS REQUIRED FOR EXCLUSIVE OCCUPANCY OF SPACE IN PULLMAN CARS

Section	1
Bed Room	1
Compartment, berth service	1 1/10
Compartment, seat service (sleeping car)	1 1/2
Drawing Room, berth service	1 1/4
Drawing Room, seat service (sleeping car)	2
Drawing Room in parlor car	2

CHARGES FOR OTHER ACCOMMODATIONS IN PULLMAN SLEEPING CARS

Cost of	WHERE LOWER BERTH RATE IS:														
	\$2.10	2.65	3.15	3.70	3.95	4.20	4.50	4.75	5.25	5.55	5.80	6.30	6.85	7.10	7.65
Upper Berth is { One-Way	1.45	1.80	2.20	2.55	2.70	2.90	3.10	3.25	3.60	3.80	4.00	4.35	4.70	4.90	5.25
Round-Trip	2.90	3.55	4.15	4.80	5.10	5.40	5.70	6.05	6.60	6.95	7.30	7.80	8.45	8.75	9.40
Section, one person	2.80	3.55	4.20	4.95	5.30	5.60	6.00	6.35	7.00	7.40	7.75	8.40	9.15	9.50	10.20
" 2 persons	3.25	4.10	4.85	5.70	6.10	6.45	6.90	7.30	8.05	8.55	8.95	9.70	10.55	10.95	11.75
Comp't, one person	4.20	5.25	6.30	7.35	7.90	8.40	8.95	9.45	10.50	11.05	11.55	12.60	13.65	14.20	15.25
" 2 or more persons	6.30	7.35	8.95	10.50	11.05	12.10	12.60	13.65	14.70	15.75	16.30	17.85	19.45	19.95	21.55
Dr. Room, one person	5.25	6.60	7.90	9.20	10.00	10.50	11.30	11.85	13.15	13.95	14.45	15.75	17.10	17.85	19.20
" 2 or more persons	7.35	9.45	11.55	13.65	14.70	14.70	15.75	16.80	18.90	19.95	21.00	22.05	24.15	25.20	27.30

GENERAL INFORMATION

TIME TABLES—This time table is furnished to the public as a matter of information only. This company is not responsible for errors in same, inconvenience or damage resulting from delayed trains, or failure to make connections; schedules herein are subject to change without notice.

Purchase Tickets from starting point through to destination before boarding train and secure the benefit of the lowest available fare.

Adjustment of Fares—In case of dispute with conductors or agents, passengers should pay the fare required, take a receipt, and communicate with the General Passenger Agent, 140 Cedar Street, New York. Passengers leaving train short of destination of the ticket should have the conductor make endorsement on the ticket to that effect.

Redemption of Tickets—Will be made by General Passenger Agent.

Baggage—(a) 150 pounds of baggage, not exceeding \$100.00 in value, will be checked free on each adult ticket, and 75 pounds, not exceeding \$50.00 in value, on each child's ticket. Excess charge will be collected for excess weight and excess value, but no piece of baggage exceeding 300 pounds in weight (except immigrant

baggage checked at port of landing), or single shipment exceeding \$2,500.00 in value will be accepted for checking.

STATION INDEX

	Table No.		Table No.		Table No.		Table No.
A		Detroit, Mich.....	1, 2	Leicester, N. Y.....	4, 5	*Phillipsburg, N. J.....	3, 6, 17
Alden, N. Y.....	4, 5	Dover, N. J.....	3, 6, 13	Lime Ridge, Pa.....	10	Pittston, Pa.....	10
Allentown, Pa.....	9	Duryea, Pa.....	10	Lincoln Park, N. J.....	3, 6	Plymouth, Pa.....	10
× Ampere, N. J.....		E		Linwood, N. Y.....	4, 5	Pocono Manor, Pa.	
Analomink, Pa.....	3, 6, 17			Lisle, N. Y.....	7	(See Pocono Summit)	3, 6, 17
▲ Andover, N. J.....				Litchfield, N. Y.....	4, 5	Pocono Summit, Pa.....	3, 6, 17
▲ Andover Jct., N. J.....				*Little Falls, N. J.....	7	Poolville, N. Y.....	8
Ann Arbor, Mich.....	1, 2	Earlville, N. Y.....	8	Little York, N. Y.....	7	Portland, Pa.....	3, 6, 17
Apalachin, N. Y.....	4, 5	East Bethany, N. Y.....	4, 5	Lounsberry, N. Y.....	4, 5	Port Morris, N. J.....	
Apulia, N. Y.....	7	East Bloomsburg, Pa.....	10	Lowman, N. Y.....	4, 5	Port Murray, N. J.....	7
Ashtabula, Ohio.....	1, 2	East Buffalo, N. Y.....	4, 5	Luzerne, Pa.....	10	Preble, N. Y.....	
Athenia, N. J.....	3, 6	Easton, Pa.....	17	Lyndhurst, N. J.....	3, 6		
Atlanta, N. Y.....	4, 5	East Orange, N. J.....	3, 6	◎ Lyons, N. J.....		R	
Atlantic City, N. J.....	9	Echo Lake, Pa.....	11	M		Richfield Jct., N. Y.....	8
Avoca, N. Y.....	4, 5	Elmira, N. Y.....	1, 2, 4, 5, 17	Madison, N. J.....	3, 6	Rockaway, N. J.....	3, 6
B		Elmira Heights, N. Y.....	4, 5	Maplewood, N. J.....	3, 6	Roseville Ave., N. J.....	3, 6
Baldwinsville, N. Y.....	7	Endicott-Vestal, N. Y.....	4, 5	Marathon, N. Y.....	7, 9	Rupert, Pa.....	10
Baltimore, Md.....	9, 17	Erie, Pa.....	1, 2	Marshall's Creek, Pa.....	11	S	
◎ Basking Ridge, N. J.....		Espy, Pa.....	10	Mauch Chunk, Pa.....	9	Sangerfield, N. Y.....	8
Bath, N. Y.....	4, 5	F		Messengerville, N. Y.....	7	Sauquoit, N. Y.....	8
Battle Creek, Mich.....	1, 2	Factoryville, Pa.....	4, 5	Millburn, N. J.....	3, 6	Savona, N. Y.....	4, 5
Beach Haven, Pa.....	10	Fargo, N. Y.....	4, 5	◎ Millington, N. J.....		Scranton, Pa.....	1, 2, 3, 4, 5, 6, 9, 10, 13, 17
Belvidere, N. J.....	17	◎ Far Hills-Bedminster.....		◎ Mine Brook, N. J.....	7	*Secaucus, N. J.....	
◎ Berkeley Heights, N. J.....		Foster, Pa.....	4, 5	Minetto, N. Y.....		Shawnee-on-Delaware, Pa.	
◎ Bernardsville, N. J.....		Fort Wayne, Ind.....	1, 2	Minisink Hills (See Water Gap)	3, 6, 17	(See Water Gap)	3, 6, 17
Berwick, Pa.....	10	Fulton, N. Y.....	7	Mocanagua, Pa.....	10	Sherburne, N. Y.....	8
Bethlehem, Pa.....	9	G		× Montclair, N. J.....		Shickshinny, Pa.....	10
Big Flats, N. Y.....	4, 5			*Montville, N. J.....	3, 6	Shoemakers, Pa.....	11
Binghamton, N. Y.....	1, 2, 4, 5, 7, 8, 9, 13, 17	Galena, N. Y.....	8	Morris Plains, N. J.....	3, 6, 13	Short Hills, N. J.....	3, 6
Blairstown, N. J.....	3, 6	◎ Gillette, N. J.....		Morristown, N. J.....	3, 6	Skytop, Pa. (See Cresco)	3, 6, 17
Blodgett Mills, N. Y.....	7	◎ Gladstone, N. J.....		Moscow, Pa.....	3, 6	South Danville, Pa.....	10
× Bloomfield, N. J.....		× Glen Ridge, N. J.....	3, 6	Mountainhome, Pa.		South Granby, N. Y.....	7
Bloomsburg, Pa.....	10	Gouldsboro, Pa.....	3, 6	(See Cresco)	3, 6, 17	South Orange, N. J.....	3, 6
Boonton, N. J.....	3, 6	Grand Rapids, Mich.....	1, 2	Mountain Lakes, N. J.....	3, 6		
▲ Branchville, N. J.....		Greendell, N. J.....	3, 6, 8	Mountain Station, N. J.....	3, 6		
Briar Creek, Pa.....	10	Greene, N. Y.....	8	Mountain View, N. J.....	3, 6	*Stewartville, N. J.....	
Brick Church, N. J.....	3, 6, 13	Greigsville, N. Y.....	4, 5	Mount Arlington, N. J.....		◎ Stirling, N. J.....	
Bridgeville, N. J.....	3, 6	Groveland, N. Y.....	4, 5	Mount Morris, N. Y.....	4, 5	St. Louis, Mo.....	1, 2
Brisben, N. Y.....	8	Grove Street, N. J.....	3, 6	Mount Pocono, Pa.....	3, 6, 17	Stroudsburg and East Stroudsburg, Pa.....	3, 6, 11, 17
▲ Broadway, N. J.....		H		Mount Tabor, N. J.....		Summit, N. J.....	3, 6, 13
Buck Hill Falls, Pa.		Hackettstown, N. J.....	3, 6	◎ Murray Hill, N. J.....		Sunbury, Pa.....	10
(See Cresco)	3, 6, 17	Hallstead, Pa.....	4, 5	N		Syracuse, N. Y.....	1, 2, 4, 5, 7, 9, 17
Buffalo, N. Y.....	1, 2, 4, 5, 12, 17	Harrison, See Newark, N. J.	1, 2, 3, 6, 13	Nanticoke, Pa.....	10	T	
B.R.&P. (B&O) Jct., N. Y.	4, 5	Harrisburg, Pa.....	10	Nay Aug, Pa.....	3, 6	Taylor, Pa.....	10
Bushkill, Pa.....	11	Haynes, N. Y.....	8	Nescopeck, Pa.....	10	Tobyhanna, Pa.....	3, 6, 17
C		Henryville, Pa.....	3, 6, 17	Netcong (Stanhope), N. J.	3, 6	Toledo, Ohio.....	1, 2
Campbell, N. Y.....	4, 5	Hicks Ferry, Pa.....	10	Newark, N. J.....	1, 2, 3, 6, 13	Toronto, Can.....	1, 2
Canadensis, Pa.		Highland Ave., N. J.....	3, 6	New Hartford, N. Y.....	8	Towaco, N. J.....	3, 6
(See Cresco)	3, 6, 17	Hoboken, N. J.....	1, 2, 3, 6, 7, 8, 10	New Milford, Pa.....	4, 5	Trenton, N. J.....	3, 6, 17
Candor, N. Y.....	13	Homer, N. Y.....	7, 9	◎ New Providence, N. J.....		Tully, N. Y.....	7, 9
Caroline, N. Y.....	13	Horseheads, N. Y.....	4, 5	▲ Newton, N. J.....		Turn Villa, Pa.....	11
Catatonk, N. Y.....	13	Hubbardsville, N. Y.....	8	▲ New Village, N. J.....		U	
Catawissa, Pa.....	10	Hunlock Creek, Pa.....	10	New York, N. Y.....	1, 2, 3, 6, 7, 8, 11, 12, 13	Utica, N. Y.....	1, 2, 4, 5, 8, 9, 17
Chadwicks, N. Y.....	8	I		Niagara Falls, N. Y.....	12	V	
Chatham, N. J.....	3, 6			Nichols, N. Y.....	4, 5	Vestal }	4, 5
Chenango Bridge, N. Y.....	7, 8	Indianapolis, Ind.....	1, 2	Nicholson, Pa.....	4, 5	Endicott }	
Chenango Forks, N. Y.....	7, 8	Itaska, N. Y.....	1, 2, 4, 5, 13, 17	North Alexander, N. Y.....	4, 5	W	
Chicago, Ill.....	1, 2	Ithaca, N. Y.....		North Brookfield, N. Y.....	8	Wallace, N. Y.....	4, 5
Cincinnati, Ohio.....	1, 2	J		Northumberland, Pa.....	10	Washington, D. C.....	9, 17
Clarks Summit, Pa.....	4, 5			Norwich, N. Y.....	1, 2, 8, 9	Washington, N. J.....	3, 6
Clayville, N. Y.....	8	Jackson, Mich.....	1, 2	O		Washington Mills, N. Y.....	8
Cleveland, Ohio.....	1, 2	Jamesville, N. Y.....	7	Oak Grove, Pa.....	11	Water Gap, Pa.....	3, 6, 17
Cohocton, N. Y.....	4, 5	Johnsonburg, N. J.....	3, 6	Old Forge, Pa.....	10	Waterloo, N. J.....	
Conklin, N. Y.....	4, 5	Johnson City, N. Y.....	4, 5	Onativia, N. Y.....	7	Waterloo, N. Y.....	8
Convent, N. J.....	3, 6	K		Orange, N. J.....	3, 6	× Watsessing Ave., N. J.....	
Coolbaugh, Pa.....	11			Oswego, N. Y.....	1, 2, 4, 5, 7	Waverly, N. Y.....	4, 5
Coopers, N. Y.....	4, 5	Kalamazoo, Mich.....	1, 2	Owego, N. Y.....	4, 5, 13	Wayland, N. Y.....	4, 5
Corning, N. Y.....	4, 5	Kanona, N. Y.....	4, 5	Oxford, N. Y.....	8	Wayne Junction, Pa.....	9
Cortland, N. Y.....	1, 2, 4, 5, 7, 9, 15	Killawog, N. Y.....	7	Oxford Furnace, N. J.....	3, 6	West Nanticoke, Pa.....	10
Cortland Jct., N. Y.....	7	Kingsland, N. J.....	3, 6	P		West Pittston, Pa.....	10
Coventry, N. Y.....	8	Kingsley, Pa.....	4, 5	Painted Post, N. Y.....	4, 5	Wharton, N. J.....	
Craigs, N. Y.....	4, 5	Kingston, Pa.....	10	Paris, N. Y.....	8	Whitney Point, N. Y.....	7, 9
▲ Cranberry Lake, N. J.....		L		Passaic, N. J.....	3, 6	Wilkes-Barre, Pa.....	3, 4, 5, 6, 9, 10
Cresco, Pa.....	3, 6, 17			Paterson, N. J.....	3, 6	Wilawana, Pa.....	4, 5
D		▲ Lafayette, N. J.....		◎ Peapack, N. J.....		Willseyville, N. Y.....	13
Dalton, Pa.....	4, 5	Lake Hopatcong, N. J.....	3, 6	Philadelphia, Pa.....	3, 6, 9, 13, 17	Wyoming, Pa.....	10
Dansville, N. Y.....	4, 5	Lamson, N. Y.....	7	Pittsburgh, Pa.....	10		
Danville, Pa.....	10	Lancaster, N. Y.....	4, 5				
Delawanna, N. J.....	3, 6	Lansdale, Pa.....	9				
Delaware, N. J.....	3, 6, 17	LaPlume, Pa.....	4, 5				
Denville, N. J.....	3, 6						

▲ Located on Sussex Branch. Tables 3, 6, show service to and from Netcong, N. J., the junction point. (See Suburban time table.)
 × Located on Montclair Branch. Tables 3, 6, show service to and from Newark, N. J., the junction point. (See Suburban time table.)
 ◎ Located on Gladstone Branch. Tables 3, 6, show service to and from Summit, N. J., the junction point. (See Suburban time table.)
 * Located on Phillipsburg Branch. Tables 3, 6, show service to and from Washington, N. J., the junction point. (See Suburban time table.)
 * Located on Boonton Line. (See Suburban time table.)
 ¶ Located on Main Line. (See Suburban time table.)

DIRECTORY OF OPERATING AND TRAFFIC DEPARTMENTS

General Offices—140 Cedar Street, New York. Telephone Barclay 7-2500

OPERATING DEPARTMENT

G. J. RAY, Vice-President, New York

E. B. MOFFATT, General Superintendent.....Scranton, Pa. LEON A. JENKINS, Supt. Car Service.....Scranton, Pa. W. A. WILLIAMS, Supt. Dining Car Service.....Hoboken, N. J. J. H. LERBS, Supt. Morris and Essex Division.....Hoboken, N. J. G. W. MURPHY, Supt. Scranton Division.....Scranton, Pa. GEORGE D. KENNEDY, Supt. Buffalo Division.....Buffalo, N. Y. FRANK CIZEK, Supt. Syracuse and Utica Division.....Binghamton, N. Y. HENRY FOULKES, Superintendent Mail and Express Traffic.....New York	J. M. EMERY, Mgr. Marine Dept.....Hoboken, N. J. G. A. PHILLIPS, Chief Engineer.....Hoboken, N. J. EDWARD E. ROOT, Chief of Motive Power.....Scranton, Pa. I. H. LANCE, General Storekeeper.....Scranton, Pa. ALBERT A. JOHNSON, Engineer Maintenance of Way.....Hoboken, N. J. J. E. SAUNDERS, Signal Engineer.....Hoboken, N. J. P. H. MITCHELL, Superintendent Car Department.....Scranton, Pa. J. S. THORP, Electrical Engineer.....Hoboken, N. J.
---	---

TRAFFIC DEPARTMENT

J. J. BYRNE, Vice-President, New York

W. H. DOMINICK, Passenger Traffic Manager.....New York J. L. HOMER, General Passenger Agent.....New York W. E. CARBONE, Gen. Western Pass. Agent...327 So. LaSalle St., Chicago, Ill. M. H. MURPHY, Gen. Eastern Pass. Agent.....500 Fifth Ave., New York C. M. LYON, Gen. Baggage and Milk Traffic AgentHoboken, N. J. R. F. IRWIN, Advertising Agent.....New York	CHARLES F. McTAGUE, General Freight Traffic Manager.....New York W. J. DAILY, Freight Traffic Manager.....New York C. A. ARENTZEN, Asst. Freight Traffic Manager.....New York GEORGE HERBERT, Asst. Freight Traffic Manager.....New York W. M. MacPHERSON, Asst. Freight Traffic Manager.....Buffalo, N. Y. C. E. HALL, Western Traffic Manager.....Chicago, Ill. J. H. CHRISTY, Assistant Western Traffic Manager.....Chicago, Ill. J. S. SIKORA, General Freight Agent.....New York J. F. RYDENE, General Coal Freight Agent.....New York W. B. HARAHAH, Industrial Agent.....New York W. J. GEMEINER, Asst. General Freight Agent, Produce Exchange, New York E. M. SELLERS, Assistant General Freight Agent.....New York W. H. BROWNE, Foreign Freight Agent, Produce Exchange.....New York L. A. DALTON, General Dairy Agent.....Chicago, Ill.
--	--

Albany, N. Y.—Room 5, Del. & Hud. Bldg.—Phone Albany 3-4517
HARRY F. DOYLE, Commercial Agent

Binghamton, N. Y.—Press Bldg.—Phone Binghamton 2-3697
W. E. DOWNS, Division Passenger Agent

Boston, Mass.—N. Station Office Bldg., 150 Causeway St.—Phone Capital 8970
JOHN M. KERANS, General Agent

Brooklyn, N. Y.—Wallabout Terminal—Phone Stagg 2-8180
GEORGE R. MARR, City Freight Agent

Buffalo, N. Y.—11 W. Genesee St.—Phone Cleveland 2488
LOUIS F. HEINECK, Gen. Agent, Pass. Dept.

Chicago, Ill.—327 South LaSalle Street—Phone Wabash 3443
R. G. CARLSON, Commercial Agent
D. J. WHITE, Traveling Passenger Agent

Cincinnati, Ohio—18 East Fourth Street—Phone Main 0730
WILLIAM J. NOLAN, General Agent

Cleveland, Ohio—310 Park Bldg.—Phone Main 0435
M. J. NAUGHTON, General Agent

Detroit, Mich.—2031 National Bank Bldg.—Phone Cadillac 6727
O. H. WARMBOLD, General Agent
L. E. TENNEY, Assistant General Agent
F. W. SCHEPPMANN, District Passenger Agent

Easton, Pa.—402 Northampton Street—Phone Easton 9021
Z. LEE MATHERS, Commercial Agent

Elmira, N. Y.—Lackawanna Station—Phone Elmira 6261
N. A. MITTS, Traveling Passenger Agent

Indianapolis, Ind.—410 Guaranty Bldg.—Phone Riley 9071
SAMUEL J. NEILL, Commercial Agent

Kansas City, Mo.—403 Railway Exchange Bldg.—Phone Main 2226
BRUCE L. DILL, Commercial Agent

Los Angeles, Calif.—108 West Sixth Street—Phone Tucker 2067
H. E. ALLEN, Commercial Agent

Milwaukee, Wis.—1315 Majestic Bldg.—Phone Marquette 6410
J. R. McDOWELL, Commercial Agent

Minneapolis, Minn.—216 Metropolitan Life Bldg.—Phone Main 5301
L. L. NEWELL, Commercial Agent

Newark, N. J.—Lackawanna Station—Phone Humboldt 2-2100
THOMAS L. STEELE, Division Freight Agent

856 Broad Street—Phone Market 3-3440
C. F. FELTHAM, Division Passenger Agent

New Haven, Conn.—157 Church Street—Phone New Haven 6-2466
WILLIAM K. MARTIN, General Agent

New York, N. Y.—Produce Exchange—Phone Bowling Green 9-5100
F. G. PLATT, Special Traffic Representative
P. E. AHERN, City Freight Agent
500 Fifth Avenue at 42nd Street—Phone Lackawanna 4-0234
W. H. WEBER, District Passenger Agent
E. WORTMANN, Steamship Passenger Agent

Paterson, N. J.—302 Main Street—Phone Sherwood 2-8998
ROBERT H. EDMOND, City Ticket Agent

Philadelphia, Pa.—1602 Finance Bldg.—
Phone Bell, Rittenhouse 2848—Keystone, Race 6026
J. C. DAWSON, General Agent

Pittsburgh, Pa.—503 Park Bldg.—Phone Atlantic 0463
J. A. McCOY, General Agent

Portland, Ore.—Room 533, Terminal Sales Bldg.—Phone BEacon 0757
J. E. GATHMAN, General Agent

St. Louis, Mo.—1971-1972 Railway Exchange Bldg.—Phone Main 2460
A. L. BAHLER, General Agent

St. Paul, Minn.—1008 Pioneer Bldg.—Phone Cedar 5765
R. A. WARREN, Commercial Agent

San Francisco, Calif.—705 Monadnock Bldg.—Phone Sutter 7515
W. R. KNEISS, General Agent

Scranton, Pa.—Lackawanna Station—Phone Scranton 5251
C. V. McKOWNE, Division Freight Agent
J. H. VAN WIE, Division Passenger Agent

Seattle, Wash.—1331 Third Avenue—Phone Main 3055
J. E. GATHMAN, General Agent

Syracuse, N. Y.—Lackawanna Station—Phone Syracuse 2-9211
H. L. COLE, Division Freight Agent
O. J. STINGER, City Passenger Agent

Toledo, Ohio—710 Second National Bank Bldg.—Phone Adams 1817
C. R. HARTSHORN, Commercial Agent

Toronto, Ont.—1806 Royal Bank Bldg.—Phone Elgin 7635
J. S. BRANNING, Canadian Agent