

Time Shown in this folder is EASTERN STANDARD TIME
One hour earlier than DAYLIGHT SAVING TIME

Lackawanna Railroad

Serving the
TRAVELING PUBLIC
102 Years

The Route of
Scenic Beauty
Between

NEW YORK

and

**BUFFALO
CLEVELAND**

DETROIT

CHICAGO

July 15, 1937

FORM 10

Time Shown in this folder is EASTERN STANDARD TIME
One hour earlier than DAYLIGHT SAVING TIME

Lackawanna Railroad

Serving the
TRAVELING PUBLIC
102 Years

The Route of
Scenic Beauty
Between

NEW YORK

and

**BUFFALO
CLEVELAND**

DETROIT

CHICAGO

July 15, 1937

FORM 10



LACKAWANNA sets the pace in Travel Luxury

As NEW as To-
morrow is this
luxurious Club-
Lounge Car

Lackawanna has stepped forward in car design and decoration to give Pullman passengers on the fast Chicago Limited the smartest and most luxurious Club-Lounge Car on wheels. Expert decorators and Lackawanna engineers have cleverly blended their talents to create a traveling salon of rich beauty and of luxurious comfort. The car is divided into two sections—a dining nook and an observation lounge. It's cool, quiet and restful. Delightfully decorated in quiet tones of beige and rose-rust, heightened by the bright sparkle of aluminum, brass and copper urns, and beautiful ornamental mirrors. Soft, indirect lighting, wide windows, Venetian blinds. Rust and

turquoise-toned furniture and specially woven carpeting give the effect of a smart cocktail lounge.

THE CHICAGO LIMITED

Next time you go to Detroit or Chicago, ride the Chicago Limited and you'll get a new conception of train travel luxury. Leave New York, Newark, Brick Church, Summit, Morristown and Dover just after business hours. Arrive at Detroit before the next business day—Chicago at noon. For rates and Pullman reservations about this and other Lackawanna trains to Buffalo, Cleveland, Detroit, Chicago and the West, consult the nearest Lackawanna ticket agent.

❖ AIR-CONDITIONED, OF COURSE ❖

LACKAWANNA RAILROAD—THE ROUTE OF SCENIC BEAUTY

CONDENSED THROUGH TIME AND EQUIPMENT OF TRAINS—PULLMAN PARLOR AND SLEEPING CAR LINES, DINING CAR SERVICE.

TABLE 1 **WESTWARD** **STANDARD TIME**

No. 3—LACKAWANNA LIMITED. Daily.

Runs via Newark and Blairstown.

Lv. New York... *10 00 AM	★Observation Parlor Lounge Car }New York to Buffalo.
Lv. Hoboken... *10 20 AM	
Lv. Newark... *10 35 AM	
Lv. Brick Church... *10 40 AM	
Lv. Scranton... * 1 50 PM	★Sleeping Car.....New York to Chicago. Drawing Room.
Lv. Binghamton... * 3 15 PM	
Lv. Elmira... * 4 30 PM	★Single Bed Rooms- Lounge Car.....Cleveland to Chicago.
Ar. Syracuse... * 5 30 PM	
Ar. Ithaca... * 5 10 PM	★Cafe Lounge Car..Buffalo to Cleveland.
Ar. Utica... * 6 15 PM	
Ar. Oswego... * 6 50 PM	★Dining Car.....New York to Buffalo.
Ar. Buffalo... * 7 35 PM	

(Via Nickel Plate No. 5)

Lv. Buffalo... * 7 45 PM	★Club Diner.....Binghamton to Syracuse and Cleveland to Chicago.
Ar. Erie... * 9 33 PM	
Ar. East Cleveland *11 28 PM	
Ar. Cleveland... *11 53 PM	
Lv. Cleveland... *12 10 AM	★De Luxe Coaches..New York to Buffalo. New York to Oswego.
Ar. Fort Wayne... * 3 40 AM	
Ar. Chicago... * 7 35 AM	Coaches.....Binghamton to Oswego and Utica. Owego to Ithaca.
	★Coaches.....Buffalo to Chicago.

No. 5—CHICAGO LIMITED. Daily.

Runs via Newark and Blairstown.

Lv. New York... * 4 30 PM	★Parlor Car.....New York to Elmira. (Drawing Room) except Saturdays to Binghamton only.
Lv. Hoboken... * 4 55 PM	
Lv. Newark... * 5 10 PM	
Lv. Brick Church... * 5 15 PM	
Lv. Scranton... * 8 20 PM	★Drawing Room Sleeping Car.....New York to Chicago via Mich. Cent. No. 17.
Lv. Binghamton... * 9 40 PM	
Lv. Elmira... *11 05 PM	★Club Lounge Car.....New York to Elmira.
Ar. Buffalo... * 2 15 AM	
	★Dining Car.....New York to Scranton.
	Coaches.....New York to Buffalo.

(Via Michigan Central No. 17)

Ar. Detroit ET... * 7 20 AM	★Lounge Car.....Buffalo to Chicago.
Lv. Detroit ET... * 7 35 AM	
Ar. Ann Arbor ET * 8 16 AM	★Dining Car.....Serving all meals.
Ar. Jackson... * 9 00 AM	
Ar. Grand Rapids *11 13 AM	★Parlor Car.....Detroit to Chicago.
Ar. Battle Creek... * 9 52 AM	
Ar. Kalamazoo... *10 22 AM	★Coaches.....Buffalo to Chicago.
Ar. Chicago... CT *12 00 Noon (La Salle St. Station)	

No. 7—WESTERN SPECIAL. Daily.

Runs via Newark and Blairstown.

Lv. New York... * 6 15 PM	★Sun-Parlor Buffet Lounge } ..New York to Chicago.
Lv. Hoboken... * 6 30 PM	
Lv. Newark... * 6 45 PM	
Lv. Brick Church... * 6 50 PM	
Lv. Scranton... *10 05 PM	★Sleeping Car.....New York to Cleveland. Drawing room; compartments.
Lv. Binghamton... *11 35 PM	
Ar. Buffalo... * 4 00 AM	★De Luxe Coach..New York to Chicago. Coaches.....New York to Buffalo. Buffalo to Chicago.
	★Dining Car.....New York to Scranton.
	★Dining Car.....Buffalo to Chicago.

(Via Nickel Plate No. 7)

Ar. Erie... * 6 05 AM	★Dining Car.....New York to Scranton.
Ar. East Cleveland * 8 05 AM	
Ar. Cleveland... * 8 30 AM	
(Union Terminal)	
Lv. Cleveland... * 8 40 AM	★Dining Car.....Buffalo to Chicago.
Ar. Fort Wayne... *11 53 AM	
Ar. Chicago... * 3 30 PM	

No. 9—THE BUFFALONIAN. Daily.

Runs via Newark and Blairstown.

Lv. New York... * 8 30 PM	★Sleeping Car...New York to Buffalo. Drawing Room.
Lv. Hoboken... * 8 55 PM	
Lv. Newark... * 9 10 PM	★Buffet-Lounge Car.....New York to Scranton.
Lv. Brick Church... * 9 15 PM	
Lv. Scranton... *12 35 AM	★Coaches.....New York to Buffalo and Binghamton to Utica. Buffalo sleeping cars may be occupied until 8.00 a. m.
Lv. Binghamton... * 2 05 AM	
Ar. Utica... * 7 40 AM	
Lv. Elmira... * 3 25 AM	
Ar. Buffalo... * 6 35 AM	

No. 15—THE OWL. Daily.

Runs via Paterson and Blairstown.

Lv. New York... * 1 00 AM	★Sleeping Cars. ▲New York to Buffalo. Drawing Room. ▲New York to Binghamton. Drawing Room. ▲New York to Scranton. Drawing Room. ▲New York to Syracuse. Drawing Room. ★Cleveland to St. Louis. Observation Lounge.
Lv. Hoboken... * 1 25 AM	
Lv. Scranton... * 5 05 AM	
Lv. Binghamton... * 7 00 AM	
Ar. Syracuse... * 9 40 AM	★Buffet-Diner.. Binghamton to Buffalo and Binghamton to Syracuse. Dining Car Cleveland to St. Louis.
Ar. Elmira... * 8 35 AM	
Ar. Buffalo... *12 15 PM	

(Via Nickel Plate No. 9)

Lv. Buffalo... *12 45 PM	★Coaches.....{New York to Buffalo. Buffalo to St. Louis.
Ar. East Cleveland * 5 16 PM	
Ar. Cleveland... * 5 40 PM	
(Union Terminal)	
Ar. St. Louis... * 7 55 AM	

Passengers may remain in Scranton and Binghamton cars until 8.00 a. m. Sleepers open at Hoboken for occupancy at 9.30 p. m.

No. 23—MOUNTAIN SPECIAL. Saturdays only.

Last Trip Sept. 11.

Runs via Newark and Blairstown.

Lv. New York... k1 00 PM	★Parlor Car...New York to Scranton. Drawing Room.
Lv. Hoboken... k1 20 PM	
Lv. Newark... k1 35 PM	★Coaches.....New York to Scranton.
Lv. Brick Church... k1 42 PM	
Ar. Water Gap... k3 16 PM	
Ar. Stroudsburg... k3 28 PM	
Ar. Cresco... k3 55 PM	
Ar. Mt. Pocono... k4 09 PM	
Ar. Pocono Summit k4 16 PM	
Ar. Scranton... k5 10 PM	

No. 25—MERCHANTS EXPRESS. Daily Except Sunday.

Runs via Newark and Blairstown.

Lv. New York... †3 30 PM	★Parlor Cars.....New York to Binghamton. (Friday only.)
Lv. Hoboken... †3 55 PM	
Lv. Newark... †4 10 PM	★Club Diner.....New York to Binghamton.
Lv. Brick Church... †4 15 PM	
Ar. Water Gap... †5 54 PM	★Individual Seat Coaches..New York to Elmira.
Ar. Stroudsburg... †6 09 PM	
Ar. Cresco... †6 34 PM	
Ar. Mt. Pocono... †6 48 PM	
Ar. Pocono Summit †6 54 PM	
Ar. Scranton... †7 40 PM	
Ar. Binghamton... †9 05 PM	
Ar. Elmira... †10 40 PM	

No. 301—INTERSTATE EXPRESS. Daily.

(Via B. & O., Reading Co., and C. R. R. of N. J.)

Lv. Washington... * 6 00 PM	★Parlor Car.....Washington to Philadelphia.
(B. & O. R. R.)	
Lv. Baltimore... * 6 44 PM	★Dining Car.....Washington to Philadelphia.
(B. & O. R. R.)	
Lv. Philadelphia... *11 45 PM	★Sleeping Car...Philadelphia to Syracuse. Drawing Room.
(Reading Terminal)	
Lv. Atlantic City... * 9 30 PM	★Coach.....Washington to Philadelphia.
Ar. Binghamton... * 6 42 AM	
Ar. Elmira... * 8 35 AM	★Coach.....Philadelphia to Binghamton. {Binghamton to Syracuse and Utica. Connects at Binghamton with No. 15 for all points west.
Ar. Utica... *12 15 PM	
Ar. Syracuse... * 9 40 AM	
Ar. Buffalo... *12 15 PM	
	★Club Diner.....Binghamton to Syracuse and Binghamton to Buffalo.

No. 705—PITTSBURGH EXPRESS. Daily.

Runs via Sunbury and Harrisburg.

Lv. Scranton... *6 00 PM	★Sleeping Car.....Scranton to Pittsburgh.
Lv. Kingston... *6 50 PM	
(Wilkes-Barre)	★Dining Car.....Harrisburg to Pittsburgh.
Lv. Bloomsburg... *8 04 PM	
Ar. Harrisburg... *10 54 PM	★Coaches.....Scranton to Sunbury, Sunbury to Pittsburgh.
Ar. Altoona... * 5 18 AM	
Ar. Pittsburgh... * 8 15 AM	

Hudson Tube Trains Run Direct from Broadway and 33rd Street and Cortlandt Street, New York, to Lackawanna Terminal, Hoboken.

*Daily. †Daily except Sunday. a-Arrives La Salle Station. k-Saturday only. A. M. time light type; P. M. time heavy type. Leaving time New York is at Barclay Street. ★ Regularly Assigned Car—Air-Conditioned. ▲ Regularly Assigned Car—Pre-Cooled.

LACKAWANNA RAILROAD—THE ROUTE OF SCENIC BEAUTY

CONDENSED THROUGH TIME AND EQUIPMENT OF TRAINS—PULLMAN, PARLOR AND SLEEPING CAR LINES, DINING CAR SERVICE.

TABLE 2

EASTWARD

STANDARD TIME

No. 2—POCONO EXPRESS. Daily.

Runs via Blirstown and Newark.

Lv. Buffalo.....	* 3 50 AM	▲Sleeping Car.....	Buffalo to Scranton. Drawing Room.
Lv. Elmira.....	* 7 30 AM	★Parlor Car.....	Elmira to New York (Drawing Room) except Sundays.
Lv. Binghamton..	* 9 00 AM	★Dining Car.....	Elmira to New York.
Lv. Scranton.....	*10 35 AM	Coaches.....	Buffalo to New York.
Ar. Brick Church..	* 1 46 PM		
Ar. Newark.....	* 1 55 PM		
Ar. Hoboken.....	* 2 10 PM		
Ar. New York....	* 2 27 PM		Sleeping Car open for occupancy at Buffalo 9.30 P. M.

No. 6—LACKAWANNA LIMITED. Daily.

Runs via Blirstown and Newark.

(Via Michigan Central No. 58)

Lv. Chicago..C.T.*	8 00 PM	★Sleeping Car.....	Chicago to New York. Drawing Room.
Lv. KalamazooET	*11 47 PM		
Lv. Battle Creek..	*12 16 AM		
Lv. Jackson.....	* 1 07 AM		Detroit to Buffalo.
Lv. Ann Arbor....	* 1 50 AM	★Dining Car.....	Chicago to Detroit.
Lv. Detroit ET....	* 2 45 AM	Coaches.....	Chicago to Buffalo.
Ar. Buffalo.....	* 7 50 AM		

Lv. Buffalo.....	* 9 45 AM	★Observation	
Ar. Elmira.....	*12 45 PM	Parlor	}.....Buffalo to New York.
Lv. Ithaca.....	*12 25 PM	Lounge Car	
Lv. Utica.....	*11 00 AM	★Dining Car.....	Buffalo to New York.
Lv. Oswego.....	*10 35 AM	★Club Diner.....	Syracuse to Binghamton.
Lv. Syracuse.....	*11 55 AM	★De Luxe Coaches...	{Buffalo to New York.
Ar. Binghamton..	* 2 05 PM		{Oswego to New York.
Ar. Scranton.....	* 3 30 PM		
Ar. Philadelphia..	*a8 14 PM		
(30th St. Station P. R. R.)			
Ar. Brick Church..	* 6 35 PM	Coaches.....	{Syracuse to Binghamton.
Ar. Newark.....	* 6 40 PM		{Ithaca to Owego.
Ar. New York....	* 7 12 PM		{Utica to Binghamton.

No. 10—NEW YORK MAIL. Daily.

Runs via Blirstown and Paterson.

Lv. Chicago.....	*11 20 PM	★Sleeping Car..	Chicago to New York, via Nickel Plate No. 6. Drawing Room.
Lv. St. Louis.....	* 6 10 PM	★Sleeping Cars	St. Louis to Cleveland, via N. K. P. No. 10. Observation Lounge.
Ar. Cleveland....	* 7 59 AM	★Cafe Lounge Car	Cleveland to Buffalo.
Lv. Cleveland....	* 8 30 AM	Dining Car...	St. Louis to Cleveland, via N. K. P. No. 10.
Lv. East Cleveland*	8 59 AM	★Buffet-Diner..	Buffalo to Binghamton.
Ar. Buffalo.....	* 1 05 PM	★Buffet-Lounge	Syracuse to Binghamton.
		Sleeping Cars.	★Buffalo to New York. Drawing Room.
Lv. Buffalo.....	* 6 15 PM		▲Syracuse to New York. Drawing Room. Occupancy at 9.15 P. M.
Lv. Syracuse.....	* 9 45 PM		▲Scranton to New York. Drawing Room.
Lv. Binghamton..	*12 20 AM		▲Binghamton to New York. Drawing Room.
Lv. Scranton.....	* 1 45 AM		Scranton and Binghamton Sleepers open for occupancy 9.30 P. M.
Ar. Paterson.....	* 4 55 AM	Coach.....	Chicago to Buffalo, via Nickel Plate No. 6.
Ar. New York....	* 5 42 AM	Coach.....	St. Louis to Cleveland, via N. K. P. No. 10.
		Coaches.....	Buffalo to New York. Passengers may occupy Sleeping Cars at Hoboken until 7.30 A. M.

No. 8—THE NEW YORKER. Daily.

Runs via Blirstown and Newark.

(Via Nickel Plate No. 8.)

Lv. Chicago.....	* 9 40 AM	★Sun-Parlor- Buffet-Lounge Sleeping Car	} Chicago to New York.
Lv. Fort Wayne...	*12 49 PM		
Ar. Cleveland....	* 5 51 PM	★Sleeping Car...	Cleveland to New York. Drawing room; compartments.
Lv. Cleveland....	* 6 01 PM		
(Union Terminal)			
Lv. East Cleveland*	6 17 PM	★Dining Car....	Chicago to Buffalo.
Lv. Erie.....	* 8 07 PM	★Dining Car....	Scranton to New York.
Ar. Buffalo.....	*10 05 PM	★De Luxe Coach.	Chicago to New York. Chicago to Buffalo.

Lv. Buffalo.....	*10 25 PM	Sleeping Cars.	★Buffalo to New York. Drawing Room.
Ar. Elmira.....	* 1 25 AM		▲Elmira to New York. Drawing Room.
Lv. Elmira.....	* 1 30 AM		
Ar. Scranton.....	* 4 05 AM		
Ar. Dover.....	* 6 35 AM		
Ar. Brick Church..	* 7 21 AM		
Ar. Newark.....	* 7 33 AM		
Ar. New York....	* 8 12 AM	Coaches.....	Buffalo to New York.

Sleeping Cars open for occupancy at Buffalo 9.00 P. M. and Elmira 9.30 P. M.

No. 24—MOUNTAIN SPECIAL. Sunday Only.

Will run Monday, September 6th, instead Sunday, September 5th.

Runs via Blirstown and Newark.

Lv. Binghamton..	* 4 40 PM	Parlor Car.	Binghamton to New York. Drawing Room.
Lv. Scranton.....	* 6 20 PM	Coaches...	Binghamton to New York.
Lv. Pocono Summit.	* 7 12 PM		
Lv. Mt. Pocono....	* 7 17 PM		
Lv. Cresco.....	* 7 27 PM		
Lv. Stroudsburg...	* 7 53 PM		
Lv. Water Gap....	* 8 03 PM		
Ar. Brick Church..	* 9 34 PM		
Ar. Newark.....	* 9 40 PM		
Ar. New York....	*10 25 PM		

No. 26—MERCHANTS EXPRESS

Daily Except Sunday.

Runs via Blirstown and Paterson

Lv. Elmira.....	*5 00 AM		
Lv. Binghamton..	*6 15 AM		
Lv. Scranton.....	*7 30 AM		
Lv. Pocono Summit.	*8 16 AM		
Lv. Mt. Pocono....	*8 20 AM	★Individual Seat Coaches..	Elmira to New York.
Lv. Cresco.....	*8 30 AM	★Club-Diner.....	Binghamton to New York.
Lv. Stroudsburg...	*8 49 AM		
Ar. Philadelphia..	*12 13 PM		
(30th St. Station P. R. R.)			
Ar. New York....	*10 42 AM		

No. 306—INTERSTATE EXPRESS. Daily.

(Via C. R. E. of N. J., Reading Co., and B. & O.)

Lv. Syracuse.....	* 9 45 PM	★Sleeping Car..	{Syracuse to Philadelphia. Drawing Room. Occupancy at 9:15 P. M.
Lv. Elmira.....	*10 30 PM	Coaches.....	Syracuse to Binghamton.
Lv. Binghamton..	*12 30 AM	★Buffet-Lounge	Syracuse to Binghamton.
Ar. Allentown...	* 5 35 AM	Coach.....	Binghamton to Philadelphia.
Ar. Bethlehem...	* 5 49 AM	★Coach.....	Philadelphia to Washington.
Ar. Wayne Jct....	* 7 32 AM	★Parlor Car....	Philadelphia to Washington.
Ar. Philadelphia..	* 7 45 AM	★Dining Car...	Philadelphia to Washington. Via Baltimore and Ohio R. R.
(Reading Terminal)		★Club Diner....	Bethlehem to Philadelphia.
Ar. Atlantic City..	* 9 35 AM		
Ar. Baltimore....	*10 02 AM		
Ar. Washington...	*10 44 AM		

No. 702—KEYSTONE EXPRESS. Daily.

Runs via Harrisburg and Sunbury.

Lv. Pittsburgh....	* 8 50 PM	★Sleeping Car.....	Pittsburgh to Scranton.
Lv. Altoona.....	*11 59 PM	Coaches.....	Pittsburgh to Sunbury.
Ar. Kingston.....	* 9 10 AM	Coaches.....	Sunbury to Scranton.
(Wilkes-Barre)			
Ar. Scranton.....	*10 00 AM		

*Daily. †Daily except Sunday. §Sunday only. a-Sunday arrives North Philadelphia station 7.53 PM. A. M. time light type; P. M. time heavy type. Arriving time in New York is at Barclay Street. ★Regularly Assigned Car—Air-Conditioned. ▲Regularly Assigned Car—Pre-Cooled.

THE DELAWARE, LACKAWANNA AND WESTERN RAILROAD AND THROUGH CONNECTIONS

Lackawanna Railroad



Map showing connections into NEW YORK CITY
Lackawanna Ferries: - - - - -
Hudson Tunnels: - - - - -
Running Time from Lackawanna Terminal, Hoboken, to 33rd St., and Broadway - 17 minutes.
Hudson Terminal, Corlandt St. - 9 minutes.
Elevated Lines: - - - - -
Subways: - - - - -

BUFFALO, SYRACUSE, BINGHAMTON AND SCRANTON TO PHILADELPHIA, BALTIMORE AND WASHINGTON VIA STROUDSBURG AND PENNSYLVANIA RAILROAD

TRAVEL— AS YOU LIKE IT

Now you can go places by Lackawanna trains at a low cost—travel with speed, safety and dependability. You can do the thing you LIKE to do, while you ride—and you know you will get there on time.

READ DOWN Northward							TABLE 17	Southward READ UP							
385 Sun. Only	373 Ex. Sun.	365 Friday Only	363 Ex. Sun.	361 Sat. Only	357 Ex. Sun.	387 Sun. Only		360 Ex. Sun.	388 Sun. Only	364 Sat. Only	362 Ex. Sun.	368 Sat. Only	376 Ex. Sun.	376 Sun. Only	358 Sun. Only
PM	PM	Noon	AM	AM	AM	AM		AM	AM	PM	PM	PM	PM	PM	AM
5 00	1 00	12 00	10 00	10 00	2 15	2 15	Lv..... Washington..... Ar	11 15	11 15	2 30	2 30	3 40	10 55	10 55	5 40
5 47	1 45	12 43	10 46	10 46	3 40	3 40 Baltimore.....	10 21	10 21	1 46	1 46	2 55	10 04	10 04	4 18
8 03	3 15	3 10	1 00	12 40	7 00	7 00 Philadelphia, Broad St..	7 39	8 38	11 51	12 13	1 19	8 14	7 53	10 44
8 45	4 15	3 53	1 45	1 23	7 44	7 42 Trenton.....	6 56	7 46	11 04	11 30	12 30	7 30	7 13	10 00
10 08	5 35	5 01	3 25	2 31	9 02	8 57 Phillipsburg (Easton)..	5 35	6 33	9 55	9 58	10 58	6 09	5 58	8 53
f10 30	f5 57		f3 53	f2 31	9 22	9 18 Belvidere.....	5 12	6 12		9 36	10 36	5 35	5 35	
	f6 07		f4 04	f2 59	f9 32	f9 28 Delaware.....	f5 01	f6 01		f9 25	f10 25	f5 25	f5 25	
	6 12		4 09	3 04	9 37	9 33 Portland.....	4 57	5 57		9 21	10 21	5 21	5 21	
	6 20		4 17	3 12	9 44	9 40 Water Gap.....	f4 50	5 50		9 13	10 13	5 13	5 13	
10 58	6 28		4 25	3 20	9 53	9 49	Ar..... Stroudsburg &..... Lv	4 42	5 42		9 05	10 05	5 05	5 05	8 13
11 05	6 54			2 15	10 00	10 00	Lv..... E. Stroudsburg.... Ar	3 20	5 35		8 49		4 58	4 58	8 05
		Friday only. Last trip Sept. 10.		1 10	10 08	10 08	Ar..... Analomink..... Lv						4 58	4 58	7 53
				10 15	10 15	10 15 Henryville.....						4 34	4 34	7 41
				10 26	10 26	10 26 Cresco.....						4 26	4 26	7 36
				10 42	10 42	10 42 Mount Pocono.....						j4 26	j4 26	7 17
				10 49	10 49	10 49 Pocono Summit.....						j4 23	j4 23	7 12
				10 57	10 57	10 57 Tobyhanna.....						j4 44	j4 44	7 05
12 25	8 13			5 10	11 40	11 40 Scranton.....	1 45	4 15		7 30	7 30	3 35	3 35	6 20
1 55	9 32			5 30	1 45	1 45 Binghamton.....	12 20	2 50		6 15	6 15	2 15	2 15	4 40
				6 15	5 10	5 10 Ithaca.....						12 25	12 25	
				6 15	5 30	5 30 Syracuse.....	9 45					11 55	11 55	
				6 15	6 15	6 15 Utica.....						11 00	11 00	
3 18	10 55			4 25	4 25	4 25 Elmira.....	10 30	1 30		5 00	5 00	12 50	12 50	
6 35	2 15			7 35	7 35	7 35	Ar..... Buffalo..... Lv	6 15	h10 25				9 45	9 45	
AM	AM	PM	PM	PM	PM	PM		PM	PM	AM	AM	AM	AM	AM	PM

A. M. time light face type. P. M. time heavy type. f-Stops on signal or on notice to conductor. h-Saturday night only. j-Stops on signal to receive passengers for points on Pennsylvania Railroad and to discharge passengers from Buffalo and points west. ⊙-Leaves or arrives Pennsylvania Station (30th Street), Philadelphia. The time of trains south of Delaware is shown for the accommodation of the public and this company will not be responsible for errors or changes that may occur. ♦Arrives North Philadelphia Station.

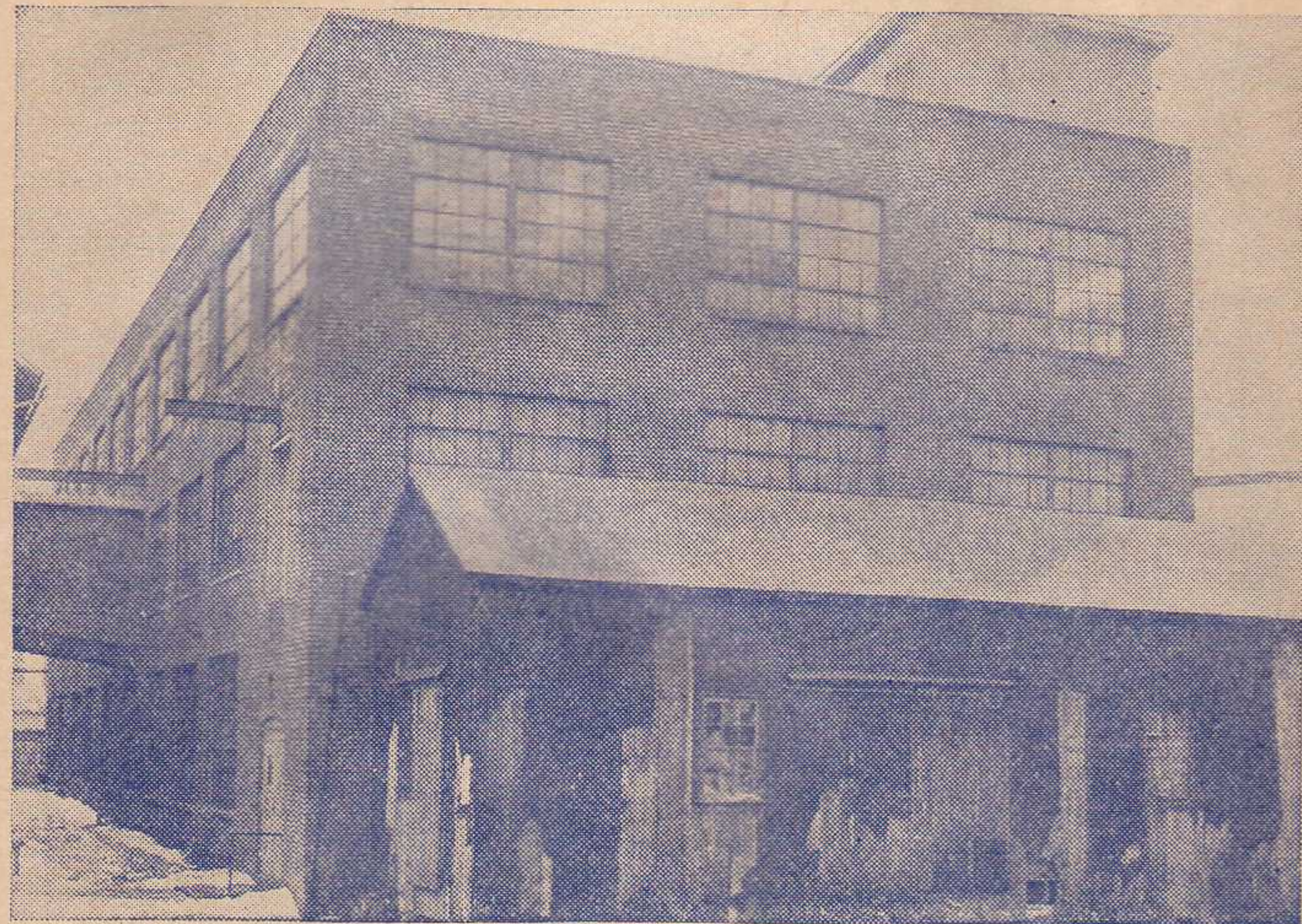

Mill No. 1

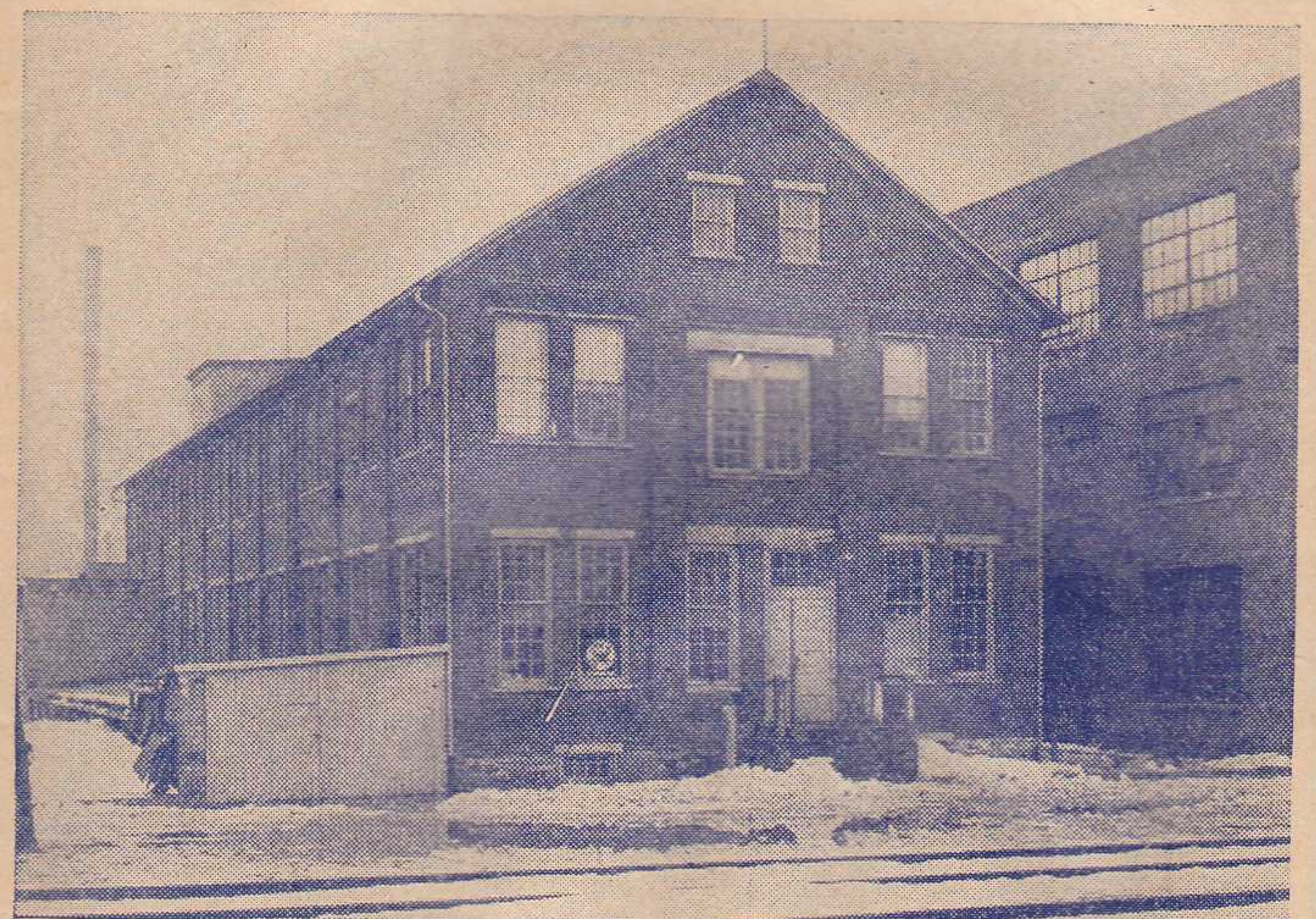

Mill No. 2

INDUSTRIAL PROPERTY FOR SALE OR RENT BANGOR, PA.

Mill No. 1

Three floors, each 143 feet by 48 feet . . . Total area 20,600 square feet of floor space . . . Fireproof . . . Automatic sprinklers . . . Steam heat . . . Concrete floors . . . D. L. & W. sidetrack.

Mill No. 2

Ground floor 155 feet by 37 feet . . . Second floor 119 feet by 37 feet . . . Total area about 10,000 square feet of floor space . . . Automatic sprinklers . . . Steam heat . . . Electric Power . . . D. L. & W. sidetrack.

Bridge connection between buildings

For further information regarding this property and other industrial locations, address

Tel.: BArcley 7-2500.

W. B. HARAHAAN, Industrial Agent,
140 Cedar Street, New York City

DIRECTORY OF OPERATING AND TRAFFIC DEPARTMENTS

General Offices—140 Cedar Street, New York. Telephone Barclay 7-2500

OPERATING DEPARTMENT

G. J. RAY, Vice-President and General Manager, New York

<p>E. B. MOFFATT, General Superintendent.....Scranton, Pa. V. D. THAYER, Supt. Car Service.....Scranton, Pa. W. A. WILLIAMS, Supt. Dining Car Service.....Hoboken, N. J. J. H. LERBS, Supt. Morris and Essex Division.....Hoboken, N. J. G. W. MURPHY, Supt. Scranton Division.....Scranton, Pa. W. G. ALEXANDER, Supt. Buffalo Division.....Buffalo, N. Y. FRANK CIZEK, Supt. Syracuse and Utica Division.....Binghamton, N. Y. HENRY FOULKES, Superintendent Mail Transportation.....New York</p>	<p>J. M. EMERY, Mgr. Marine Dept.....Hoboken, N. J. G. A. PHILLIPS, Chief Engineer.....Hoboken, N. J. C. J. SCUDDER, Chief of Motive Power.....Scranton, Pa. I. H. LANCE, General Storekeeper.....Scranton, Pa. ALBERT A. JOHNSON, Engineer Maintenance of Way.....Hoboken, N. J. J. E. SAUNDERS, Signal Engineer.....Hoboken, N. J. E. M. JENKINS, Master Car Builder.....Scranton, Pa. J. S. THORP, Electrical Engineer.....Hoboken, N. J.</p>
--	---

TRAFFIC DEPARTMENT

J. J. BYRNE, Vice-President, New York

<p>W. H. DOMINICK, Passenger Traffic Manager.....New York J. L. HOMER, General Passenger Agent.....New York W. E. CARBONE, Gen. Western Pass. Agent..327 So. LaSalle St., Chicago, Ill. M. H. MURPHY, Gen. Eastern Pass. Agent.....500 Fifth Ave., New York C. M. LYON, Gen. Baggage, Express and Milk Agent.....Hoboken, N. J. R. F. IRWIN, Advertising Agent.....New York</p>	<p>CHARLES F. McTAGUE, General Freight Traffic Manager.....New York A. B. WALLACE, Asst. to General Freight Traffic Manager.....New York W. J. DAILY, Freight Traffic Manager.....New York C. A. ARENTZEN, Asst. Freight Traffic Manager.....New York GEORGE HERBERT, Asst. Freight Traffic Manager.....New York W. M. MacPHERSON, Asst. Freight Traffic Manager.....Buffalo, N. Y. C. E. HALL, Western Traffic Manager.....Chicago, Ill. J. H. CHRISTY, Assistant Western Traffic Manager.....Chicago, Ill. J. S. SIKORA, General Freight Agent.....New York J. F. RYDENE, General Coal Freight Agent.....New York W. B. HARAHAAN, Industrial Agent.....New York W. J. GEMEINER, Asst. General Freight Agent, Produce Exchange, New York E. M. SELLERS, Assistant General Freight Agent.....New York W. A. MILLER, Assistant General Freight Agent.....New York W. H. BROWNE, Foreign Freight Agent, Produce Exchange.....New York</p>
---	---

Albany, N. Y.—Room 5, Del. & Hud. Bldg.—Phone Albany 3-4517
HARRY F. DOYLE, Commercial Agent

Boston, Mass.—140 Federal Street—Phone Hancock 0054
JOHN M. KERANS, General Agent

Binghamton, N. Y.—Press Bldg.—Phone Binghamton 2-3697
J. L. SMITH, Division Passenger Agent

Brooklyn, N. Y.—Wallabout Terminal—Phone Stagg 2-8180
W. B. SPEIRS, City Freight Agent

Buffalo, N. Y.—8 No. Division St. (Near Main)—Phone Cleveland 2488
LOUIS F. HEINECK, Gen. Agent, Pass. Dept.

Chicago, Ill.—327 South LaSalle Street—Phone Wabash 3443
L. A. DALTON, General Dairy Agent
R. G. CARLSON, Commercial Agent

Cincinnati, Ohio—18 East Fourth Street—Phone Main 0730
T. L. EVANS, Commercial Agent

Cleveland, Ohio—310 Park Bldg.—Phone Main 0435
M. J. NAUGHTON, General Agent

Detroit, Mich.—2031 National Bank Bldg.—Phone Cadillac 6727
O. H. WARMBOLD, General Agent
L. E. TENNEY, Assistant General Agent
F. W. SCHEPPMANN, District Passenger Agent

Easton, Pa.—402 Northampton Street—Phone Easton 9021
HERVEY LOVE, Commercial Agent

Indianapolis, Ind.—410 Guaranty Bldg.—Phone Riley 9071
W. J. NOLAN, Commercial Agent

Kansas City, Mo.—403 Railway Exchange Bldg.—Phone Main 2226
BRUCE L. DILL, Commercial Agent

Los Angeles, Calif.—108 West Sixth Street—Phone Tucker 2067
H. E. ALLEN, Commercial Agent

Milwaukee, Wis.—1316 Majestic Bldg.—Phone Marquette 6410
J. R. McDOWELL, Commercial Agent

Minneapolis, Minn.—216 Metropolitan Life Bldg.—Phone Main 5301
D. A. KYLE, Commercial Agent

Newark, N. J.—Lackawanna Station—Phone Humboldt 2-2100
THOMAS L. STEELE, Division Freight Agent

856 Broad Street—Phone Market 3-3440
C. F. FELTHAM, Division Passenger Agent

New Haven, Conn.—39 Church Street—Phone New Haven 6-2466
WILLIAM K. MARTIN, Commercial Agent

New York, N. Y.—Produce Exchange—Phone Bowling Green 9-5100
F. G. PLATT, Eastbound Freight Agent
P. E. AHERN, City Freight Agent

500 Fifth Avenue at 42nd Street—Phone Lackawanna 4-0234
W. H. WEBER, District Passenger Agent
E. WORTMAN, Steamship Passenger Agent

Paterson, N. J.—302 Main Street—Phone Sherwood 2-1134
ROBERT H. EDMOND, City Ticket Agent

Philadelphia, Pa.—1602 Finance Bldg.—
Phone Bell, Rittenhouse 2848—Keystone, Race 6026
J. C. DAWSON, General Agent

Pittsburgh, Pa.—503 Park Bldg.—Phone Atlantic 0463
J. A. McCOY, General Agent

Portland, Ore.—Room 533, Terminal Sales Bldg.—Phone BEacon 0757
J. E. GATHMAN, General Agent

St. Louis, Mo.—1971-1972 Railway Exchange Bldg.—Phone Main 2460
A. L. BAHLER, General Agent

St. Paul, Minn.—601 First National Bank Bldg.—Phone Cedar 5765
L. L. NEWELL, Commercial Agent

San Francisco, Calif.—601 Monadnock Bldg.—Phone Sutter 7515
W. R. KNEISS, General Agent

Scranton, Pa.—Lackawanna Station—Phone Scranton 5251
C. V. McKOWNE, Division Freight Agent
J. H. VAN WIE, Division Passenger Agent

Seattle, Wash.—1331 Third Avenue—Phone Main 9430
J. E. GATHMAN, General Agent

Syracuse, N. Y.—Lackawanna Station—Phone Syracuse 2-9211
H. L. COLE, Division Freight Agent
O. J. STINGER, City Passenger Agent

Toledo, Ohio—710 Second National Bank Bldg.—Phone Adams 1817
C. R. HARTSHORN, Commercial Agent

Toronto, Ont.—1806 Royal Bank Bldg.—Phone Elgin 7635
J. S. BRANNING, Canadian Agent

HOBOKEN TERMINAL HANDLES 275 LACKAWANNA PASSENGER TRAINS ON WEEKDAYS AND 128 ON SUNDAYS.