DESTROY ALL PREVIOUS ISSUES. EFFECTIVE AUGUST 21, 1927.

TIME TABLES

ERIE

ERIE RAILROAD

The scenic passenger route
between
New York and Chicago

☞ Daylight Saving Time, which is one hour ahead of Eastern Standard Time, is shown between New York and Port Jervis in these Schedules.

A VIEW OF BUSINESS SECTION, SCRANTON, PA.

Form 1

The Time shown in this folder from 12.01 O'Clock Noon to 12.00 O'Clock Night is indicated by dark-face type; from 12.01 O'Clock Midnight to 12.00 O'Clock Noon by light-face type.

INDEX TO STATIONS IN THIS FOLDER

Stations are indexed under table numbers—NOT page numbers

	Table No.
Addison, N. Y.	1, 4, 6, 7
Adrian, N. Y.	4
Akron, Ind.	1, 8
Akron, O.	1, 5, 9
Albany, N. Y.	4
Alden, N. Y. (Black Water Baths)	8
Aldine, Ind.	8
Alexander, N. Y.	24
Alfred, N. Y.	1, 4, 7
Alger, O.	8
Allegany, N. Y.	4, 7
Allendale, N. J.	2, 3
Almond, N. Y.	4
Andover, N. Y.	1, 4, 7
Ararat, Pa.	18
Arden, N. Y.	2, 3
Arden House Station, N. Y.	11
Arkport, N. Y.	6
Armot, Pa.	26
Ashantee, N. Y.	25
Ashland, O.	1, 5
Ashville, N. Y.	5
Athens, Ind.	8
Atlanta, N. Y.	22
Atlantic, Pa.	1, 4, 5
Attica, N. Y.	6, 24
Aurora, O.	19
Austintown, O.	20
Avoca, N. Y.	22
Avon, N. Y.	22, 24, 25, 30
Baileys, N. Y.	25
Barberton, O.	1, 5, 9
Barton, N. Y.	4
Bass Lake Junction, Ind.	8
Batavia, N. Y.	24
Bath, N. Y.	22
Bear Lake, Pa.	1, 5, 7
Beaver, Pa.	19
Beaver Dam, N. Y.	14
Beaver Falls, (New Brighton), Pa.	19
Belmont, N. Y.	1, 4, 7
Belvidere, N. Y.	4, 7
Bethlehem Bridge Crossing, N. Y.	12
Big Flats, N. Y.	4, 22
Big Island, N. Y.	13
Binghamton, N. Y.	1, 2, 3, 4, 5, 6, 7
Bippus, Ind.	8
Blair, N. Y.	25
Blasdell, N. Y.	10
Blooming Grove, N. Y.	12
Blossburg, Pa.	26, 29
Bolivar, Ind.	8
Boone Grove, Ind.	8
Boston, Mass.	4
Bowlusville, O.	9
Braceville, O.	1, 5
Bradford, Pa.	1, 7, 31
Brandt, Pa.	18
Broadway, O.	9
Brooks, N. Y.	25
Buffalo, N. Y.	1, 2, 4, 5, 10, 24, 27
Bullville, N. Y.	15
Burbank, O.	1, 5
Burghill, O.	23
Burns, N. Y.	6
Burnwood, Pa.	18
Caledonia, N. Y.	24
Caledonia, O.	6
Calla, O.	20
Callicoon, N. Y.	1, 2, 3, 6, 7
Cambridge Springs, Pa.	1, 5, 7
Cameron, N. Y.	4
Cameron Mills, N. Y.	4
Campbell, N. Y.	22
Campbell Hall, N. Y.	14
Campbell Hall Junc., N. Y.	14
Campville, N. Y.	4
Canaseraga, N. Y.	6
Canfield, O.	20
Canisteo, N. Y.	1, 6, 7
Canoe Camp, Pa.	26
Carbondale, Pa.	18
Carlton, Pa.	28
Carrollton, N. Y.	4, 6, 31
Castile, N. Y.	6
Cattaraugus, N. Y.	27
Central Valley, N. Y.	11
Chautauqua Lake, N. Y.	1, 5
Cheektowaga, N. Y.	6
Chemung, N. Y.	4
Cherry Creek, N. Y.	10
Chester, N. Y.	2, 3
Chicago, Ill.	1, 3, 4, 5, 9
Cincinnati, O.	1, 3, 4, 5, 9
Cincinnati Junc., O.	9
Circleville, N. Y.	15
Clairborne, O.	9
Clanricarde, Ind.	8
Clemo, Pa.	16
Cleveland, O.	1, 5, 7, 19, 20, 23
Cochecton, N. Y.	2, 3, 7
Cochranton, Pa.	28
Cohocton, N. Y.	22
Collins, N. Y.	10
Columbus, O.	1, 8
Columbus, Pa.	5
Conant, O.	8
Concord, Pa.	5
Conesus, N. Y.	22
Conesus Lake Jct., N. Y.	22, 30
Conewango, N. Y.	10
Converse, O.	8
Coopers, N. Y.	22
Coraopolis, Pa.	19
Corning, N. Y.	1, 4, 6, 7, 22
Corry, Pa.	1, 5, 7
Cortland, O.	23
Covington, Pa.	26
Craigville, N. Y.	12
Creston, O.	1, 5
Crittenden, N. Y.	25
Crown Point, Ind.	1, 8
Cuba, N. Y.	1, 4, 7
Cuylerville, N. Y.	25
Dale, N. Y.	6
Dalton, N. Y.	6
Dansville, N. Y.	25
Darien Center, N. Y.	6
Dayton, N. Y.	10, 27
Dayton, O.	5, 9
Decatur, Ind.	1, 8
DeCliff, O.	8
Delaware, O.	8
DeLong, Ind.	8
Depew, N. Y.	6
Deposit, N. Y.	1, 2, 3, 6, 7
Detroit, Mich.	19
Disko, Ind.	8
Dunkirk, N. Y.	1, 27
Dunmore, Pa.	16
Durbin, O.	9
East Bradford, Pa.	31
East Buffalo, N. Y.	6
East Corning, N. Y.	4, 22
East Fifty-fifth St., (Cleveland), O.	7, 19
East Honesdale, Pa.	17
East Ninety-third St. (Cleveland), O.	7, 19
East Rutherford, N. J.	2, 3
Eden Center, N. Y.	10
Eden Valley, N. Y.	10
Elgin, O.	8
Elkdale, N. Y.	27
Elliott, Ind.	8
Elmhurst, Pa.	16
Elmira, N. Y.	1, 6, 7, 22, 26
Elm Place, N. Y.	25
Endicott, N. Y.	1, 4, 6, 7
Englewood, (63d St.), Ill.	1, 8
Erwins, N. Y.	4
Espyville, O.	8
Falconer, N. Y.	5, 10
Farrell, Pa.	21
Favorites, Ind.	8
Fenners, N. Y.	25
Florida, N. Y.	13
Foraker, O.	8
Forest, Ind.	8
Forest City, Pa.	18
Forestville, N. Y.	27
Forty-seventh St., (Chicago), Ill.	1, 8
Fowler, N. Y.	25
Franklin, Pa.	1, 5, 7, 28
Franklin Square, O.	20
Freedom, O.	1, 5
Friendship, N. Y.	1, 4, 7
Gallon, O.	1, 5
Gang Mills, N. Y.	4
Gannett, N. Y.	25
Garrettsville-Hiram, O.	7, 19
Garwoods, N. Y.	6
Geauga Lake, O.	19
Geneseo, N. Y.	25
Geneva, Pa.	1, 5, 7
Girard, O.	1, 5, 19
Glen Eyre, Pa.	16, 17
Glenmore, O.	8
Golah, N. Y.	22, 25
Goshen, N. Y.	1, 2, 3, 6, 7, 13, 14, 16
Gowanda, N. Y.	10
Graham, N. Y.	2, 3
Gravity, Pa.	16
Great Bend, Pa.	2, 3, 4
Green Camp, O.	9
Greenford, O.	20
Greenville, Pa.	1, 5, 7, 23
Greycourt, N. Y.	2, 3, 12
Griffith, Ind.	8
Griswolds, N. Y.	6
Groveland, N. Y.	25
Gulf Summit, N. Y.	2, 3
Hale's Eddy, N. Y.	2, 3
Hamburg, N. Y.	10
Hamilton, O.	9
Hammond, Ind.	1, 8
Hancock, N. Y.	1, 2, 3, 6, 7
Hankins, N. Y.	6, 7
Harriman, N. Y.	2, 3
Harrods, O.	8
Hawley, Pa.	16, 17
Hegewisch, Ill.	8
Henry St., Elmira, N. Y.	4, 26
Hepburn, O.	8
Herrick Centre, Pa.	18
Hiawatha, N. Y.	4
Hickory Grove, Pa.	2, 3, 4
Highland Mills, N. Y.	11
Highlands, Ind.	8
Hillburn, N. Y.	2, 3
Hinsdale, N. Y.	4, 7
Hoadleys, Pa.	16
Hoboken, N. J.	2, 3
Honesdale, Pa.	1, 17
Hornell, N. Y.	1, 4, 6, 7
Horseheads, N. Y.	4, 22
Houghton Farm, N. Y.	11
Howells, N. Y.	2, 3
Hoytville, Pa.	26
Hubbard, O.	1, 5, 7
Huntington, Ind.	1, 8
Hurlbert, Ind.	8
Huston, N. Y.	25
Industry, N. Y.	22, 25
Jackson Summit, Pa.	26
Jaycocks, N. Y.	25
Jamestown, N. Y.	1, 5, 7, 10
Jeddoe, O.	19
Jersey City, N. J.	1, 2, 3, 4, 5, 6, 7, 9, 11, 12, 13, 14, 15, 16, 17, 18, 27, 28, 31
Johnson City, N. Y.	4
Johnsons, O.	23
Jones, N. Y.	25
Kanona, N. Y.	22
Kellams, N. Y.	2, 3
Kemp, O.	8
Kennard, O.	9
Kennard, Pa.	5
Kennedy, N. Y.	5, 7, 10
Kent, O.	1, 5, 9
Kenton, O.	1, 8
Killbuck, N. Y.	4
Kimbles, Pa.	16, 17
Kings Creek, O.	9
Kingsland, Ind.	8
Kippe, N. Y.	14
Kirkwood, N. Y.	2, 3, 4
Kouts, Ind.	8
Lackawaxen, Pa.	1, 2, 3, 5, 6, 16, 17
Lake Ariel, Pa.	16
Laketon, Ind.	8
Lakewood, N. Y.	1, 5, 7
Lamb's Creek, Pa.	28
Lancaster, N. Y.	6
Landrus, Pa.	26
Lanesboro, Pa.	18
Langdon, N. Y.	2, 3, 4
Latimer, O.	23
Lawrenceville, N. Y.	26
Lawtons, N. Y.	10
Leavittsburg, O.	1, 5, 7, 19, 23
Leetonia, O.	20
Leiters, Ind.	8
LeRoy, N. Y.	24
Letchworth Park, N. Y.	6
Liberty St., Endicott, N. Y.	4
Lima, O.	1, 8
Limestone, N. Y.	31
Linden, N. Y.	6
Linden St., N. Y.	25
Lisbon, O.	20
Little Valley, N. Y.	27
Livonia, N. Y.	22
Lomax, Ind.	8
Long Eddy, N. Y.	2, 3
Lordville, N. Y.	2, 3
Magley, Ind.	8
Mahoning, O.	19
Mahwah, N. J.	2, 3
Main St., Middletown, N. Y.	2, 3
Maitland, O.	9
Malone, Ind.	8
Mansfield, O.	1, 5, 9
Mansfield, Pa.	26
Mantua, O.	7, 19
Maplewood, Pa.	16
Marilla, N. Y.	6
Marion, O.	1, 5, 8, 9
Markhams, N. Y.	10
Markle, Ind.	8
Marquis, O.	20
Martel, O.	5
Martin, N. Y.	25
Mast Hope, Pa.	2, 3
McGuffey, O.	8
Meadow-wood, N. Y.	25
Meadville, Pa.	1, 5, 7, 28
Middletown, N. Y.	1, 2, 3, 6, 7, 15, 16
Middletown, O.	9
Mill Creek, Pa.	26
Millers, Pa.	5
Millerton, Pa.	26
Mill Rift, Pa.	2, 3
Mill Village, Pa.	1, 5, 7
Mineral Ridge, O.	20
Mingo, O.	9
Mongaup, Pa.	2, 3
Monroe, N. Y.	2, 3
Monterey, Ind.	8
Montgomery, N. Y.	14
Moran, O.	8
Morris, Pa.	26
Morris Run, Pa.	22
Mortimer, N. Y.	22, 25
Mountainville, N. Y.	11
Mount Morris, N. Y.	25
Nankin, O.	5
Narrowsburg, N. Y.	2, 3, 7
Nay Aug, Pa.	16
Nasby Town, N. Y.	14
Newark, N. J.	2, 3
Newburgh, N. Y.	11, 12, 16
New Castle, Pa.	18, 21
New Hampton, N. Y.	2, 3
Newton, Ind.	8
New Windsor, N. Y.	11, 12
New York, N. Y.	1, 2, 3, 4, 5, 6, 7, 9, 11, 12, 13, 14, 15, 16, 17, 18, 27, 28, 31
Niles, O.	1, 5, 7, 19, 20
Niobe, N. Y.	5, 7
North Collins, N. Y.	10
North Judson, Ind.	8
North Lewisburg, O.	9
North Randall, O.	19
North Warren, O.	23
Ohio City, O.	1, 8
Oil City, Pa.	1, 5, 7, 28
Olean, N. Y.	1, 4, 7
Oneonta, N. Y.	4
Ontario, O.	5
Oquaga, N. Y.	2, 3
Ora, Ind.	8
Orange Farm, N. Y.	13
Orangeville, Pa.	23
Osborne, O.	9
Otisville, N. Y.	2, 3
Owego, N. Y.	1, 4, 6, 7
Oxford, N. Y.	2, 3
Painted Post, N. Y.	6, 22
Palmer, Ind.	8
Parker's Glen, Pa.	2, 3
Passaic, N. J.	1, 2, 3, 6, 7
Paterson, N. J.	1, 2, 3, 6, 7
Pavonia, O.	5
Peoria, O.	9
Perrysburg, N. Y.	27
Pershing, Ind.	8
Perula, N. Y.	27
Phalanx, O.	19
Pierce's, N. Y.	25
Pine Bush, N. Y.	15
Pine City, N. Y.	26
Pine Island, N. Y.	13
Pittsburgh, Pa.	5, 19
Polk, O.	5
Pond Eddy, Pa.	2, 3
Portage, N. Y.	6
Port Jervis, N. Y.	1, 2, 3, 6, 7, 16
Pottersburg, O.	9
Preble, Ind.	8
Pulaski, Pa.	21
Ramapo, N. Y.	2, 3
Ramsey, N. J.	2, 3
Randolph, N. Y.	1, 5, 7
Rathbone, N. Y.	4
Ravenna, O.	1, 5, 9
Red House, N. Y.	5, 7
Reno, Pa.	28
Richwood, O.	9
Ridgewood, N. J.	1, 2, 7
Rittman, O.	1, 5
Rivare, Ind.	8
Riverside, N. Y.	4
Rochester, Ind.	1, 8
Rochester, N. Y.	1, 22, 24, 25, 30
Rock Glen, N. Y.	6
Rowlands, Pa.	16, 17
Rutherford, N. J.	2, 3
Saco, Pa.	16
Saegertown, Pa.	1, 5, 7
Salamanca, N. Y.	1, 4, 5, 7, 27, 31
Salem, O.	20
Salisbury Mills, N. Y.	12
Savona, N. Y.	22
Saxony, Ind.	8
Scio, N. Y.	1, 4, 7
Scranton, Pa.	1, 16, 18
Seeley Creek, N. Y.	26
Servia, Ind.	8
Seven Nations, N. Y.	25
Shakers, N. Y.	25
Sharon, Pa.	1, 5, 7
Sharpsville, Pa.	1, 5, 7
Shaws, Pa.	28
Shenango, Pa.	1, 5, 7, 23
Sheridan, N. Y.	27
Shimer's Rock Cut, Pa.	17
Shohola, Pa.	2, 3, 7
Silver Springs, N. Y.	6
Simpson, Ind.	8
Skinners, N. Y.	2, 3
Sloatsburg, N. Y.	2, 3
Smithboro, N. Y.	4
Smith's Mills, N. Y.	27
Solon, O.	19
Sonyea, N. Y.	25
South Avon, N. Y.	25
South Dayton, N. Y.	10
South Deering, Ill.	9
Southfields, N. Y.	2, 3
South Lima, N. Y.	22
South Livonia, N. Y.	22
South Park, N. Y.	25
Sparrowbush, N. Y.	2, 3
Spencerville, O.	1, 8
Spring Street, N. Y.	25
Springwater, N. Y.	22
Stafford, N. Y.	24
Starrucca, Pa.	18
State Hospital, N. Y.	10
State Line Junc., N. Y.	26
State St., Pa.	21
Steamburg, N. Y.	5, 7
Sterling, O.	1, 5
Sterlington, N. Y.	2, 3
Stevens Point, Pa.	18
Stockport, N. Y.	2, 3
Stony Point, Pa.	5
Suffern, N. Y.	2, 3
Sugar Creek, Pa.	28
Susquehanna, Pa.	1, 2, 3, 4, 5, 6, 18
Sussex, N. J.	13
Swains, N. Y.	6
Tallmadge, O.	5
Thompson, Pa.	18
Thompson Ridge, N. Y.	15
Tioga, Pa.	26
Tioga Centre, N. Y.	4
Tioga Junc., Pa.	26
Tocsin, Ind.	8
Toledo, O.	19
Town Line, N. Y.	6
Transfer, Pa.	22
Trowbridge, Pa.	26
Tusten, N. Y.	2, 3
Tuxedo, N. Y.	1, 2, 3, 6, 7
Union City, Pa.	1, 5, 7
Uniondale, Ind.	8
Uniondale, Pa.	18
Urbana, O.	9
Utica, Pa.	28
Vail's Gate, N. Y.	12
Vail's Gate Junc., N. Y.	11, 12
Vandalia, N. Y.	4
Van Keurens, N. Y.	15
Venango, Pa.	5
Wadsworth, O.	1, 5
Waldwick, N. J.	2, 3
Wallace, N. Y.	22
Warren, O.	1, 5, 7, 9, 19
Warsaw, N. Y.	6
Washington Hunt, N. Y.	6
Washingtonville, N. Y.	12
Washingtonville, O.	20
Water Valley, N. Y.	10
Watts Flats, N. Y.	5
Waverly, N. Y.	1, 4, 6, 7
Wayland, N. Y.	22
Websters, N. Y.	22
Wellsburg, N. Y.	4
Wellsville, N. Y.	1, 4, 6, 7
Westcolang Park, Pa.	2, 3
West Cornwall, N. Y.	11
Westfall, N. Y.	25
West Hawley, Pa.	16, 17
West Henrietta, N. Y.	22, 25
West Middlesex, Pa.	21
Westminster, O.	8
West Newburgh, N. Y.	11, 12
West Perrysburg, N. Y.	27
West Salamanca, N. Y.	27
West Salem, O.	1, 5
West Sparta, N. Y.	25
Wheatland, Pa.	21
White Mills, Pa.	17
Wiards, N. Y.	25
Wilders, Ind.	8
Wimmers, Pa.	16
Windham, O.	1, 5
Winfield, Ind.	8
Winton Place, O.	9
Wirts, Ind.	8
Woodbury, N. Y.	11
Woodland, O.	9
Wren, O.	8
Youngstown, O.	1, 5, 7, 9, 19, 20

WESTERN UNION TELEGRAMS may be sent at toll rates from all stations on Erie Railroad. (Printed in U. S. A.)

NEW YORK AND CHICAGO

DETAILS OF THROUGH AND LOCAL TRAINS ARE SHOWN ON PAGES 15 TO 36, INCLUSIVE

See Station Index, Pages 1-2

TABLE 1 — WESTBOUND — * **Fare between New York and Chicago $30.70** — EASTBOUND

Miles from New York	*Daylight Saving Time*		1	27	3	15-227	5	7
			A.M.	P.M.	P.M.	P.M.	P.M.	A.M.
	NEW YORK ●							
	Erie Ferries							
	West 23rd St.	N. Y. Lv.	*10.00	†2.10	3.20	. . .	*8.10	*1.30
	Chambers St.	" "	*10.00	†2.15	*3.40	.	*8.30	*1.30
1.0	**JERSEY CITY**	N.J. "	*10.20	†2.30	*4.00	. . .	*8.45	*1.55
12.7	Passaic	" "	qq	.	e	. . .	sy	b
16.7	Paterson	" "	j	ak	e	. . .	q	b
21.9	Ridgewood	" "	.	.	e	. . .	.	.
38.2	Tuxedo	N. Y. "	. . .	og	d	. . .	. .	sx
59.7	Goshen	" "	c	4.11	e	. . .	10.20	bc
67.1	Middletown	" "	m	4.23	e	. . .	10.34	3.46
88.4	Port Jervis	" Ar.	12.28	5.00	6.17	. . .	11.10	4.28
	EASTERN TIME							
88.4	Port Jervis	N. Y. Lv.	11.33	4.05	5.22	. . .	10.15	3.34
111.0	Lackawaxen	Pa. "	12.08	5.04	e	. . .	.	.
135.6	Honesdale	" Ar.	. . .	†6.20	§7.14	. . .	. . .	. . .
	(See additional trains Table No. 17)							
165.4	Scranton	" "	.	†7.45	§8.32	. . .	.	.
	(See additional trains Table No. 16)							
136.1	Callicoon	N. Y. Lv.	12.45	6.09	6.34	. . .	11.25	oh
164.0	Hancock	" "	1.25	7.06	7.16	. . .	.	5.22
177.0	Deposit	" "	1.45	7.29	7.38	. . .	. .	5.44
192.6	Susquehanna	Pa. "	2.20	8.19	8.14	. . .	1.02	6.22
215.1	**BINGHAMTON**	N. Y. "	2.50	†9.04	8.55	. . .	1.41	7.06
222.6	Endicott	" "	3.00		9.05	. . .	.	7.16
236.8	Owego	" "	3.19	. . .	9.25	. . .	eg	7.38
256.2	Waverly	" "	3.45	. . .	9.51	. . .	.	8.05
273.8	**ELMIRA**	" "	4.13	. . .	10.23	. . .	3.01	8.36
291.1	Corning	" "	4.38	. . .	10.49	. . .	3.29	9.03
358.9	**ROCHESTER**	" Ar.	8.15	. . .	. . .	. . .	10.55	. . .
	(See Table No. 22)							
302.3	Addison	" Lv.	4.54	25	11.06	. . .	.	9.23
328.0	Canisteo	" "	. . .		n	. . .	. .	10.00
332.3	Hornell	" Ar.	5.39	A.M.	11.50	. . .	4.25	10.15
		" Lv.	5.48	*7.40	11.57	. . .	4.33	10.25
424.9	**BUFFALO** (See Table No. 6)	" Ar.	7.58	. . .	. . .	. . .	7.00	1.35
341.5	Alfred	" Lv.	6.08	8.01	. . .	. . .	.	.
349.9	Andover	" "	6.23	8.18	. . .	. . .	. .	uu
358.5	Wellsville	" "	6.36	8.35	12.42	. . .	5.17	11.21
366.9	Belmont	" "	6.49	8.52	. . .	. . .	. .	uu
374.4	Friendship	" "	7.04	9.18	a	. . .	.	uu
383.3	Cuba	" "	7.20	9.37	. . .	. . .	. .	uu
395.7	Olean	" "	7.42	10.05	1.35	. . .	6.25	12.27
413.6	Salamanca	" Ar.	8.12	10.45	2.05	. . .	7.00	1.00
430.8	Bradford (See Table No. 31)	Pa. Ar.	.	.	.	. . .	7.50	.
460.4	Dunkirk (See Table No. 27)	N. Y. Ar.	. . .	. . .	. . .	. . .	9.35	. . .
413.6	Salamanca	" Lv.	8.18	2.45	2.13	. . .	7.10	1.10
431.2	Randolph	" "	8.41	3.17	. . .	. . .	7.36	1.39
0.0	**BUFFALO**	" Lv.	.	1.45	.	. . .	.	8.00
	(See Table No. 10)							
447.4	**JAMESTOWN**	" Lv.	*9.05	4.20	3.03	. . .	8.05	2.15
	(Chautauqua Lake)							
452.2	Lakewood	" "		4.31	.	. . .	.	ab
464.7	Bear Lake	Pa. "		5.04	. . .	. . .	. .	mx
474.4	Corry	" "		5.25	3.47	. . .	8.52	3.10
485.8	Union City	" "		5.48	bm	. . .	9.12	3.33
501.8	Cambridge Springs	" "		6.17	o	. . .	9.35	3.57
509.8	Saegertown	" "		6.36	. . .	. . .	9.49	4.12
516.0	Meadville	" Ar.		6.50	○4.51	. . .	○10.03	4.25
543.7	Franklin (See Table No. 28)	" "		P.M.	7.05	. . .	11.30	. . .
552.3	Oil City	" "		.	7.25	. . .	11.55	.
523.6	Geneva	" Lv.		. . .	. . .	. . .	. . .	4.52
534.3	Atlantic	" "		. . .	.	. . .	.	5.13
542.1	Greenville	" "		. . .	5.41	. . .	10.53	5.28
544.3	Shenango	" "		. . .	.	. . .	f10.58	5.35
554.9	Sharpsville	" "		. . .	. . .	. . .	. . .	6.00
558.1	Sharon	" "		. . .	6.16	. . .	11.26	6.11
564.4	Hubbard	Ohio "		. . .	. . .	. . .	. . .	6.26
571.8	**YOUNGSTOWN**	" Ar.		. . .	□6.38	. . .	11.50	□6.45
638.1	**CLEVELAND**	" Ar.		. . .	9.55	. . .	*1.40	9.30
	(See Table No. 7)							
571.8	**YOUNGSTOWN**	Ohio Lv.	.	. . .	6.45	*12.15	.	6.55
576.3	Girard	" Lv.	. . .	. . .	. . .	12.26	. . .	7.08
580.5	Niles	" "	. . .	. . .	7.02	12.34	. . .	7.16
585.7	**WARREN**	" "	. . .	. . .	7.14	12.52	. . .	7.26
588.8	Leavittsburg	" "	. . .	. . .	.	1.04	. . .	7.38
592.8	Braceville	" "	. . .	. . .	. . .	1.13	. . .	ad7.48
597.6	Windham	" "	. . .	. . .	.	1.21	. . .	ad7.58
603.2	Freedom	" "	. . .	. . .	. . .	1.33	. . .	ad8.10
609.6	Ravenna	" "	. . .	. . .	7.53	1.45	. . .	8.21
615.9	Kent	" "	. . .	. . .	8.11	2.05	. . .	8.40
625.9	**AKRON**	" "	. . .	. . .	8.32	2.29	. . .	9.10
633.3	Barberton	" "	. . .	. . .	8.45	2.43	. . .	9.33
640.0	Wadsworth	" "	. . .	. . .	f8.57	2.54	. . .	9.49
644.6	Rittman	" "	. . .	. . .	. . .	3.02	. . .	9.58
648.1	Sterling	" "	. . .	. . .	. . .	3.11	. . .	.
650.8	Creston	" "	. . .	. . .	. . .	3.17	. . .	10.13
656.2	Burbank	" "	. . .	. . .	. . .	3.26	. . .	.
662.7	West Salem	" "	. . .	. . .	. . .	3.38	. . .	. . .
676.4	Ashland	" "	. . .	. . .	9.48	4.08	. . .	11.02
693.1	Mansfield	" "	. . .	. . .	10.25	4.40	. . .	11.44
708.5	Galion	" "	. . .	. . .	10.50	5.13	. . .	12.12
729.4	**MARION**	" Ar.	. . .	. . .	11.22	5.50	. . .	12.50
873.0	**CINCINNATI**	" Ar.	.	.	4.25	*10.45	.	.
	(See Table No. 9)							
0.0	**COLUMBUS** (H. V. Ry.)	" Lv.	. . .	. . .	. . .	†3.10	. . .	11.25
						M. C.		
729.4	**MARION**	" "	.	.	11.30	†6.00	.	1.10
754.4	Kenton	" "	. . .	. . .	12.03	6.40	. . .	1.47
781.5	**LIMA**	" "	.	.	12.40	7.32	.	2.27
	CENTRAL TIME						229	
794.2	Spencerville	" "	. . .	. . .	11.59	6.56	A.M.	1.47
808.7	Ohio City	" "	. . .	. . .	12.20	7.21	.	2.09
825.5	Decatur	Ind. "	. . .	. . .	12.45	7.52	. . .	2.32
856.0	Huntington	" "	. . .	. . .	1.23	†8.50	*4.45	3.23
887.4	Akron	" "	. . .	. . .	s2.11	. . .	5.37	. . .
897.8	Rochester	" "	. . .	. . .	2.28	.	6.00	4.20
962.5	Crown Point	" "	. . .	. . .	3.50	. . .	8.10	5.40
977.7	Hammond	" "	. . .	. . .	4.20	.	8.50	6.10
991.9	Englewood (63rd St.)	Ill. "	. . .	. . .	4.52	. . .	9.26	6.37
993.9	47th St., Chicago	" "	. . .	. . .	xx	.	9.37	ee
998.5	**CHICAGO**	" Ar.	. . .	. . .	*5.10	. . .	*9.50	*6.55
	Dearborn Station, Polk and Dearborn Sts.		P.M.	P.M.	P.M.	P.M.	A.M.	A.M.

SOUTHERN TIER EXPRESS

Miles from Chicago	*Central Time*		4	8	226-16	228	2	26
			A.M.	P.M.	A.M.	P.M.	A.M.	A.M.
	CHICAGO	Ill. Lv.						
	Dearborn Station, Polk and Dearborn Streets	"	*11.00	*10.20	. . .	*2.00	. . .	. . .
4.6	47th Street, Chicago	" "	y11.10	y10.30	.	2.10	.	.
6.6	Englewood (63rd St.)	" "	11.15	10.35	. . .	2.15	. . .	. . .
20.8	Hammond	Ind. "	11.45	11.10	.	2.50	.	. . .
36.0	Crown Point	" "	12.13	11.39		3.24	. . .	. . .
100.7	Rochester	" "	1.38	1.08	M. C.	5.23	.	. . .
111.1	Akron	" "	h1.52	. . .		5.45	. . .	. . .
142.5	Huntington	" "	2.35	2.13	†8.00	*6.40	.	. . .
173.0	Decatur	" "	3.15	2.55	8.57	P.M.	. . .	. . .
189.8	Ohio City	Ohio "	3.39	3.20	9.26	.	. . .	. . .
204.3	Spencerville	" "	4.00	3.44	9.47	. . .	. . .	. . .
	EASTERN TIME							
217.0	**LIMA**	" "	5.20	5.09	11.10	. . .	. . .	. . .
244.1	Kenton	" "	6.02	5.55	12.04	. . .	. . .	. . .
269.1	**MARION**	" Ar.	6.40	6.30	†12.50	.	. . .	. . .
0.0	**CINCINNATI**	" Lv.	2.10	. . .	*9.00	. . .	. . .	. . .
	(See Table No. 9)							
0.0	**COLUMBUS** (H. V. Ry.)	" Ar.	9.35	7.58	.	.	.	.
269.1	**MARION**	" Lv.	6.50	6.45	*1.45	. . .	. . .	. . .
290.0	Galion	" "	7.22	7.24	2.22	. . .	. . .	. . .
305.4	Mansfield	" "	7.51	8.01	2.50	. . .	. . .	. . .
322.1	Ashland	" "	8.20	8.34	3.17	. . .	. . .	. . .
335.8	West Salem	" "	. . .	f9.00	3.46	. . .	. . .	. . .
342.3	Burbank	" "	. .	f9.13	3.57	. . .	. . .	. . .
347.7	Creston	" "	cc	9.22	4.08	. . .	. . .	. . .
350.4	Sterling	" "	.	f9.29	4.17	. . .	. . .	. . .
353.9	Rittman	" "	. . .	9.38	4.25	. . .	. . .	. . .
358.5	Wadsworth	" "	zx	9.51	4.37	. . .	. . .	. . .
365.2	Barberton	" "	9.29	10.05	4.52	. . .	. . .	. . .
372.6	**AKRON**	" "	9.47	10.33	5.17	. . .	. . .	. . .
382.6	Kent	" "	10.22	11.10	5.43	. . .	. . .	. . .
388.9	Ravenna	" "	10.35	11.25	5.56	. . .	. . .	. . .
395.3	Freedom	" "	. . .	. . .	6.09	. . .	. . .	. . .
400.9	Windham	" "	.	.	6.19	. . .	. . .	. . .
405.7	Braceville	" "	. . .	. . .	6.26	. . .	. . .	. . .
409.7	Leavittsburg	" "	.	.	6.35	.	. . .	. . .
412.8	**WARREN**	" "	11.12	t12.12	6.42	6	. . .	. . .
418.0	Niles	" "	11.22	12.33	6.52	.	. . .	. . .
422.2	Girard	" "	. . .	aa	7.00	P.M.	. . .	. . .
0.0	**CLEVELAND**	" Lv.	.	10.55	.	*4.15	.	.
	(See Table No. 7)							
426.7	**YOUNGSTOWN**	" "	11.47	□1.09	*7.10	5.59	.	. . .
434.1	Hubbard	" "			P.M.	.	.	. . .
440.4	Sharon	Pa. "	12.12	1.37		6.21	.	. . .
443.6	Sharpsville	" "	. . .	1.47	.	.	.	. . .
454.2	Shenango	" "	. .	2.10	. . .	.	.	. . .
456.4	Greenville	" "	12.43	2.16	. .	6.52	.	. . .
464.2	Atlantic	" "	. . .	. . .	. .	.	.	. . .
474.9	Geneva	" "	.	.	.	.	.	. . .
0.0	Oil City (See Table No. 28)	" Lv.	. . .	1.10	. . .	5.50	.	. . .
0.0	Franklin	" "	.	1.30	.	6.08	.	. . .
482.5	Meadville	" "	1.30	○3.05	. . .	○7.35	.	*7.40
488.7	Saegertown	" "	ma	3.17	.	. . .	.	7.51
496.7	Cambridge Springs	" "	dd	3.32	. . .	7.54	.	8.07
512.7	Union City	" "	op	4.02	.	ae	.	8.35
524.1	Corry	" "	2.40	4.30	. . .	8.35	.	9.15
533.8	Bear Lake	" "	.	x	.	.	.	9.35
546.3	Lakewood	N. Y. "	. . .	ac	. . .	.	.	10.09
551.1	**JAMESTOWN**	" "	3.25	5.30	.	9.18	*7.00	10.35
	(Chautauqua Lake)							
618.6	**BUFFALO**	" Ar.	10.15	8.40	. . .	. . .	. . .	. . .
	(See Table No. 10)							
567.3	Randolph	" "	.	5.57	.	.	7.23	11.14
584.9	Salamanca	" Ar.	4.15	6.30	. . .	10.04	7.52	11.50
0.0	Dunkirk	" Lv.	.	.	.	5.30	.	8.30
	(See Table No. 27)							
0.0	Bradford	Pa. Lv.	. . .	. . .	. . .	9.10	. . .	. . .
	(See Table No. 31)							
584.9	Salamanca	N. Y. Lv.	4.20	6.35	. . .	10.09	7.57	12.01
602.8	Olean	" "	4.48	7.07	. . .	10.36	8.27	12.43
615.2	Cuba	" "	.	7.32	.	.	8.47	1.10
624.1	Friendship	" "	. . .	7.53	. . .	. . .	9.03	1.29
631.6	Belmont	" "	.	8.07	. . .	.	9.15	1.46
640.0	Wellsville	" "	5.51	8.25	. . .	yg	9.30	2.13
648.6	Andover	" "	.	8.42	. . .	.	9.47	2.35
657.0	Alfred	" "	. . .	9.00	. . .	. . .	10.05	2.54
0.0	**BUFFALO**	" Lv.	.	5.10	.	9.45	8.30	.
	(See Table No. 6)							
666.2	Hornell	" "	6.46	9.26	. . .	12.11	10.47	3.30
670.5	Canisteo	" "	6.53	p	.	.	.	3.43
696.2	Addison	" "	7.27	10.10	. . .	. . .	11.25	4.39
0.0	**ROCHESTER**	" Lv.	.	5.55	.	.	7.00	.
	(See Table No. 22)							
707.4	Corning	" "	7.47	10.35	. . .	1.03	11.43	5.05
724.7	**ELMIRA**	" "	8.15	11.05		1.30	12.09	5.56
742.3	Waverly	" "	8.42	11.32	30	. . .	12.33	6.38
761.7	Owego	" "	9.08	11.59		.	12.55	7.19
775.9	Endicott	" "	9.26	12.20	A.M.	. . .	1.12	7.52
783.4	**BINGHAMTON**	" "	9.45	12.51	†5.30	2.50	1.30	8.32
805.9	Susquehanna	Pa. "	10.30	1.36	6.20	3.27	2.10	*9.30
821.5	Deposit	N. Y. "	11.03	2.10	6.56	.	2.40	.
834.5	Hancock	" "	11.23	2.30	7.22	. . .	3.00	. . .
862.4	Callicoon	" "	12.05	3.12	8.20	.	3.40	.
0.0	Scranton	Pa. Lv.	.	.	†7.00	.	.	.
	(See additional trains Table No. 16)							
0.0	Honesdale	" Lv.	. . .	. . .	†8.15	. . .	. . .	. . .
	(See additional trains Table No. 17)							
887.5	Lackawaxen	Pa. "	. . .	. . .	9.32	. . .	4.17	. . .
910.1	Port Jervis	N. Y. Ar.	1.18	4.28	10.22	6.02	4.52	.
	Daylight Saving Time							
910.1	Port Jervis	N.Y Lv.	2.23	5.33	11.28	7.07	5.56	.
931.1	Middletown	" "	2.58	6.11	12.09	oo	6.28	. . .
938.8	Goshen	" "	.	ss	12.22	.	6.40	.
960.3	Tuxedo	" "	. . .	ss	1.03	. . .	7.10	. . .
976.6	Ridgewood	N.J. "	kk	tt	.	za	pp	.
981.8	Paterson	" "	kk	tx	be	. . .	be	. . .
985.8	Passaic	" "	kk	tx	. .	.	pp	.
997.5	**JERSEY CITY**◆	" Ar.	♦*4.40	♦*7.55	♦†2.10	♦*9.20	♦*8.10	. . .
	NEW YORK							
	Erie Ferries							
998.5	Chambers St	" "	*4.50	*8.14	†2.22	*9.40	*8.22	. . .
	West 23rd St	" "	*5.00	*8.25	†2.35	*9.50	*8.45	.
			P.M.	A.M.	P.M.	A.M.	P.M.	P.M.

SOUTHERN TIER EXPRESS

☞ **Daylight Saving Time, which is one hour ahead of Eastern Standard Time, is shown between New York and Port Jervis in these schedules.**

● Hudson Tube trains conveniently serve Erie patrons from New York to Jersey City.

* Daily. † Daily except Sunday. § Sundays only.

□ Passengers to and from Mahoning Division points change trains at Youngstown.

○ Passengers to and from Oil City Branch points change trains at Meadville.

a Stops (1.03 A.M.) to discharge passengers from points on D. & H. R. R., via Binghamton.

aa Stops (**12.43** P.M.) to discharge passengers from Kent and from points west of Akron, and receive for Jamestown and points east. **ab Train 7** will stop at Lakewood, **2.26** P.M. daily until September 9, inclusive, to discharge passengers from Elmira and points east and on signal to receive passengers for Youngstown and west. **ac Train 8** will stop at Lakewood daily **5.09** P.M. until September 9, inclusive, to discharge passengers from Youngstown and points west and on signal to receive for Elmira and east. **ad** Stops to discharge passengers and on signal to receive. **ae Train 6** stops Union City **8.15** P.M. to receive passengers for New York. **ak** Stops (**3.01** P.M.) to receive passengers for Tuxedo and points west.

b Will stop Passaic (2.17 A.M.), Paterson (2.28 A.M.) to receive passengers for Middletown and points west. **bc** Stops on signal (3.33 A.M.) to discharge passengers from New York and receive passengers for Susquehanna and points west. **be** Stops to discharge passengers: **Train 30** (**1.39** P.M.), **Train 2** (**7.41** P.M.). **bm** Will stop (**4.05** A.M.) to discharge passengers from Binghamton and east and receive for Marion and west. **c** Will stop (11.44 A.M.) when ahead of **Trains 53 or 703** to receive passengers for Binghamton and points west.

cc Will stop (**9.00** P.M.) on Sundays and legal holidays to receive passengers, and every day to discharge from Marion and points west, and to receive for Youngstown and points east.

d Will stop (**5.05** P.M.) to receive passengers for Jamestown and points west.

dd Stops (1.53 A.M.) to discharge passengers from Kent and points west thereof, Cleveland and points on P. & L. E. R. R. and receive for New York and points on D. & H. R. R., via Binghamton.

e Stops to receive passengers for Binghamton and points west: **Train 3** Passaic (**4.21** P.M.); Paterson (**4.30** P.M.); Ridgewood (**4.40** P.M.); Goshen (**5.33** P.M.); Middletown (**5.45** P.M.); Lackawaxen (**5.59** P.M.); also stops on Sundays at Lackawaxen to discharge passengers.

ee Stops to discharge passengers from Marion and east.

eg Stops on signal (2.08 A.M.) to receive passengers for Buffalo.

f Stops on signal to receive and discharge passengers.

h Stops to discharge passengers from Chicago and receive for Marion and east.

j Will stop (10.47 A.M.) until September 17, to receive passengers for Lackawaxen and west. After September 17, to receive for Port Jervis and west. **kk** Stops Ridgewood (**3.58** P.M.), Paterson (**4.09** P.M.), Passaic (**4.19** P.M.) to discharge passengers from Binghamton and points west. **m** Stops (11.55 A.M.) to discharge passengers from New York and receive for Binghamton and points west.

ma Stops (1.40 A.M.) to discharge passengers from Kent and points west.

M. C. Motor car service between Marion and Huntington.

♦ On basis of **Eastern Time** arrivals at Jersey City would be: **No. 8**, 6.55 A.M.; **No. 4**, **3.40** P.M.; **No. 6**, 8.20 A.M.; **No. 2**, **7.10** P.M.; **No. 30**, **1.10** P.M.

◆ Hudson Tube trains to New York are easily reached from the Jersey City train platforms —Fare uptown 10 cents, downtown 6 cents. See chart pages 9–10.

mx Stops (**2.49** P.M.) to receive passengers for Youngstown and west and points on P.&L.E.R.R.

n Stops (**11.40** P.M.) to discharge passengers from Elmira and points east.

o Stops (4.28 A.M.) to discharge passengers from Hornell and east; stops on signal to receive for Youngstown and points west.

og Stops on signal (**3.35** P.M.) to discharge passengers from New York, Newark or Paterson.

oh Makes regular stop (4.42 A.M.) until September 15, inclusive.

oo Stops (7.45 A.M.) to discharge passengers from Hornell and west; will make a regular stop on Sundays.

op Will stop (2.18 A.M.) to discharge passengers from Marion and west, and receive for Binghamton and east.

p Stops (**9.33** P.M.) to discharge passengers from Jamestown and west.

pp Stops Ridgewood (**7.30** P.M.), Passaic (**7.50** P. M.) to discharge passengers from Binghamton and points west.

q Stops (**9.15** P.M.) on signal to receive passengers for Middletown, Port Jervis and points west thereof.

qq Stops on signal (10.39 A.M.) to receive passengers for Binghamton and points west.

s Stops on signal to discharge passengers from Marion and east and receive for Chicago.

ss Stops (6.23 A.M.) at Goshen to discharge passengers from Binghamton and west and on Sundays to receive passengers; will make regular stop on Sundays at Tuxedo (6.55 A.M.).

sx Stops Sundays to discharge Saturday night passengers from New York.

sy Stops on signal (**9.06** P.M.) to receive passengers for Binghamton and points west.

t Passengers on **Train 8** for points on P. & L. E. R. R. (**Train 622**) will change trains at Warren when **Train 8** is on time.

tt Stops (7.22 A.M.) to discharge passengers for Ridgewood, Paterson and Passaic, from Port Jervis and points west.

tx Passengers for Paterson and Passaic make connection from Ridgewood.

uu Will stop to discharge passengers from Binghamton and points east **Andover** (**11.04** A.M.), Belmont (11.33 A.M.) Friendship (11.47 A.M.), Cuba (**12.04** P.M.).

x Stops on signal (**4.46** P.M.) to receive passengers for Buffalo, Hornell and points east, and to discharge from Greenville and west.

xx Stops to discharge passengers from Marion and points east.

y Stops to receive passengers for Crown Point and points east thereof. **yg** Stops (**11.26** P.M.) to discharge passengers from Salamanca and west and receive for Hornell and east.

za Stops (8.51 A.M.) to discharge passengers for Ridgewood, Paterson, Passaic and Newark from points west of Port Jervis. **zx** Stops (**9.17** P.M.) to discharge passengers from Marion and west and receive for Youngstown and east.

Parlor Car, Sleeping Car and Dining Car Equipment shown on pages 7 and 8.

Tables of connections from Chicago westbound on pages 37 and 38.

PARLOR, SLEEPING AND DINING CARS.

WESTBOUND.

No. 1—SOUTHERN TIER EXPRESS—Daily.

Pullman Observation Parlor Car. . . . . New York to Buffalo.
Dining Car . . New York to Buffalo.
Through Coaches . . . New York to Buffalo.
Erie Parlor-Dining Car . New York to Jamestown.
Through Coaches . . . New York to Jamestown.

No. 3—CHICAGO EXPRESS—Daily.

Sleeping Cars . . . . . New York to Chicago—12 Sections and Drawing Room.
" " . . New York to Cincinnati—12 Sections and Drawing Room.
Erie Observation Parlor Car. New York to Hornell (Until Oct. 31, inc.).
Dining Car . . . . . New York to Chicago.
Through Coaches . New York to Chicago.

No. 5—NEW YORK-BUFFALO-CLEVELAND EXPRESS—Daily.

Sleeping Car . . . . . New York to Cleveland—12 Sections and Drawing Room.
" " . . New York to Bradford—12 Sections and Drawing Room.
" " . . . . . New York to Meadville—12 Sections and Drawing Room.
" " . . . . . New York to Buffalo—12 Sections and Drawing Room.
Dining Car . . . . . New York to Binghamton, Hornell to Cleveland.
Pullman Parlor Car . Pittsburgh to Cleveland (on P. & L. E. Train No. 5 to Youngstown).
Through Coaches . New York to Cleveland.
" " . . . . . New York to Buffalo.
" " . . Pittsburgh to Cleveland (from P. & L. E. No. 5).

No. 7—PACIFIC EXPRESS—Daily.

Sleeping Car . . . . . New York to Chicago—12 Sections and Drawing Room.
" " . . . . . New York to Binghamton—12 Sections and Drawing Room. (Passengers may occupy sleeper until 8.00 a.m).
" " . . New York to Buffalo—12 Sections and Drawing Room (Hornell to Buffalo on **No. 477**). (Sleepers open at Jersey City at 10.30 p.m.)
" " . . . . . Albany to Chicago. Daily, except Sundays. Via D. & H. R. R. and Binghamton. Daily except Mondays, from Binghamton. Daily from Salamanca.
" " . . . . . Columbus to Chicago—12 Sections and Drawing Room. Via Hocking Valley Ry. to Marion.
Dining Car . . . . . Binghamton to Marion.
Through Coaches . New York to Chicago.

No. 27. Except Sundays.

Erie Parlor Car . . . . . New York to Deposit.
Coaches . . . New York to Binghamton.

No. 43 Daily.

Dining Car . . . . . New York to Callicoon. } Until September 17,
Erie Parlor Car . . New York to Callicoon. } inclusive.
Coaches . . . . . New York to Deposit.

No. 251. Saturdays Only.

Erie Parlor Car . . New York to Harriman.
Coaches . . . . . New York to Harriman.

No. 61. Except Sundays and Holidays.

Erie Parlor Car . . . . . New York to Port Jervis.
Coaches . . . New York to Port Jervis.

No. 67. Except Sundays and Holidays.

Erie Club Car . . . . New York to Middletown. (Except Saturdays.)
Coaches . . . New York to Middletown.

No. 617. Daily.

Buffet Parlor Car . . . Pittsburgh to Cleveland.
Through Coaches . . Pittsburgh to Cleveland.

No. 619. Daily.

Buffet Parlor Car . . . Pittsburgh to Cleveland.
Through Coaches . Pittsburgh to Cleveland.

No. 687. Daily.

Sleeping Cars . . . . . Pittsburgh to Detroit. Via Cleveland.
Sleeping Car . . Pittsburgh to Toledo. Via Cleveland.
Sleeping Car . . . . . Pittsburgh to Cleveland.
Sleeping Car . . Youngstown to Detroit. Via Cleveland. (Open at Youngstown 9.30 p.m.)
Through Coaches . . . Pittsburgh to Detroit. Via Cleveland.

No. 623. Daily.

Pullman Parlor Car . . . Pittsburgh to Cleveland.
Dining Car . . Pittsburgh to Cleveland.
Through Coaches . . . Pittsburgh to Cleveland.

No. 685. Daily.

Pullman Parlor Car . . . Pittsburgh to Detroit. Via Cleveland.
Dining Car . . Pittsburgh to Detroit. Via Cleveland.
Through Coaches . . . Pittsburgh to Detroit. Via Cleveland.

No. 625. Daily.

Pullman Parlor Car . . . Pittsburgh to Cleveland.
Through Coaches . Pittsburgh to Cleveland.

EASTBOUND.

No. 2—SOUTHERN TIER EXPRESS—Daily.

Pullman Observation Parlor Car. . . . . Buffalo to New York.
Dining Car . . Buffalo to New York.
Through Coaches . . . Buffalo to New York.
Erie Parlor-Dining Car . Jamestown to New York.
Through Coaches . . . Jamestown to New York.

No. 4—NEW YORK SCENIC EXPRESS—Daily.

Sleeping Cars . . . . . Chicago to New York—12 Sections and Drawing Room.
" " . . Cincinnati to New York—12 Sections and Drawing Room.
Erie Observation Parlor Car. Hornell to New York (Until Oct. 31, inc.).
Dining Car . . . . . Chicago to New York.
Through Coaches . Chicago to New York.

No. 6—CLEVELAND-BUFFALO-NEW YORK EXPRESS—Daily.

Sleeping Car . . . . . Cleveland to New York—12 Sections and Drawing Room.
" " . . Meadville to New York—12 Sections and Drawing Room.
" " . . . . . Bradford to New York—12 Sections and Drawing Room.
" " . . . . . Buffalo to New York—12 Sections and Drawing Room.
Dining Car . . Cleveland to New York.
Through Coaches . . . Cleveland to New York.
" " . . Buffalo to New York.

No. 8—ATLANTIC EXPRESS—Daily.

Sleeping Car . . . . . Chicago to New York—12 Sections and Drawing Room.
" " . . . . . Chicago to Columbus—12 Sections and Drawing Room. Via Hocking Valley Ry. from Marion.
" " . . Chicago to Albany—12 Sections and Drawing Room. Via Binghamton and D. & H. R. R., except Fridays; to Salamanca, Fridays. (Sleepers open at Chicago at 9.30 p.m.)
" " . . Buffalo to New York—12 Sections and Drawing Room (From Buffalo to Hornell on **Train 480**).
" " . . . . . Binghamton to New York—12 Sections and Drawing Room. Sleeper open at 9.00 p.m.
Dining Car . . . . . Marion to Hornell.
Through Coaches . Chicago to New York.

No. 30. Except Sundays.

Erie Parlor Car . . Deposit to New York.
Coaches . . . . . Binghamton to New York.

No. 44 Weekdays.—No. 710 Sundays.

Dining Car . . . . . Callicoon to New York. } Until September 18,
Erie Parlor Car . . Callicoon to New York. } inclusive.
Coaches . . . . . Deposit to New York.

No. 58. Except Sundays and Holidays.

Erie Parlor Car . . . . . Port Jervis to New York.
Coaches . . . Port Jervis to New York.

No. 52. Except Sundays and Holidays.

Erie Club Car . . . . Middletown to New York.
Coaches . . . Middletown to New York.

No. 688. Daily.

Sleeping Cars . . . . . Detroit to Pittsburgh. Via Cleveland.
Sleeping Car . . Detroit to Youngstown. Via Cleveland. (Passengers may occupy sleeper at Youngstown until 8.00 a.m.)
Sleeping Car . . Toledo to Pittsburgh. Via Cleveland.
Sleeping Car . . . . . Cleveland to Pittsburgh. (Car open at 9.30 p.m., Erie Station, Superior St. Viaduct, Cleveland.)
Through Coach . . . . . Detroit to Pittsburgh. Via Cleveland.

No. 620. Daily.

Pullman Buffet Parlor Car . . . . . Cleveland to Pittsburgh.
Through Coaches . Cleveland to Pittsburgh.

No. 622. Daily.

Pullman Parlor Car . . Cleveland to Pittsburgh.
Dining Car . . . . . Cleveland to Pittsburgh.
Through Coaches . Cleveland to Pittsburgh.

No. 624. Daily.

Buffet Parlor Car . . . Cleveland to Pittsburgh.
Through Coaches . Cleveland to Pittsburgh.

No. 626. Daily.

Pullman Parlor Car . . . Cleveland to Pittsburgh.
Through Coaches . Cleveland to Pittsburgh.

No. 686. Daily.

Pullman Parlor Car . . . Detroit to Pittsburgh. Via Cleveland.
Pullman Parlor Car . Cleveland to Pittsburgh.
Coaches . . . . . Detroit to Pittsburgh. Via Cleveland.
Dining Car . . Detroit to Pittsburgh. Via Cleveland.

FACILITIES IN NEW YORK TO AND FROM ERIE RAILROAD TERMINAL

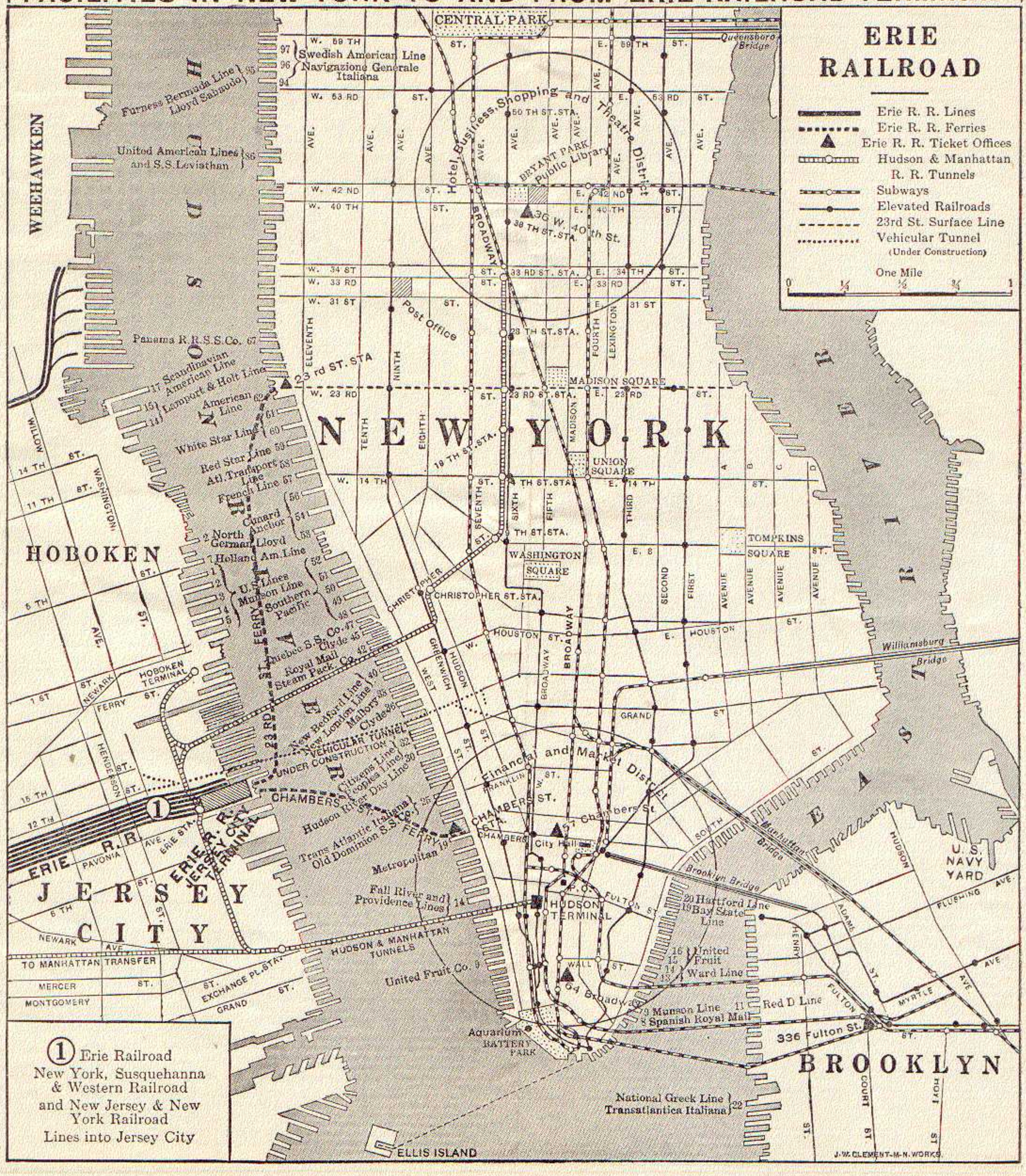

TABLE 2

NEW YORK—SUSQUEHANNA—BINGHAMTON

NOTICE—Hudson and Manhattan Tube Trains operate to and from Erie Railroad Station in Jersey City. Fare, downtown, 6 cents; uptown, 10 cents.

Miles from New York		Note ① 17	51	▲ 41	Note ③ 43	53	1	55	57	Note ② 27	3	59	61	63	65	67 N.B.	69	5	7
	NEW-YORK:	*Daylight Saving Time*																	
	Erie Ferries Lv.	A.M.	A.M.	A.M.	A.M.	A.M.	A.M.	A.M.	P.M.	P.M.	P.M.	P.M.	P.M.	P.M.	P.M.	P.M.	P.M.	P.M.	A.M.
	West 23d St	. . .	. . .	▲8.50	*8.50	†9.05	*1000	†1055	†1230	†210	*320	†340	t340	†420	v420	t515	. . .	*8.10	*1.30
	Chambers St.	*5.00	†7.02	▲9.00	*9.00	†9.12	*1000	†1100	†1.00	†215	*340	†350	t400	†430	v440	t528	†620	*8.30	*1.30
1.0	JERSEY CITY	*5.30	†7.30	▲9.20	*9.25	†9.30	*1020	†1115	†1.15	†230	*400	†404	t414	†445	v459	t542	†635	*8.45	*1.55
9.5	Rutherford NJ. / E.Rutherford "	.	7.47	Via Bergen Short Cut.	.	.	.	11.32	1.33	.	.	.	.	.	Via Bergen Short Cut.	Via Bergen Short Cut.	6.52	.	.
12.7	Passaic . . "	. . .	7.57		. . .	9.52	kk	11.40	1.42	. . .	e	4.28		. . .			7.02	sy	b
. . .	Newark "	.	6.42		.	9.04	z9.04	.	r1159	y204	h345	3.45		3.45			†637	z7.34	12.28
16.7	PATERSON "	5.58	8.10		a	10.02	j	11.50	1.55	ak	e	4.38		5.14			7.14	q	b
21.9	Ridgewood "	.	8.22		. . .	. . .	g	12.02	2.07	.	e	4.51		.	5.31	s	7.26	.	.
23.1	Hohokus . "	. . .	8.25		. . .	. . .	. . .	12.06	2.11	. . .	. .	4.54		. . .	5.35	. . .	. . .	. . .	. . .
24.4	Waldwick "	.	8.28		. . .	. . .	. . .	12.10	2.15	.	. . .	4.58		.	5.39	.	7.31	.	. . .
25.6	Allendale "	. . .	8.33		. . .	. . .	. . .	12.17	2.21	. . .	. . .	5.03		. . .	5.44	s	7.36	. . .	. . .
27.6	Ramsey "	.	8.38		. . .	. . .	. . .	12.22	2.26	.	. . .	5.08		3.35	k	.	7.40	. . .	. . .
30.2	Mahwah "	. . .	8.42		. . .	. . .	. . .	12.26	2.30	. . .	. . .	5.13		. . .	5.51	6.27	7.44	. . .	. . .
31.9	Suffern N. Y.	6.30	8.46		. . .	10.31	. . .	12.31	2.34	. . .	. . .	5.17		. . .	5.55	6.31	7.48	. . .	. . .
32.6	Hillburn "	6.32	8.49		. . .	. . .	. . .	12.33	2.36	. . .	. . .	5.19		. . .	5.57	6.33	7.50	. . .	. . .
33.8	Ramapo "	6.35	8.52		. . .	. . .	. . .	12.35	2.39	.	. . .	5.22		. . .	uu	6.36	7.53	. . .	. . .
34.6	Sterlington "	x	8.54		. . .	. . .	. . .	12.38	f2.41	. . .	. . .	5.24	x	. . .	uu	. . .	. . .	. . .	. . .
35.6	Sloatsburg "	6.40	8.57		. . .	10.38	. . .	12.41	2.44	.	. . .	5.27	.	. . .	6.05	6.41	7.56	. . .	. . .
38.2	TUXEDO "	6.49	9.04		. . .	10.45	. . .	12.47	2.50	og	d	5.35	5.10	5.52	6.11	6.48	8.02	. . .	sx
41.9	Southfields "	6.57	9.12		. . .	. . .	. . .	12.56	2.58	.	. . .	5.44	5.17	.	6.18	x	8.09	. . .	. . .
44.3	Arden "	7.02	9.17		. . .	. . .	. . .	1.00	3.02	. . .	. . .	5.49	5.22	. . .	6.22	f657	8.13	. . .	. . .
47.0	Harriman "	7.09	9.22		. . .	10.59	. . .	1.05	3.06	.	. . .	†553	5.28	6.06	v626	7.03	8.17	. . .	. . .
49.6	Monroe "	7.14	9.28		. . .	11.04	. . .	1.10	3.15	ok	. . .		5.32	6.12		7.08	8.21	. . .	sx
52.2	Oxford "	7.20	9.33		. . .	. . .	. . .	1.15	3.20	.	. . .	. . .	. . .	6.16	.	f713	. . .	. . .	. . .
54.4	GREYCOURT	7.35	9.44		. . .	11.17	. . .	1.24	3.29	4.02	. . .	. . .	. . .	6.24	. . .	7.21	8.30	. . .	. . .
55.2	Chester N. Y.	7.38	9.47		. . .	11.20	. . .	1.27	3.32	.	. . .	. . .	5.45	6.27	.	7.24	8.33	. . .	. . .
59.7	GOSHEN "	7.48	9.56		. . .	11.28	c	1.36	3.40	4.11	e	. . .	5.53	6.34	. . .	7.32	8.40	10.20	bc
63.7	N.Hampton "	7.56	10.03		. . .	11.35	.	1.44	3.47	.	. . .	. . .	5.59	6.40	.	7.39	. . .	. . .	. . .
66.6	MainSt., M'dlet'n	. . .	gw		. . .	. . .	. . .	. . .	. . .	. . .	. . .	. . .	. . .	. . .	. . .	. . .	. . .	. . .	. . .
67.1	MIDDLETOWN	8.10	10.16		. . .	. . .	†1143	m	†1.54	3.55	4.23	e	.	6.08	6.49	.	t747	†850	10.34	3.46
71.0	Howells N. Y.	8.18	10.25		.	. . .	. . .	. . .	. . .	4.04	. . .	. . .	. . .	6.16	6.57	. . .	. . .	. . .	. . .
75.7	Otisville "	8.27	10.35		. . .	. . .	. . .	. . .	. . .	4.13	og	. . .	. . .	6.25	7.06	. . .	. . .	. . .	. . .
80.7	Graham "	8.36	10.44		. . .	. . .	. . .	. . .	. . .	4.21	. . .	. . .	. . .	. . .	7.14	. . .	. . .	. . .	. . .
88.4	PORT JERVIS Ar.	8.49	†1058		. . .	11.35	. . .	12.28	.	†4.35	5.00	6.17	.	t645	†728	.	.	.	11.10	4.28
	PORT JERVIS Lv.	*Eastern Time* 8.08			.	10.39	.	11.33	.	.	4.05	5.22	.	.	.	.	.	.	10.15	3.34
90.8	Sparro'b'sh N.Y.	ab	. . .	. . .	. . .	10.44	.	. . .	. . .	. . .	4.10	. . .	. . .	. . .	. . .	. . .	. . .	. . .	. . .
92.3	Mill Rift Pa.	f8.19	.	.	f1048	. . .	.	. . .	. . .	. . .	4.14	.	. . .	. . .	. . .	. . .	. . .	. . .	. . .
99.5	Pond Eddy "	8.34	. . .	. . .	11.02	. . .	. . .	. . .	. . .	. . .	4.29	. . .	. . .	. . .	. . .	. . .	. . .	. . .	. . .
103.3	Parker's Glen "	8.44	.	.	11.09	. . .	. . .	. . .	. . .	. . .	4.37	.	. . .	. . .	. . .	. . .	. . .	. . .	. . .
107.1	Shohola "	8.58	. . .	. . .	11.17	. . .	. . .	. . .	. . .	. . .	4.46	xc	. . .	. . .	. . .	. . .	. . .	. . .	. . .
111.0	LACKAWAXEN	9.12	.	11.00	11.25	.	12.08	.	.	. . .	5.04	e	. . .	. . .	. . .	. . .	. . .	. . .	. . .
114.2	W'colang P'k, Pa.	. . .	. . .	. . .	f1131	. . .	. . .	. . .	. . .	. . .	f512	. . .	. . .	. . .	. . .	. . .	. . .	. . .	. . .
116.4	Mast Hope "	9.21	.	.	11.37	.	da	.	.	. . .	5.19	.	. . .	. . .	. . .	. . .	. . .	. . .	. . .
122.4	Narrowsb'g, N.Y.	9.37	. . .	11.17	11.50	. . .	eb	. . .	. . .	. . .	5.32	e	. . .	. . .	. . .	. . .	. . .	. . .	. . .
128.3	Skinners "	9.54	.	.	f1200	.	.	.	.	. . .	5.44	.	. . .	. . .	. . .	. . .	. . .	. . .	. . .
130.9	Cochecton "	10.10	. . .	11.34	12.09	. . .	eb	. . .	. . .	. . .	5.53	xc	. . .	. . .	. . .	. . .	. . .	. . .	. . .
136.1	Callicoon "	10.25	.	11.46	12.24	.	12.45	.	.	. . .	6.09	6.34	.	.	.	.	. . .	. . .	11.25	ap
143.0	Hankins "	10.49	. . .	11.57	12.37	. . .	. . .	. . .	. . .	. . .	6.22	. . .	. . .	. . .	. . .	. . .	. . .	. . .	. . .
147.3	Long Eddy "	ah	.	.	12.46	. . .	. . .	. . .	. . .	. . .	6.31	.	. . .	. . .	. . .	. . .	. . .	. . .	. . .
153.6	Lordville "	11.19	. . .	12.13	12.56	. . .	. . .	. . .	. . .	. . .	6.43	. . .	. . .	. . .	. . .	. . .	. . .	. . .	. . .
159.4	Stockport "	ah		.	f1.04	. . .	. . .	. . .	. . .	. . .	f653	. . .	. . .	. . .	. . .	. . .	. . .	. . .	. . .
164.0	Hancock "	11.43	453	12.29	1.15	. . .	1.25	. . .	. . .	. . .	7.06	7.16	. . .	. . .	. . .	. . .	. . .	. . .	. . .
172.1	Hale's Eddy "	ah			1.26	. . .	. . .	. . .	. . .	. . .	7.19	. . .	. . .	. . .	. . .	. . .	. . .	. . .	. . .
177.0	Deposit "	12.18		▲1248	1.37	. . .	1.45	. . .	. . .	. . .	7.29	7.38	. . .	. . .	. . .	. . .	. . .	. . .	. . .
184.1	Gulf Summit "	12.45	A.M.			. . .	. . .	. . .	. . .	. . .	8.00	. . .	. . .	. . .	. . .	. . .	. . .	. . .	. . .
192.6	Susquehanna, Pa.	*1.05	*7.45	. . .	. . .	. . .	2.20	. . .	. . .	. . .	8.19	8.14	. . .	. . .	. . .	. . .	. . .	. . .	1.02
196.4	Hickory Grove "		f8.00	.	. . .	. . .	. . .	. . .	. . .	. . .	. . .	. . .	. . .	. . .	. . .	. . .	. . .	. . .	. . .
200.8	Great Bend "	. . .	8.15	. . .	. . .	. . .	. . .	. . .	. . .	. . .	8.39	. . .	. . .	. . .	. . .	. . .	. . .	. . .	. . .
206.5	Kirkwood N. Y.	.	8.25	.	. . .	. . .	. . .	. . .	. . .	. . .	8.50	.	. . .	. . .	. . .	. . .	. . .	. . .	. . .
208.5	Langdon "	. . .	f	. . .	. . .	. . .	. . .	. . .	. . .	. . .	. . .	. . .	. . .	. . .	. . .	. . .	. . .	. . .	. . .
215.1	BINGHAMTON, N. Y.	.	*8.55	.	. . .	. . .	*2.50	.	.	.	†904	*855	.	.	.	.	.	.	*1.41
	Ar.	P.M.	A.M.	P.M.	P.M.	A.M.	P.M.	P.M.	P.M.	P.M.	P.M.	P.M.	P.M.	P.M.	P.M.	P.M.	P.M.	P.M.	A.M.

Miles from New York		Additional Saturday Trains 45	251	91	Note ⑤ 47	93	ADDITIONAL SUNDAY TRAINS 701	703	713	705	707	717	719	709
	NEW-YORK:													
	Erie Ferries Lv.	P.M.	P.M.	P.M.	P.M.	P.M.	A.M.	A.M.	A.M.	A.M.	P.M.	P.M.	P.M.	P.M.
	West 23d St	k1230	k1230	k1.00	k130	k130	. . .	§8.50	§1000	§1130	. . .	§2.35	§5.55	§7.35
	Chambers St.	k1230	k1240	k1.10	k145	k200	§7.15	§9.15	§1015	§1200	§2.15	§3.15	§6.00	§7.40
1.0	JERSEY CITY	k1250	k1255	k1.28	k203	k225	§7.30	§9.30	§1029	§1215	§2.30	§3.30	§6.14	§7.54
9.5	Rutherford NJ. / E.Rutherford "	Via Bergen Short Cut	Via Bergen Short Cut.	Via Bergen Short Cut.	Via Bergen Short Cut.	Via Bergen Short Cut.	7.49	.	10.46	12.32	2.48	3.48	6.31	8.10
12.7	Passaic . . "						8.00	9.52	10.57	12.40	2.56	3.59	6.38	8.18
. . .	Newark "						.	8.49	.	11.04	2.09	2.09	5.34	7.08
16.7	PATERSON "						8.12	10.02	11.11	12.50	3.05	4.14	6.48	8.28
21.9	Ridgewood "		px				8.25	10.15	11.27	1.03	3.18	4.31	7.01	8.41
23.1	Hohokus . "		. . .				f8.28	. . .	11.30	1.06	. . .	4.35	. . .	. . .
24.4	Waldwick "		. . .				8.33	.	11.34	1.10	.	4.39	7.06	8.46
25.6	Allendale "		1.33				8.37	10.24	11.42	1.16	. . .	4.46	7.12	8.52
27.6	Ramsey "		. . .				8.42	10.29	11.47	1.21	.	4.51	7.17	8.56
30.2	Mahwah "		1.41				8.47	10.34	11.52	1.26	. . .	4.55	7.21	9.00
31.9	Suffern N. Y.		1.46				8.51	10.38	11.56	1.30	3.34	4.59	7.25	9.04
32.6	Hillburn "		. . .				8.54	. . .	11.58	1.32	. . .	5.01	. . .	9.06
33.8	Ramapo "		. . .				8.57	.	12.01	1.35	.	5.04	.	.
34.6	Sterlington "		u				9.00	. . .	. . .	1.38	. . .	5.06	. . .	. . .
35.6	Sloatsburg "		u				9.03	10.46	12.05	1.41	.	5.09	7.32	9.11
38.2	TUXEDO "		2.00	2.24		3.18	9.09	10.52	12.12	1.48	3.43	5.15	7.38	9.17
41.9	Southfields "		2.10	.		.	9.16	n	12.19	1.56	.	5.22	7.45	9.24
44.3	Arden "		2.15	.		. . .	9.21	n	12.24	2.01	. . .	5.26	7.49	. . .
47.0	Harriman "		k2.20	2.37		.	9.26	11.07	§1230	2.06	.	§5.30	7.54	9.32
49.6	Monroe "			2.42		3.34	9.31	11.11	. . .	2.11	3.59	. . .	7.58	9.36
52.2	Oxford "		.	.		.	9.37	.	.	2.17	.	.	.	.
54.4	GREYCOURT		. . .	2.53		3.46	9.46	11.22	. . .	2.26	4.10	. . .	8.08	9.46
55.2	Chester N. Y.		. . .	.		.	9.49	11.25	.	2.29	.	.	8.11	9.49
59.7	GOSHEN "		. . .	3.01		3.54	9.57	11.32	. . .	2.36	4.18	. . .	8.18	9.56
63.7	N.Hampton "		. . .	.		.	10.04	11.39	.	2.43	.	.	8.25	10.02
66.6	MainSt., M'dlet'n		. . .	. . .		. . .	gx	. . .	. . .	. . .	. . .	. . .	. . .	. . .
67.1	MIDDLETOWN		.	3.13		4.07	10.13	§1148	.	2.50	4.30	.	§8.33	10.09
71.0	Howells N. Y.		. . .	f3.20	. . .	4.15	10.21	. . .	. . .	2.58	. . .	. . .	. . .	10.16
75.7	Otisville "		. . .	f3.29	.	4.23	10.29	.	. . .	3.07	oh	. . .	.	10.24
80.7	Graham "		. . .	f3.36	. . .	. . .	10.38	. . .	. . .	3.16	. . .	. . .	. . .	10.31
88.4	PORT JERVIS Ar.	2.57	.	k3.50	4.05	k445	§1052	.	.	§3.30	§5.05	.	.	§1045
	PORT JERVIS Lv.	2.02	.	.	3.10	.	A.M.	A.M.	P.M.	P.M.	P.M.	P.M.	P.M.	P.M.
90.8	Sparro'b'sh N.Y.	f2.07	. . .	. . .	f315	. . .								
92.3	Mill Rift Pa.	f2.11	. . .	. . .	f319	.								
99.5	Pond Eddy "	2.25	. . .	. . .	3.33	. . .								
103.3	Parker's Glen "	2.32	. . .	. . .	3.40	.								
107.1	Shohola "	2.40	. . .	. . .	3.48	. . .								
111.0	LACKAWAXEN	2.48	. . .	. . .	3.56	.								
114.2	W'colang P'k, Pa.	f2.54	. . .	. . .	f402	. . .								
116.4	Mast Hope "	3.00	. . .	. . .	4.08	.								
122.4	Narrowsb'g, N.Y.	3.13	. . .	. . .	4.21	. . .								
128.3	Skinners "	f3.22	. . .	. . .	f431	.								
130.9	Cochecton "	3.31	. . .	. . .	4.40	.								
136.1	Callicoon "	k3.46	. . .	. . .	4.55	.								
143.0	Hankins "		. . .	. . .	5.08	. . .								
147.3	Long Eddy "		. . .	. . .	5.18	.								
153.6	Lordville "		. . .	. . .	5.28	. . .								
159.4	Stockport "		. . .	. . .	f536	. . .								
164.0	Hancock "		. . .	. . .	5.46	. . .								
172.1	Hale's Eddy "		. . .	. . .	5.58	.								
177.0	Deposit "		. . .	. . .	6.10	. . .								
184.1	Gulf Summit "		. . .	. . .	. . .	. . .								
192.6	Susquehanna, Pa.		. . .	. . .	. . .	. . .								
196.4	Hickory Grove "		. . .	. . .	. . .	. . .								
200.8	Great Bend "		. . .	. . .	. . .	. . .								
206.5	Kirkwood N. Y.		. . .	. . .	. . .	. . .								
208.5	Langdon "		. . .	. . .	. . .	. . .								
215.1	BINGHAMTON, N. Y.		. . .	. . .	. . .	. . .								
	Ar.	A.M.	A.M.	P.M.	P.M.	P.M.								

This train will operate July 2 to September 3 inclusive.

This train will operate June 18 to September 17 inclusive.

▲This train will operate Fridays and Saturdays July 1 to September 3 inclusive. Club Car Buffet Service.

Train 65 on Saturdays will not run west of Suffern.

Carries Dining Car.

Carries Dining Car.

Southern Tier Express Carries Dining Car and Parlor Cars.

This train will operate June 18 to Sep. 17 inc.

This train will operate June 25 to Sept. 10, inc.

This train will operate June 25 to September 17 inclusive.

NOTES.

①—**Train 17** will stop on signal at Oquaga. Will also stop on signal at Kellams (near Hankins) to receive for west of Deposit. Will stop at Tusten on signal after September 17.

②—**Train 27** will stop at Oquaga, and on signal at Mongaup (near Mill Rift), Tusten (near Narrowsburg) and Kellams (near Hankins). On Saturdays connecting train from Newark leaves **1.46** P.M.

③—**Train 43** will stop on signal at Mongaup (near Mill Rift), Tusten (near Narrowsburg) and Kellams (near Hankins).

⑤—**Train 47** will stop on signal at Tusten (near Narrowsburg) and Kellams (near Hankins).

* Daily. † Except Sunday. § Sunday only. ▲ See note **Train 41** column.
N. B. Will not carry baggage.

a Stops (9.53 A.M.) to receive passengers for Port Jervis and west.

ab Will make regular stop (8.14 A.M.) after September 17.

ah Will stop until September 17, inclusive, to receive passengers for points west of Deposit.

ak Stops (**3.01** P.M.) to receive passengers for Tuxedo and points west.

ap Will stop Callicoon (4.42 A.M.) until September 15, inclusive, to receive and discharge passengers.

b Will stop Passaic (2.17 A.M.), Paterson (2.28 A.M.) to receive passengers for Middletown and points west. **bc** Stops on signal (3.33 A.M.) to discharge passengers from New York and receive passengers for Susquehanna and points west.

c Will stop (11.44 A.M.) when ahead of **Trains 53 or 703** to receive passengers for Binghamton and points west. **d** Will stop (**5.05** P.M.) to receive passengers for Jamestown and points west.

da Will stop on Fridays and Saturdays to discharge passengers from New York.

e Stops to receive passengers for Binghamton and points west, **Train 3** Passaic (**4.21** P.M.); Paterson (**4.30** P.M.); Ridgewood (**4.40** P.M.); Goshen (**5.33** P.M.); Middletown (**5.45** P.M.), Lackawaxen (**5.59** P.M.); Narrowsburg (**6.14** P.M.); also stops on Sundays at Lackawaxen to discharge passengers, and at Narrowsburg Sundays until June 12, inc., and after Sept. 11, to discharge from Paterson and points east.

eb Stops after September 17 at Narrowsburg and Cochecton to discharge passengers from New York and also at Narrowsburg (**12.24** P.M.) to receive passengers for Binghamton and points west.

f Stops on signal to receive and discharge passengers. **g** Stops (10.13 A.M.) to discharge passengers from Passaic and Paterson for stations Ridgewood to Suffern.

gw Will stop (10.09 A.M.) to discharge N. Y., O. & W. Ry. passengers and receive passengers from M. & U. R. R. **gx** Will stop (10.09 A.M.) to discharge N. Y., O. & W. Ry. passengers.

h Except Sundays; Sundays, connecting train leaves Newark **2.09** P.M.

j Will stop (10.47 A.M.) after September 17 to receive passengers for Port Jervis and west; until September 17, inclusive, to receive for Lackawaxen and west. **k** Saturdays only.

kk Stops on signal (10.39 A.M.) to receive passengers for Binghamton and points west.

m Stops (11.55 A.M.) to discharge passengers from New York and receive for Binghamton and points west. **n** Stops on signal to discharge passengers from Paterson and points east thereof.

og Stops on signal **Train 27**, Tuxedo (**3.35** P.M.) to discharge passengers from New York, Newark or Paterson, and at Otisville (**4.33** P.M.), to discharge from New York.

oh Stops on signal, **Train 707** at Otisville (**4.45** P.M.), to discharge passengers.

ok Train 27 will stop at Monroe (**3.51** P.M.) except Saturdays to let off passengers from New York, Newark and Paterson. Will stop at Monroe Saturday, Sept. 17 and 24 to let off passengers from New York, Newark and Paterson.

px Stops (**1.26** P.M.) to receive passengers for Central Valley and points to Newburgh.

q Stops (**9.15** P.M.) on signal to receive passengers for Middletown, Port Jervis and points west thereof. **r** Except Saturdays and Holidays; on Saturdays and Holidays connecting train leaves Newark at (**12.49** P.M.). **s** Will stop on Saturdays Ridgewood (**6.13** P.M.), Allendale (**6.21** P.M.).

sx Stops Sundays to discharge Saturday night passengers from New York.

sy Stops on signal (**9.06** P.M.) to receive passengers for Binghamton and points west.

t Except Sundays and Holidays. (See Holidays, page 29.)

u Stops to discharge passengers from New York; Sterlington (**1.51** P.M.), Sloatsburg (**1.53** P.M.).

uu Stops on signal to discharge passengers from New York or Jersey City, Ramapo (**6.00** P.M.), Sterlington (**6.02** P.M.).

v Daily except Saturdays, Sundays and Holidays (See Holidays, page 29), to Harriman. On Saturdays will run to Suffern. **x** Stops to discharge passengers.

xc Will stop Sundays until June 12 inc., and after Sept. 11, Shohola (**5.49** P.M.), Cochecton (**6.27** P.M.), to discharge passengers from Paterson and points east and receive for Binghamton and west.

y Except Saturdays and Holidays; on Saturdays connecting train leaves Newark (**1.46** P.M.).

z Except Sundays; on Sundays connecting **Train 1** leaves Newark (**8.49** A.M.); **Train 5** on Sundays leaves Newark (**7.08** P.M.).

TABLE 3

BINGHAMTON—SUSQUEHANNA—NEW YORK

NOTICE—Hudson and Manhattan Tube Trains operate to and from Erie Railroad Station in Jersey City. Fare, downtown, 6 cents; uptown, 10 cents.

EASTERN TIME	8	50 N.B.	52 N.B.	54	56	58	6	60	★ 32	k 28	Note ① 30	62	4	64	Note ① 44	2	Note ②① 46	26	68
	A.M.	A.M.	A.M.	A.M.	A.M.	A.M.	A.M.	A.M.	A.M.	A.M.	A.M.	P.M.	A.M.	P.M.	P.M.	P.M.	A.M.	P.M.	P.M.
BINGHAMTON, N.Y. Lv.	*1251						*250				†5.30		*9.45			*130		*8.32	
Langdon N.Y.																		f	
Kirkwood "											f5.46							8.50	
Great Bend Pa.											5.54							9.05	
Hickory Grove "											j							9.15	
Susquehanna "	1.36						3.27				6.20		10.30			2.10	*1035	*9.30	
Gulf S'm'it N.Y.											6.41						10.56	P.M.	
Deposit "	2.10									k6.45	6.56		11.03		†104	2.40	11.19		
Hale's Eddy "											7.07				1.13		11.38		
Hancock "	2.30									7.05	7.22		11.23		1.27	3.00	11.54		
Stockport "											f7.30				f135		f1203		
Lordville "										7.21	7.40				1.45		12.13		
Long Eddy "											7.53				1.57		12.24		
Hankins "										7.38	8.03				2.06		12.43		
Callicoon "	3.12								★7.05	7.51	8.20		12.05		2.25	3.40	12.58		
Cochecton "									7.14	8.02	8.31				2.37		1.22		
Skinners "											8.39				2.43		2.01		
Narrowsburg "									7.29	8.17	8.48		kk		2.58		2.33		
Mast Hope Pa.											9.02				3.10	ax	2.48		
W'eolang P'k "											f9.08				f316		f2.56		
LACKAWAXEN Ar									7.45	8.35	9.32				3.28	4.17	3.01		
LACKAWAXEN Lv.																	3.30		
Shohola Pa.									7.52	8.43	9.41				3.39		3.40		
Parker's Glen "											9.49				3.48		3.52		
Pond Eddy "									8.04	8.57	9.57				3.58		4.02		
Mill Rift "											10.12				4.13		s		
Sparro'b'sh N.Y.									8.17		10.16				f418			66	
PORT JERVIS Ar.	4.28						6.02		8.22	9.17	10.22		1.18		4.23	4.52	*4.30		
Daylight Saving Time																		P.M.	
PORT JERVIS Lv.	5.33																		
						t650	7.07	†7.40	9.27	10.22	11.28		2.23	†310	5.29	5.56		†6.40	
Graham N.Y.								f7.54						3.25				6.55	
Otisville "						7.13		8.02			11.51			3.35				7.04	
Howells "						7.21		8.09			11.58			3.41				7.12	
MIDDLETOWN	6.11		t6.41		†700	7.30	oo	8.19	10.00	10.55	12.09	†1243	2.58	3.52	6.03	6.28		7.21	†1015
Main St. M'dlet'n					7.02														
N. Hampton N.Y.			6.46		7.07			8.24				12.49		3.58				7.27	10.21
GOSHEN "	ss	From Newburgh.	6.53		7.15	7.42		8.33		11.06	12.22	12.57		4.06	6.15	6.40		7.35	10.28
Chester "			7.01		7.22	7.49		8.40				1.04		4.14				7.43	10.35
GREYCOURT					7.27			8.46			12.36	1.09		4.20	g			7.53	10.38
Oxford "					7.32							1.14		4.25					
Monroe "			7.12		7.39	8.00		8.55		11.22	12.46	1.22		4.33	6.32			8.05	10.47
Harriman "		t6.27	7.17	†7.18	7.44	8.05		9.00			12.51	1.27		4.39				8.10	10.51
Arden "		6.32		7.23		8.10						1.32		4.43				f8.14	10.54
Southfields "		6.37		7.27		8.15		9.08				1.36		4.47				b	10.58
TUXEDO "	ss	6.44	7.29	7.34	h	8.23		9.15			1.03	1.44		4.55		7.10		8.24	11.05
Sloatsburg "		6.49	7.34	7.39				9.20				1.49		5.00				8.29	11.10
Sterlington "		6.52			h	8.29						1.52		5.03					
Ramapo "		6.55		7.43								1.55		5.06					
Hillburn "		6.58		7.46				9.25				1.58		5.09					
Suffern "		7.01	7.42	7.49	8.06			9.28				2.01		5.12				8.36	11.17
Mahwah N. J.		7.04	7.46	7.53								2.05		5.16					11.20
Ramsey "		7.09		7.58								2.10		5.21				8.44	11.25
Allendale "		7.13		8.02								2.14		5.25				8.48	11.29
Waldwick "		7.19		8.09								2.20		5.28				8.52	11.32
Hohokus "				8.12								2.23							11.35
Ridgewood "	tt	7.26		8.16			qq	9.45	c			2.26	kk	5.33		u		8.57	11.38
PATERSON "					8.31			9.56			be	2.40	kk	5.45	be	be		9.10	11.52
Newark N.J. Ar.		Via Bergen Short Cut	Via Bergen Short Cut	Via Bergen Short Cut	1002	Via Bergen Short Cut	Via Bergen Short Cut		Via Bergen Short Cut	Via Bergen Short Cut		4.06	†5.33	7.30				11.13	
Passaic N.J. Lv.					8.39							2.50	kk	5.54		u		9.21	12.04
Rutherford N.J.				h								2.58		6.02				9.29	12.13
E. Rutherford "																			
JERSEY CITY Ar.	7.55	8.00	8.28	8.56	9.02	9.15	9.20	10.25	11.35	k1230	2.10	3.20	4.40	6.20	†747	3.10		9.45	12.28
Erie Ferries																			
Chambers St.	*8.14	t8.14	t8.42	†9.14	†914	t930	*940	†1037	★1152	k1252	†2.22	†3.32	*4.50	†632	†807	*822		†1007	†1252
West 23d St.	*8.25	t8.25	t9.05	†9.25	†925	t950	*950	†1045	★1220	k1.20	†2.35	†4.10	*5.00	†705		*845			
NEW YORK Ar.	A.M.	A.M.	A.M.	A.M.	A.M.	A.M.	A.M.	A.M	P.M.	P.M.	P.M.	P.M.	P.M.	P.M.	P.M.	P.M.	P.M.	P.M.	A.M

EASTERN TIME	700	702	704	726	706	708	710	712	714	Note ③ 716	Note ① 718	732
	A.M.	A.M.	A.M.	P.M.	P.M.	P.M.	P.M.	P.M.	P.M.	P.M	P.M.	P.M.
BINGHAMTON, N.Y. Lv.												
Langdon N.Y.												
Kirkwood "												
Great Bend Pa.												
Hickory Grove "												
Susquehanna "												
Gulf S'm'it N.Y.												
Deposit "							§1250	§220			§4.45	
Hale's Eddy "							12.59				4.54	
Hancock "							1.13	240			5.06	
Stockport "							f1.21				f5.14	
Lordville "							1.31	256			5.25	
Long Eddy "							1.43				5.37	
Hankins "							1.52	313			5.45	
Callicoon "							2.11	326			6.00	
Cochecton "							2.23	337			6.11	
Skinners "							2.29				f6.17	
Narrowsburg "							2.44	349			6.28	
Mast Hope Pa.							2.56				6.38	
W'eolang P'k "							f3.02				f6.43	
LACKAWAXEN Ar							3.14	406			6.50	
LACKAWAXEN Lv.												
Shohola Pa.							3.25				7.00	
Parker's Glen "							3.34				7.07	
Pond Eddy "							3.44				7.15	
Mill Rift "							3.59				7.30	
Sparro'b'sh N.Y.							f4.04				7.35	
PORT JERVIS Ar.							4.10	443			7.40	
PORT JERVIS Lv.		§8.00	§1035		§3.30		5.15	547		§7.05	8.45	
Graham N.Y.		8.15			3.45					7.20		
Otisville "		8.24	10.58		3.55					7.30		
Howells "		8.31	11.05		4.03					7.37		
MIDDLETOWN		8.39	11.13		4.12	§4.50	5.52	620	§7.25	7.45	9.20	§1000
Main St. M'dlet'n												
N. Hampton N.Y.		8.44			4.18	4.56			7.32	7.51		
GOSHEN "	From Newburgh.	8.51	11.24		4.26	5.03	6.04	632	7.40	7.59	9.32	10.11
Chester "		8.58			4.33	5.10			7.48	8.06		10.18
GREYCOURT		9.02	11.34		4.37	5.15			7.54	8.11		
Oxford "		9.07				5.21						
Monroe "		9.14	11.44		4.48	5.28	6.20		8.06	8.23		10.27
Harriman "	§7.57	9.18	11.48	§1.43	4.53	5.33			8.12	8.27		10.31
Arden "	8.01	9.22		1.48	4.58	5.38			8.17			
Southfields "	8.05	9.27		1.52	5.02	5.42			8.22	b		10.37
TUXEDO "	8.12	9.34	12.00	1.59	5.10	5.49		703	8.30	8.42		10.45
Sloatsburg "	8.17	9.40		2.04	5.16	5.54				8.47		10.49
Sterlington "	8.19	9.42		2.06	5.18							
Ramapo "	8.21	9.44		2.08	5.21	5.59						
Hillburn "	8.24	9.47		2.11	5.24	6.02						
Suffern "	8.27	9.50	12.10	2.14	5.27	6.05			8.40	8.54		10.56
Mahwah N. J.	8.31	9.54		2.18	5.31	6.09						11.00
Ramsey "	8.36	9.59		2.23	5.36	6.14			8.48	9.02		11.05
Allendale "	8.40	10.03		2.27	5.40	6.18				9.06		11.09
Waldwick "	8.43	10.10		2.34	5.47	6.26				9.11		11.15
Hohokus "	8.51	10.13		2.37	5.50							11.18
Ridgewood "	8.54	10.16	12.31	2.40	5.53	6.31	v	v	8.58	9.16	be	11.21
PATERSON "	9.10	10.30	12.43	2.52	6.08	6.44				9.28		11.37
Newark N.J. Ar.		12.12		4.09	7.59	7.59	7.59			11.22	11.22	
Passaic N.J. Lv.	9.23	10.41	12.53	3.02		6.57	Bergen Short Cut	Bergen Short Cut	Bergen Short Cut	9.38	Bergen Short Cut	11.49
Rutherford N.J.	9.33	10.50	1.00	3.09		7.05				9.45		11.59
E. Rutherford "												
JERSEY CITY Ar.	9.50	11.07	1.17	3.25	6.40	7.24	7.35	7.56	9.30	10.01	10.50	12.15
Erie Ferries												
Chambers St.	§1007	§1122	§1.37	§3.37	§6.52	§7.37	§7.52	§8.07	§9.52	§1012	§1122	§1252
West 23d St.	§1040			§4.15	§7.05	§8.00	§8.05	§8.20			§1135	
NEW YORK Ar.	A.M.	A.M.	P.M.	P.M	P.M.	P.M.	P.M.	P.M.	P.M.	P.M.	P.M.	A.M.

ADDITIONAL SUNDAY TRAINS

*Daily. † Except Sunday. § Sunday only. ★ See Note Train 32 column.

ax Will stop Sundays and Mondays (4.07 P.M.) to receive passengers for New York.

b Regular stop until Sept. 25, inc.

be Stops to discharge passengers. **Train 30** (1.39 P.M.); **Train 2** (7.41 P.M.); **Train 44** (7.15 P.M.); **Train 718** (10.22 P.M.)

c Stops (11.06 A.M.) to discharge passengers for Ridgewood and east.

f Stops on signal to receive and discharge passengers.

g Stops to let off passengers for Lehigh & Hudson River Railway.

h **Train 56** stops on Holidays Tuxedo (7.55 A.M.), Sterlington (8.00 A.M.) to receive passengers **Train 54** at Rutherford to receive and discharge passengers.

j Stops on signal (6.02 A.M.) to receive passengers. k Saturdays only.

kk Stops **Train 4** Narrowsburg (12.25 P.M.), Ridgewood (3.58 P.M.), Paterson (4.09 P.M.), Passaic (4.19 P.M.) to discharge passengers from Binghamton and points west thereof. Will also stop at Narrowsburg to receive passengers for New York.

oo Stops on signal (7.45 A.M.) to discharge passengers from Hornell and points west thereof; will make a regular stop on Sundays.

qq Stops **Train 6** (8.51 A.M.) to discharge passengers for Ridgewood, Paterson, Passaic and Newark from points west of Port Jervis.

s Stops Sundays (4.19 P.M.) to receive passengers for New York after September 18.

ss Stops at Goshen (6.23 A.M.) to discharge passengers from Binghamton and west, and on Sundays to receive passengers; makes regular stop on Sundays at Tuxedo (6.55 A.M.).

t Except Sundays and Holidays (see Holidays page 29).

tt Stops (7.22 A.M.) to discharge passengers for Ridgewood, Paterson and Passaic from Port Jervis and points west thereof. u Stops Ridgewood (7.30 P.M.), Passaic (7.50 P.M.), to discharge passengers from Binghamton and points west. v Stops **Train 710** (7.01 P.M.), **Train 712** (7.25 P.M.) to discharge passengers for Paterson and Passaic. N.B. Will not carry baggage.

NOTES.—①**Train 30, Train 44** and **Train 718** will stop on signal at Kellams (near Hankins); at Tusten (near Narrowsburg) and at Mongaup (near Mill Rift). ②**Train 46** will make regular stop at Oquaga and on signal at Tusten and Mongaup. ③**Train 361** on Sundays will wait at Harriman and make connection with **Train 716** arriving Newburgh 9.20 P.M. ④**Train 46** will operate east of Deposit beginning Sept. 19th.

AMERICAN RAILWAY EXPRESS COMPANY

The express package service of the Erie Railroad is handled by the American Railway Express Company. In addition to the Express cars on regular passenger trains, the Erie operates American Railway Express Trains 13 and 14 as below:

Train 13 leaves Jersey City, Daylight Saving Time, 11.30 P.M., Port Jervis, 12.54 A.M.; Susquehanna 3.43 A.M.; Hornell 7.32 A.M.; Salamanca 10.19 A.M.; Meadville 1.00 P.M.; Kent 3.40 P.M.; Marion, 6.55 P.M.; Huntington 9.20 P.M., Central Time; arrives Chicago 1.30 A.M., Central Time.

Train 14 leaves Chicago, Central Time, 12.35 P.M.; Huntington 4.35 P.M.; Marion, Eastern Time. 9.30 P.M.; Kent 2.25 A.M.; Meadville 7.10 A.M.; Salamanca 11.15 A.M.; Hornell 2.40 P.M.; Susquehanna 7.15 P.M.; Daylight Saving Time, Port Jervis, 11.20 P.M., arrives Jersey City 1.45 A.M.; Daylight Saving Time.

TABLE 4

SUSQUEHANNA—SALAMANCA

WESTBOUND.—Read Down								Miles from New York.	BINGHAMTON, ALBANY, ELMIRA, BUFFALO.	EASTBOUND.—Read Up								
	467	Note ⑥ 453	7	5	Note ① 3	27	Southern Tier 1 Express			4	Southern Tier 2 Express	30	Note ② 26	8	6	468		
	A.M.	A.M.	A.M.	P.M.	P.M.	P.M.	A.M.		*DAYLIGHT SAVING TIME*	P.M.	P.M.	P.M.	P.M.	A.M.	A.M.	P.M.		
. . .	. . .	. . .	*1.30	*8.10	*3.20	†2.10	*10.00	. . .	Lv. NEW YORK (WEST 23d ST.). Ar.	*5.00	*8.45	†2.35	. . .	*8.25	*9.50	. . .	. . .	. . .
.	.	.	*1.30	*8.30	*3.40	†2.15	*10.00	.	" " " CHAMBERS STREET "	*4.50	*8.22	†2.22	.	*8.14	*9.40	.	.	.
. . .	. . .	. . .	*1.55	*8.45	*4.00	†2.30	*10.20	1.0	" JERSEY CITY, N. J. "	*4.40	*8.10	†2.10	. . .	*7.55	*9.20	. . .	. . .	. . .
									EASTERN TIME									
. . .	. . .	*7.45	*6.22	*1.02	*8.14	†8.24	*2.20	192.6	Lv. SUSQUEHANNA, PA. {Lv.	*10.30	*2.10	†6.20	.	*1.36	*3.27	.	.	.
									Ar.	10.25	2.06	†6.10	*9.30	1.31	3.23	. . .	. . .	. . .
.	.	f8.00	.	.	.	.	.	196.4	" . . . Hickory Grove . . . "	.	.	j	9.15	.	.	.	.	.
. . .	. . .	8.15	. . .	. . .	. . .	8.39	. . .	200.8	" . Great Bend . "	. . .	. . .	5.54	9.05	. . .	. . .	. . .	. . .	. . .
.	.	8.25	.	.	.	8.50	.	206.5	" . . . Kirkwood, N.Y. . . . "	.	.	f5.46	8.50	.	.	.	.	.
. . .	. . .	f	. . .	. . .	. . .	. . .	. . .	208.5	" . Langdon . "	. . .	. . .	. . .	f	. . .	. . .	. . .	. . .	. . .
.	.	*8.55	*7.06	*1.41	*8.55	†9.04	2.50	215.1	Ar. . . . BINGHAMTON . . . Lv.	*9.45	1.30	†5.30	*8.32	*12.51	*2.50	.	.	.
									BOSTON & MAINE R. R.									
.	.	.	†3.00	.	.	.	.	.	Lv. . BOSTON . Ar.	.	.	.	.	†3.34	†3.34	.	.	.
. . .	. . .	. . .	†8.35	. . .	. . .	. . .	. . .	. .	Ar. . . . ALBANY . . . Lv.	. . .	. . .	. . .	. . .	†9.30	†9.30	. .	. . .	. . .
									BOSTON & ALBANY R. R.									
.	.	.	†3.40	.	†10.15	.	.	.	Lv. . BOSTON . Ar.	.	.	.	.	†3.10	†3.10	.	.	.
. . .	. . .	. . .	†9.22	. . .	†4.00	. . .	. . .	. . .	Ar. . . . ALBANY . . . Lv.	. . .	. . .	. . .	. . .	†9.25	†9.25	. . .	. . .	. . .
									DELAWARE & HUDSON R. R.									
.	.	.	†11.30	.	NOTE †4.20	.	.	.	Lv. . ALBANY . Ar	†6.50	†6.50	.	.	†9.15	†9.15	.	.	.
. . .	. . .	. . .	2.20	. . .	6.40	. . .	. . .	. . .	" . . . Oneonta . . . "	4.02	4.02	. . .	. . .	6.05	6.05	. . .	. . .	. . .
.	.	.	†4.25	.	NOTE †8.15	.	.	.	Ar. . BINGHAMTON . Lv.	†2.15	†2.15	.	.	†4.05	†4.05	.	.	.
.	.	*8.55	7.06	1.41	8.55	.	2.50	215.1	Lv. BINGHAMTON, N. Y. Ar.	9.45	1.30	.	*8.32	12.51	2.50	.		
. . .	. . .	9.02	. . .	. . .	. . .	. . .	. . .	217.8	" . . . Johnson City . . . "	. . .	. . .	. . .	8.07	. . .	. . .			
.	To Rochester	9.14	7.16	.	9.05	.	3.00	222.6	" . Endicott . "	9.26	1.12	.	7.52	12.20	.			
. . .		9.20	. . .	. . .	. . .	. . .	. . .	223.7	" Liberty Street, Endicott "	. . .	. . .	. . .	7.45	. . .	. . .			
.		9.33	.	.	.	.	.	230.2	" . Campville . "	.	.	.	7.30	.	.			
. . .		f	. . .	. . .	. . .	. . .	. . .	233.7	" . . . Hiawatha . . . "	. . .	. . .	. . .	f	. . .	. . .			
.		9.53	7.38	(e)	9.25	.	3.19	236.8	" . OWEGO . "	9.08	12.55	.	7.19	11.59	.			
. . .		10.03	. . .	. . .	. . .	. . .	. . .	242.7	" . . . Tioga Centre . . . "	. . .	. . .	. . .	7.04	. . .	. . .			
.		10.11	.	.	.	.	.	246.7	" . Smithboro . "	.	.	.	6.55	.	.			
. . .		10.26	. . .	. . .	. . .	. . .	. . .	249.4	" . . . Barton . . . "	. . .	. . .	. . .	6.49	. . .	. . .			
.		10.39	8.05	.	9.51	.	3.45	256.2	" . WAVERLY . "	8.42	12.33	.	6.38	11.32	.		From Rochester		
. . .		10.54	. . .	. . .	. . .	. . .	. . .	261.0	" . . . Chemung . . . "	. . .	. . .	. . .	6.25	. . .	. . .			
.		11.04	.	.	.	.	.	266.8	" . Wellsburg . "	.	.	.	6.13	.	.			
. . .		11.18	. . .	. . .	. . .	. . .	. . .	273.0	" Henry Street (Elmira) "	. . .	. . .	. . .	6.00	. . .	. . .			
.	*7.20	11.33	8.36	3.01	10.23	.	4.13	273.8	" . ELMIRA . "	8.15	12.09	.	5.56	11.05	1.30	*9.52		
. . .		11.47	. . .	. . .	. . .	. . .	. . .	278.3	" . . . Horseheads . . . "	. . .	. . .	. . .	5.29	. . .	. . .	(r)		
.		11.55	.	.	.	.	.	283.6	" . Big Flats . "	.	.	.	5.20	.	.	(r)		
. . .		f	. . .	. . .	. . .	. . .	. . .	288.8	" . . . East Corning . . . "	. . .	. . .	. . .	f	. . .	. . .			
.	7.48	12.16	9.03	3.29	10.49	.	4.38	291.1	" . CORNING . "	7.47	11.43	.	5.05	10.35	1.03	9.26		
. . .	*7.55	12.28	. . .	. . .	. . .	. . .	. . .	293.1	" . . . Painted Post . . . "	. . .	. . .	. . .	4.54	. . .	. . .	*9.14		
.	.	f12.36	.	.	.	.	.	297.0	" . Erwins . "	.	.	.	f4.46	.	.	.		
. . .	. . .	12.48	9.23	. . .	11.06	. . .	4.54	302.3	" . . . ADDISON . . . "	7.27	11.25	. . .	4.39	10.10	. . .	. . .		
.	.	1.01	.	.	.	.	.	307.4	" . Rathbone . "	.	.	.	4.20	.	.	.		
. . .	. . .	1.11	. . .	. . .	. . .	. . .	. . .	312.5	" . . . Cameron Mills . . . "	. . .	. . .	. . .	4.12	. . .	. . .	. . .		
.	.	1.18	.	.	.		.	315.0	" . Cameron . "	.	.	.	4.06	.	.	.		
. . .	. . .	1.33	. . .	. . .	. . .		. . .	323.5	" . . . Adrian . . . "	. . .	. . .	. . .	3.52	. . .	. . .	. . .		
.	.	1.44	10.00	.	(n)	25	.	328.0	" . Canisteo . "	6.53	.	.	3.43	(g)	.	.		
. . .	. . .	*1.55	□1015	4.25	11.50		5.39	332.3	Ar. . . . HORNELL . . . Lv.	6.46	10.47	. . .	3.30	9.26	12.11	. . .		
.	.	.	*1.35	*7.00	.	A.M.	7.58	424.9	Ar. BUFFALO (See Table 6.) Lv.	.	8.30	.	.	*5.10	*9.45	.		
. . .	. . .	. . .	10.25	4.33	11.57	*7.40	5.48	332.3	Lv. . . . HORNELL . . . Ar.	6.40	10.30	. . .	3.20	□9.16	12.06	. . .		
.	.	.	.	.	.	7.52	.	337.3	" . Almond . "	.	.	.	3.06	.	.	.		
. . .	. . .	. . .	. . .	. . .	. . .	8.01	6.08	341.5	" . . . Alfred . . . "	. . .	10.05	. . .	2.54	9.00	. . .	. . .		
.	.	.	(uu)	.	.	8.18	6.23	349.9	" . Andover . "	.	9.47	.	2.35	8.42	.	.		
. . .	. . .	. . .	11.21	5.17	12.42	8.55	6.36	358.5	" . . . WELLSVILLE . . . "	5.51	9.30	. . .	2.13	8.25	(yg)	. . .		
.	.	.	.	.	.	8.43	6.42	362.3	" . Scio . "	.	9.21	.	1.58	f8.15	.	.		
. . .	. . .	. . .	(uu)	. . .	. . .	8.52	6.49	366.9	" . . . Belmont . . . "	. . .	9.15	. . .	1.46	8.07	. . .	. . .		
.	.	.	. . .	.	.	9.09	6.56	370.0	" . Belvidere . "	.	9.09	.	1.37	f8.00	.	.		
. . .	. . .	. . .	(uu)	. . .	(a)	9.18	7.04	374.4	" . . . Friendship . . . "	. . .	9.03	. . .	1.29	7.53	. . .	. . .		
.	.	.	(uu)	.	.	9.37	7.20	383.3	" . Cuba . "	.	8.47	.	1.10	7.32	.	.		
. . .	. . .	. . .	. . .	. . .	. . .	9.50	. . .	390.1	" . . . Hinsdale . . . "	. . .	. . .	. . .	12.55	. . .	. . .	. . .		
.	.	.	12.27	6.25	1.35	10.05	7.42	395.7	" . OLEAN . "	4.48	8.27	.	12.43	7.07	10.36	.		
. . .	. . .	. . .	. . .	. . .	. . .	10.12	7.50	399.1	" . . . Allegany . . . "	. . .	8.17	. . .	12.29	. . .	. . .	. . .		
.	.	.	.	.	.	f10.21	.	404.0	" . Vandalia . "	.	.	.	f12.20	.	.	.		
. . .	. . .	. . .	. . .	. . .	. . .	10.30	. . .	408.2	" . . . Carrollton . . . "	. . .	. . .	. . .	12.11	. . .	. . .	. . .		
.	.	.	.	.	.	.	.	411.9	" . Killbuck . "	.	.	.	.	.	.	.		
. . .	. . .	. . .	1.00	7.00	2.05	10.45	*8.12	413.6	Ar. . . . SALAMANCA . . . Lv.	4.20	*7.57	. . .	*12.01	6.35	10.09	. . .		
	A.M.	P.M.	P.M.	A.M.	A.M.	A.M.	P.M.			A.M.	A.M.	A.M.	P.M.	P.M.	P.M.	P.M.		
.	.	.	.	*10.45	*4.25	.	.	873.0	CINCINNATI. (See Table 9.)	*2.10	.	.	.	.	.	.	.	.
									CENTRAL TIME									
. . .	. . .	. . .	*6.55	. . .	*5.10	. . .	. . .	998.5	Ar. CHICAGO, Dearborn Station Lv.	*11.00	. . .	. . .	. . .	*10.20	. . .	. . .	. . .	. . .
			A.M.	P.M.	P.M.					A.M				P.M.				

① **Train 3**—Connection on Sundays, leaves Albany 4.05 P.M.; Oneonta, 6.40 P.M. Riverside (between Great Bend and Kirkwood).

② **Train 26** will stop on signal at Riverside (between Kirkwood and Great Bend).

(r) Will stop on signal Big Flats (9.35 P.M.) and Horseheads (9.42 P.M.) to discharge passengers from points west of Painted Post on Rochester Division.

⑥ **Train 453** will stop on signal at Riverside (between Great Bend and Kirkwood).

New York-Chicago Schedules on Pages 3, 4, 5 and 6, Table 1.
Parlor Car, Sleeping Car and Dining Car Equipment is shown on Pages 7 and 8.

* Daily. † Daily except Sunday. M.C. Motor Car Service.
□ Passengers to and from Buffalo Division points. Change Trains, at Hornell.
(a) Stops (1.03 A.M.) to discharge passengers from points on D. & H. R.R. via Binghamton. (e) Stops on signal (2.08 A.M.) to receive passengers for Buffalo. f Stops on signal to receive and discharge passengers.
(g) Stops (9.33 P.M.) to discharge passengers from Jamestown and points west.
(j) Stops on signal (6.02 A.M.) to receive passengers.
(n) Stops (11.40 P.M.) to discharge passengers from Elmira and points east.
(uu) Will stop to discharge passengers from Binghamton and points east Andover (11.04 A.M.), Belmont (11.33 A.M.), Friendship (11.47 A.M.), Cuba (12.04 P.M.).
(yg) Stops (11.26 P.M.) to discharge passengers from Salamanca and west and receive for Hornell and east.

TABLE 5

SALAMANCA—MARION

WESTBOUND.—Read Down									Miles from New York.	JAMESTOWN, YOUNGSTOWN, CLEVELAND, AKRON, CINCINNATI, CHICAGO		EASTBOUND—Read Up							
	25	627	Note ① 37	7	15	5	3	1				8	14	4	2	26	6	Note ② 38	628
	P.M.	A.M.	A.M.	A.M.	P.M.	P.M.	P.M.	A.M.		*DAYLIGHT SAVING TIME*		A.M.	A.M.	P.M.	P.M.	A.M.	A.M.	P.M.	P.M.
	. . .	. . .	. . .	*1.00	. . .	*8.10	*3.20	*10.00	. . .	Lv. NEW YORK (WEST 23d ST.)	Ar	*8.25	Train 14 will stop on signal at Atlantic and Geneva to receive passengers for Meadville.	*5.00	*8.45	. . .	*9.50	. . .	. . .
	.	.	.	*1.30	.	*8.30	*3.40	*10.00	.	" " " CHAMBERS ST.	"	*8.14		*4.50	*8.22	.	*9.40	.	.
	. . .	. . .	. . .	*1.55	. . .	*8.45	*4.00	*10.20	1.0	" JERSEY CITY	"	*7.55		*4.40	*8.10	. . .	*9.20	. . .	. . .
										EASTERN TIME									
	*2.45	. . .	†7.30	*1.10	. . .	*7.10	*2.13	*8.18	413.6	Lv. . . . SALAMANCA . . .	Ar.	*6.30		*4.15	*7.52	*11.50	*10.04	. . .	. . .
	2.59	.	8.00	.	.	.	.	.	421.3	" . Red House .	"	.		.	.	11.35	.	.	.
	3.06	. . .	8.15	. . .	. . .	. . .	. . .	. . .	425.6	" . . . Steamburg . . .	"	6.09		. . .	f7.33	11.27	. . .	. . .	. . .
	3.17	.	8.50	1.39	.	7.36	.	8.41	431.2	" . Randolph .	"	5.57		.	7.23	11.14	.	.	.
	3.30	. . .	9.15	. . .	. . .	. . .	. . .	. . .	438.3	" . . . Kennedy . . .	"	(tx)		. . .	. . .	11.00	. . .	. . .	. . .
	3.40	.	9.30	.	.	.	.	.	443.8	" . Falconer, N. Y. .	"	.		.	.	10.45	.	.	.
	*3.45	. . .	†9.45	*2.15	. . .	*8.05	*3.03	*9.05	447.4	Ar. JAMESTOWN (Chautauqua Lake)	Lv.	*5.30		*3.25	*7.00	*10.35	*9.18	. . .	. . .
	*1.45	.	.	*8.00	.	.	.	.	.	Lv. BUFFALO (See Table 10.)	Ar.	*3.40		*10.15	.	.	.	.	.
	*4.20	. . .	. . .	*2.15	. . .	*8.05	*3.03	P.M.	447.4	Lv. JAMESTOWN, N. Y.	Ar.	*5.30		*3.25	A.M.	*10.35	*9.18	. . .	. . .
	4.31		.	(p)	.	.	.		452.2	" Lakewood (Chaut'qua Lake)	"	(j)		.		10.09	.	.	.
	4.39		. . .	. . .	. . .	. . .	. . .		454.7	" . . . Ashville . . .	"	. . .		. . .		10.02	. . .	. . .	. . .
	4.49		.	.	.	.	.		458.7	" . Watts Flats .	"	(x)		.		9.53	.	.	.
	4.57		. . .	. . .	. . .	. . .	. . .		461.3	" . . . Niobe, N. Y. . . .	"	(x)		. . .		9.45	. . .	. . .	. . .
	5.04		.	(a)	.	.	.		464.7	" . Bear Lake, Pa. .	"	(x)		.		9.35	.	.	.
	5.14		. . .	. . .	. . .	. . .	. . .		471.1	" . . . Columbus . . .	"	. . .		. . .		9.23	. . .	. . .	. . .
	5.25		.	3.10	.	8.52	3.47		474.4	Ar. Lv. . CORRY .	Lv. Ar.	4.30		2.40		9.15 9.00	8.35	.	
	5.34		. . .	. . .	. . .	. . .	. . .		479.9	" . . . Concord . . .	"	. . .		.		8.47	. . .	. . .	
	5.48		.	3.33	.	9.12	(c)		485.8	" . Union City .	"	4.02		(d)		8.35	(e)	.	
	5.59		. . .	. . .	. . .	f9.22	. . .		492.7	" . . . Mill Village . . .	"	f3.50		. . .		8.25	. . .	. . .	
	6.10		.	.	.	.	.		498.2	" . Millers .	"	.		.		8.14	.	.	
	6.17		. . .	3.57	. . .	9.35	(o)		501.8	" Cambridge Springs	"	3.32		(dd)		8.07	7.54	. . .	
	6.26		.	.	.	.	.		505.3	" . Venango .	"	.		.		7.59	.	.	
	6.36		. . .	4.12	. . .	9.49	. . .		509.8	" . . . Saegertown . . .	"	3.17		(m)		7.51	. . .	. . .	
	*6.50	.	.	O4.25	.	O10.03	O4.51		516.0	Ar. . MEADVILLE .	Lv.	3.05		1.30		*7.40 A.M.	7.35	.	
	. . .	. . .		. . .	. . .	11.30	7.05	. . .	. . .	Ar. . . . Franklin . . .	Lv.	1.30		. . .			6.03	. . .	
	.	.	Note ① 37	.	.	11.55	7.25	.	.	Ar. . Oil City .	Lv.	1.10		.			5.50	.	
	. . .	. . .		4.35	. . .	10.10	4.56	. . .	516.0	Lv. . . . MEADVILLE . . .	Ar.	O3.00		1.25			O7 29	. . .	
	.	.		4.52		.	.	.	523.6	" . Geneva .	"	.	¶6.34	.			.	.	
	. . .	. . .	A.M.	. . .		. . .	. . .	. . .	529.2	" . . . Stony Point . . .	"	. . .	. . .	. . .			. . .	. . .	
	.	.	†7.20	5.13		.	.	.	534.3	" . Atlantic .	"	.	¶6.14	.			.	†4.45	
	. . .	. . .	†8.04	5.28		10.53	5.41	. . .	542.1	" . . . GREENVILLE . . .	"	2.16	A.M.	12.43			6.52	†4.15	
	.	.	A.M.	5.35		f10.58	.	.	544.3	" . Shenango .	"	2.10					.	P.M.	
	. . .	. . .		6.00		. . .	. . .	. . .	554.9	" . . . Sharpsville . . .	"	1.47		. . .			. . .		
	.	*7.20	.	6.11	To Cincinnati	11.26	6.16	.	558.1	" . SHARON, PA. .	"	1.37	16	12.12			6.21	.	*8.12
	. . .	7 31	. . .	6.26		. . .	. . .	. . .	564.4	" . . . Hubbard . . .	"	. . .		. . .			. . .		8.02
	.	7.45	.	□6.45		11.50	□6.38	.	571.8	Ar. Lv. . YOUNGSTOWN .	Lv. Ar.	1.09 12.58	P.M. *7.10	11.47 11.37			5.59 5.54	. . .	7.50 7.45
	. . .	7.50	. . .	6.55	*12.15	11.55	6.45	. . .											
	.	*10.30	.	*9.40	.	*2.50	*8.45	.	.	Ar. PITTSBURGH (See Table 19.)	Lv.	*11.00	.	*8.20			*4.00	.	*6.00
	.	7.59	.	7.08	12.26	.	.	. . .	576.3	Lv. . Girard .	Ar.	(h)	7.00	.			.	. . .	7.33
	.	8.10		7.16	12.34	12.13	7.02	. . .	580.5	" . . . Niles . . .	"	12.33	6.52	11.22			5.38	. . .	7.24
	. . .	8.20		7.26	12.52	12.24	7.14	.	585.7	" . WARREN .	"	b12.12	6.42	11.12			5.28	. . .	7.12
	.	8.26		7.38	1.04	. . .	. . .	. . .	588.8	Ar. Leavittsburg	Lv.	. . .	6.35	. . .			. . .	. . .	7.04
	.	*9.55		*9 30	.	*1.40	*9.55	.	638.1	Ar. CLEVELAND (See Table 7.)	Lv.	*10.55	.	.			*4.15	.	*5.30
	. . .	. . .		7.38	1.04	. . .	. . .	. . .	588.8	Lv. . . . Leavittsburg . . .	Ar.	. . .	6.35	. . .			. . .	. . .	. . .
	.	.		q7.48	1.13	.	.	.	592.8	" . Braceville .	"	.	6.26	.			.	.	.
	. . .	. . .		q7 58	1.21	. . .	. . .	. . .	597.6	" . . . Windham . . .	"	. . .	6.19	. . .			. . .	. . .	. . .
	.	.		q8.10	1.33	.	.	.	603.2	" . Freedom .	"	.	6.09	.			.	.	.
	. . .	. . .		8.21	1.45	. . .	7.53	. . .	609.6	" . . . RAVENNA . . .	"	11.25	5.56	10.35			. . .	. . .	. . .
	.	.		8.35	2.00	.	8.06	.	615.9	Ar. Lv. . KENT .	Lv. Ar.	11.10 10.55	5.43 5.38	10.22 10.17			.	.	.
	. . .	. . .		8.40	2.05	. . .	8.11	. . .											
	.	.		.	2.12	.	.	.	621.4	" . Tallmadge .	"	.	5.27	.			.	.	.
	. . .	. . .		9.10	2.29	. . .	8.32	. . .	625.9	" . . . AKRON, O. . . .	"	10.38	5.17	9.47			. . .	. . .	. . .
	.	.		9.33	2.43	.	8.45	.	633.3	" . BARBERTON .	"	10.05	4.52	9.29			.	.	.
	. . .	. . .		9.49	2.54	. . .	f8.57	. . .	640.0	" . . . Wadsworth . . .	"	9.51	4.37	(zx)			. . .	. . .	. . .
	.	.		9.58	3.02	.	.	.	644.6	" . Rittman .	"	9.38	4.25	.			.	.	.
	. . .	. . .		. . .	3.11	. . .	. . .	. . .	648.1	" . . . Sterling . . .	"	f9.29	4.17	. . .			. . .	. . .	. . .
	.	.		10.13	3.17	.	.	.	650.8	" . Creston .	"	9.22	4.08	(cc)			.	.	.
	. . .	. . .		. . .	3.26	. . .	. . .	. . .	656.2	" . . . Burbank . . .	"	f9.13	3.57	. . .			. . .	. . .	. . .
	.	.		.	3.38	.	.	.	662.7	" . West Salem .	"	f9.00	3.46	.			.	.	.
	. . .	. . .		. . .	3.49	. . .	. . .	. . .	668.7	" . . . Polk . . .	"	. . .	3.32	. . .			. . .	. . .	. . .
	.	.		.	3.55	.	.	.	671.5	" . Nankin .	"	.	3.26	.			.	.	.
	. . .	. . .		11.02	4.03	. . .	9.48	. . .	676.4	" . . . Ashland . . .	"	8.34	3.17	8.20			. . .	. . .	. . .
	.	.		.	4.20	.	.	.	685.3	" . Pavonia .	"	.	3.02	.			.	.	.
	P.M.	A.M.	. . .	11.44	4.40	. . .	10.25	. . .	693.1	" . . . MANSFIELD . . .	"	8.01	2.50	7.51			. . .	. . .	. . .
			.	.	f4.55	.	.	.	700.4	" . Ontario .	"	.	2.34	.			.	.	.
			. . .	12.12	5.13	. . .	10.50	. . .	708.5	" . . . GALION . . .	"	7.24	2.22	7.22			. . .	. . .	. . .
			.	.	5.23	.	.	.	715.6	" . Martel .	"	.	2.08	.			.	.	.
			. . .	. . .	5.31	. . .	. . .	. . .	719.7	" . . . Caledonia . . .	"	. . .	2.00	. . .			. . .	. . .	. . .
			.	12.50	*5.50	.	*11.22	.	729.4	Ar. . MARION, OHIO .	Lv.	*6.45	*1.45	*6.50			.	.	.
										EASTERN TIME									
			. . .	. . .	*8.45	. . .	‖2.20	. . .	813.1	Ar. Dayton	Lv.	. . .	10.50	4.00			. . .	. . .	. . .
			.	.	*10.45	.	*4.25	.	873.0	Ar. CINCINNATI (See Table 9)	Lv.	.	*9.00	*2.10			.	.	.
			. . .	1.10	. . .	. . .	11.30	. . .	729.4	Lv. MARION (EASTERN TIME)	Ar.	6.30	. . .	6.40			. . .	. . .	. . .
										CENTRAL TIME.									
			.	*6.55	.	.	*5.10	.	998.5	Ar. CHICAGO, Dearborn Station Polk and Dearborn Sts.	Lv.	*10.20	.	*11.00			.	.	.
			A.M.	A.M.	P.M.	P.M.	P.M.					P.M.	A.M	A.M.			P.M.	P.M.	P.M.

(e) Train 6 stops Union City (8.15 P.M.) to receive passengers for New York.
(j) Train 8 will stop at Lakewood daily (5.09 P.M.) until September 9, inclusive, to discharge passengers from Elmira and and points west and on signal to receive for Elmira and east.
(p) Train 7 will stop at Lakewood, (2.26 P.M.) daily until September 9, inclusive, to discharge passengers from Youngstown and west.
points east and on signal to receive passengers for Youngstown and west.
(q) Train will stop at Braceville, Windham and Freedom to discharge passengers and on signal to receive passengers for points east thereof; stops on signal to receive passengers for

TO CLEVELAND.

①—Train 37 is a local freight train; carries passengers as indicated. Will stop at Kennard.

FROM CLEVELAND.

Southern Tier Express

Southern Tier Express Trains 515 and 517 and to discharge passengers from points west of Jamestown when arrival at Jamestown follows departure of B. & S. W. Train 522.

(tx) Stops (5.46 P.M.) to receive passengers arriving on B. & S. W. Trains 515 and 517 and to discharge passengers from points west of Jamestown when arrival at Jamestown follows departure of B. & S. W. Train 522.
(zx) Stops to discharge passengers from Marion and points west and to receive passengers for Youngstown and points east (9.17 P.M.).

(c) Will stop (4.05 A.M.) to discharge passengers from Binghamton and east and receive for Marion and west.

②—Train 38 is a local freight train; carries passengers as indicated. Will stop at Kennard.

(d) Will stop (2.18 A.M.) to discharge passengers from Marion and west and receive for Binghamton and east.

NOTES—(dd) Stops (1.53 A.M.) to discharge passengers from Kent, O., and points west thereof, Cleveland and points on D. & H. R. R. via Binghamton. (b) Stops (12.43 P.M.) to discharge passengers from Kent and points west for New York and points east thereof. (m) Stops (1.40 A.M.) to discharge passengers from Hornell and points east thereof; stops on signal to receive passengers for Akron and to receive passengers for Jamestown and points east thereof. (o) Stops (4.28 A.M.) to discharge passengers from Hornell and points west. Youngstown and points west.

FOR CLEVELAND-PITTSBURGH TRAIN SERVICE SEE TABLE 19

New York-Chicago Schedules on Pages 3, 4, 5 and 6, Table 1. Parlor Car, Sleeping Car and Dining Car Equipment is shown on Pages 7-8.

* Daily. † Daily, except Sundays. ¶ Except Mondays. ‖ Meals.
f Stops on signal to receive and discharge passengers.
□ Passengers to and from Mahoning Division points, Change Trains.
O Passengers to and from Oil City Branch points, Change Trains. ■ Except Sundays and holidays.
(a) Stops (2.49 P.M.) to receive passengers for Youngstown and points west, and points on P. & L. E. R. R.

(b) Passengers on **Train 8** for points on P. & L. E. R. R. (**Train 622**) will change trains at Warren when **Train 8** is on time. (cc) Will stop (9.00 P.M.) on Sundays and Legal Holidays to receive passengers, and every day to discharge passengers from Marion and points west thereof and to receive passengers for Youngstown and points east thereof. (x) Stops on signal at Bear Lake (4.46 P.M.), Niobe (4.52 P.M.), Watts Flats (4.58 P.M.) to receive passengers for Buffalo and for Hornell and points east, and to discharge from Greenville and west.

NEW YORK—BUFFALO—Fare $14.29

New York—Binghamton, Elmira, Hornell and Local between Hornell and Buffalo

TABLE 6 — WESTBOUND

Miles from New York	DAYLIGHT SAVING TIME		1	27	3	5	7-477 Note	LOCAL TRAINS N.B. 473	LOCAL TRAINS Note 481	
	● NEW YORK Erie Ferries		A.M.	P.M.	P.M.	P.M.	A.M.	A.M.	P.M.	
. . .	West 23d St. . . .	Lv.	*1000	†2.10	*3.20	*8.10	*1.30	. . .	. . .	. . .
.	Chambers St. .	Lv.	*1000	†2.15	*3.40	*8.30	*1.30	.	.	.
1.0	JERSEY CITY	N. J. Lv.	*1020	†2.30	*4.00	*8.45	*1.55	. . .	. . .	. . .
12.7	Passaic .	" "	pp	.	e	sy	e	.	.	.
16.7	Paterson . . .	" "	j	ak	e	q	e	. . .	. . .	. . .
38.2	Tuxedo .	N.Y. "	.	.	de	.	s	.	.	.
59.7	Goshen . . .	" "	b	4.11	e	10.20	t	. . .	. . .	. . .
67.1	Middletown .	" "	m	4.23	e	10.34	3.46	.	.	.
88.4	Port Jervis . .	N.Y. Ar.	12.28	5.00	6.17	11.10	4.28	. . .	. . .	. . .
☞	EASTERN TIME									
88.4	Port Jervis . . .	N.Y. Lv.	11.33	4.05	5.22	10.15	3.34	.	.	.
111.0	Lackawaxen .	Pa. "	12.08	5.04	e	. . .	. . .	. . .	. . .	. . .
122.4	Narrowsburg. . .	N.Y. "	p	5.32	e	.	.	.	.	.
136.1	Callicoon .	" "	12.45	6.09	6.34	11.25	ac	. . .	. . .	. . .
164.0	Hancock . . .	" "	1.25	7.06	7.16	. . .	5.22	. . .	. . .	. . .
177.0	Deposit . .	" "	1.45	7.29	7.38	.	5.44	. . .	. . .	. . .
192.6	Susquehanna . .	Pa. "	2.20	.	8.14	1.02	6.22	. . .	. . .	. . .
215.1	BINGHAMTON,	N.Y. "	2.50	.	8.55	1.41	7.06	. . .	. . .	. . .
222.6	Endicott . . .	" "	3.00	—	9.05	. . .	7.16	. . .	. . .	. . .
236.8	Owego . . .	" "	3.19	.	9.25	ab	7.38	. . .	. . .	. . .
256.2	Waverly . . .	" "	3.45	. . .	9.51	. . .	8.05	. . .	. . .	. . .
273.8	ELMIRA . .	" "	4.13	.	10.23	3.01	8.36	. . .	. . .	. . .
291.1	Corning . . .	" "	4.38	. . .	10.49	3.29	9.03	. . .	. . .	. . .
302.3	Addison . .	" "	4.54	.	11.06	.	9.23	. . .	. . .	. . .
328.0	Canisteo . . .	" "	. . .	. . .	na	. . .	10.00	. . .	. . .	. . .
332.3	Hornell . . .	" Ar.	5.39	. . .	*1150	4.25	10.15	. . .	. . .	. . .
		" Lv.	5.44	. . .	—	4.40	10.35	. . .	*3.25	. . .
338.0	Arkport . .	" "				.	10.46	.	3.35	. . .
340.7	Burns . . .	" "				. . .	f1051	. . .	3.40	. . .
344.8	Canaseraga .	" "				.	10.57	.	3.50	. . .
347.2	Garwoods . . .	" "				. . .	f1100	. . .	3.55	. . .
349.2	Swains . .	" "				.	f1104	.	3.59	.
356.4	Dalton . . .	" "				. . .	11.15	. . .	4.11	. . .
358.5	Washington Hunt	" "				.	11.19	.	4.16	.
362.6	Portage / Letchworth Park	" "	6.21			. . .	11.28	. . .	4.25	. . .
366.5	Castile . .	" "					11.38	.	4.34	.
369.4	Silver Springs . .	" "	6.34			5.30	11.44	. . .	4.43	. . .
372.3	Rock Glen . .	" "					f1149	.	4.49	.
376.6	Warsaw . . .	" "	6.47			5.43	11.57	. . .	5.00	. . .
382.4	Dale . .	" "					f1207	.	5.10	.
386.7	Linden . . .	" "					f1215	. . .	5.19	. . .
393.7	Attica . .	" "	7.11			6.07	12.29	†6.10	5.38	.
397.6	Griswolds . . .	" "					f1240	6.17	5.48	. . .
399.9	Darien Center .	" "					f1242	6.22	5.53	.
405.5	Alden (Black Water Baths)	" "	a				12.50	6.31	6.03	. . .
408.3	Marilla . .	" "					f1254	6.36	6.09	.
410.3	Town Line . . .	" "					f1256	6.39	6.13	. . .
414.3	Lancaster . .	" "					1.04	6.46	6.20	.
415.6	Depew . . .	" "						6.50	6.25	. . .
417.2	Cheektowaga .	" "								
422.2	East Buffalo . . .	" "					f1.18	7.06	6.35	. . .
424.9	BUFFALO .	N.Y. Ar.	*7.58	.	.	*7.00	*1.35	†7.15	*6.50	.
	Erie Depot, Cor. Michigan Av. and Exchange St.		P.M.	P.M.	P.M.	A.M.	P.M.	A.M.	P.M.	

TABLE 6 — EASTBOUND

Miles from Buffalo	EASTERN TIME		2	30	4	180-8 Note	6	LOCAL TRAINS Note 472	LOCAL TRAINS N.B. 478	
	Erie Depot		A.M.	A.M.	A.M.	P.M.	P.M.	A.M.	P.M.	
. . .	BUFFALO . . .	N.Y. Lv.	*8.30	. . .	. . .	*5.10	*9.45	*6.30	†4.10	. . .
	Cor. Michigan Ave. and Exchange St.									
2.7	East Buffalo .	N.Y. Lv.	.	.	.	5.20	.	6.40	4.20	.
6.7	Cheektowaga .	" "	. . .	. . .	. . .	. . .	. . .	. . .	. . .	. . .
9.3	Depew .	" "	.	.	.	5.31	.	6.53	4.32	.
10.6	Lancaster . . .	" "	. . .	. . .	. . .	5.34	. . .	6.57	4.35	. . .
14.6	Town Line .	" "	.	.	.	5.43	.	7.06	4.44	.
16.6	Marilla . . .	" "	. . .	. . .	. . .	5.47	. . .	7.11	4.49	. . .
19.4	Alden (Black Water Baths)	" "	g	.	.	5.55	.	7.18	4.55	.
25.0	Darien Center . .	" "	. . .	. . .	. . .	6.05	. . .	7.28	5.05	. . .
27.3	Griswolds .	" "	.	.	.	6.11	.	7.33	5.11	.
31.2	Attica . . .	" "	9.13	. . .	. . .	6.20	10.28	7.48	†5.20	. . .
38.2	Linden .	" "	.	.	.	6.34	.	8.01	.	.
42.5	Dale . . .	" "	. . .	. . .	. . .	6.42	. . .	8.09	. . .	. . .
48.3	Warsaw .	" "	9.38	.	.	6.56	10.53	8.26	.	.
52.6	Rock Glen . . .	" "	. . .	. . .	. . .	7.04	. . .	8.34	. . .	. . .
55.5	Silver Springs .	" "	9.50	.	.	7.16	11.05	8.47	.	.
58.4	Castile . . .	" "	. . .	. . .	. . .	7.24	. . .	8.58	. . .	. . .
62.3	Portage / Letchworth Park	" "	Note	.	.	7.35	.	9.07	.	.
66.4	Washington Hunt	" "				7.43	. . .	9.16	. . .	. . .
68.5	Dalton .	" "				7.49	.	9.22	.	.
75.7	Swains . . .	" "				8.02	. . .	9.32	. . .	. . .
77.7	Garwoods . .	" "				8.06	.	9.37	.	.
80.1	Canaseraga . . .	" "				8.13	. . .	9.43	. . .	. . .
84.2	Burns . .	" "				8.21	.	9.50	.	.
86.9	Arkport . . .	" "				8.31	. . .	10.05	. . .	. . .
92.6	Hornell .	" Ar.	10.42	.	—	8.45	12.00	*1020	.	.
		" Lv.	10.47	. . .	*6.46	9.26	12.11	. . .	. . .	. . .
96.9	Canisteo .	" "	.	.	6.53	v	.	.	.	.
122.6	Addison . . .	" "	11.25	. . .	7.27	10.10	. . .	. . .	. . .	. . .
133.8	Corning .	" "	11.43	.	7.47	10.35	1.03	.	.	.
151.1	ELMIRA . . .	" "	12.09	. . .	8.15	11.05	1.30	. . .	. . .	. . .
168.7	Waverly .	" "	12.33	.	8.42	11.32	.	.	.	.
188.1	Owego . . .	" "	12.55	. . .	9.08	11.59	. . .	. . .	. . .	. . .
202.3	Endicott .	" "	1.12	—	9.26	12.20	.	.	.	.
209.8	BINGHAMTON	" "	1.30	†5.30	9.45	12.51	2.50	. . .	. . .	. . .
232.3	Susquehanna	Pa. "	2.10	6.20	10.30	1.36	3.27	.	.	.
247.9	Deposit	N.Y. "	2.40	6.56	11.03	2.10	. . .	. . .	. . .	. . .
260.9	Hancock .	" "	3.00	7.22	11.23	2.30	.	.	.	.
288.8	Callicoon . . .	" "	3.40	8.20	12.05	3.12	. . .	. . .	. . .	. . .
313.9	Lackawaxen	Pa. "	4.17	9.32	.	.	.	.	.	.
336.5	Port Jervis . . .	N.Y. Ar.	4.52	10.22	1.18	4.28	6.02	. . .	. . .	. . .
☞	*Daylight Saving Time*									
336.5	Port Jervis .	N.Y. Lv.	5.56	11.28	2.23	5.33	7.07	.	.	.
357.8	Middletown . . .	" "	6.28	12.09	2.58	6.11	oo	. . .	. . .	. . .
365.2	Goshen . . .	" "	6.40	12.22	.	w	.	.	.	.
386.7	Tuxedo . . .	" "	7.10	1.03	. . .	w	. . .	. . .	. . .	. . .
403.0	Ridgewood .	N. J. "	op	.	kk	x	qq	.	.	.
408.2	Paterson . . .	" "	d	be	kk	xa	xa	. . .	. . .	. . .
412.2	Passaic . .	" "	op	.	kk	xa	xa	.	.	.
423.9	▲JERSEY CITY	" Ar.	♦*810	†2.10	♦*440	♦*755	♦*920	. . .	. . .	. . .
	Erie Ferries									
424.9	Chambers St. . .	N.Y. Ar.	*8.22	†2.22	*4.50	*8.14	*9.40	. . .	. . .	. . .
	West 23rd St. . .	N.Y. Ar.	*8.45	†2.35	*5.00	*8.25	*9.50	. . .	. . .	. . .
			P.M.	P.M.	P.M.	A.M.	A.M.	A.M.	P.M.	

♦ On basis of **Eastern Time** arrivals at Jersey City would be **No. 2, 7.10 P. M.; No. 6, 8.20 A. M.; No. 4, 3.40 P. M.; No. 480-8, 6.55 A.M.; No. 30, 1.10 P.M.**

☞ **Daylight Saving time, which is one hour ahead of Eastern Standard Time, is shown between New York and Port Jervis in these schedules.**

* Daily. † Daily except Sunday.

N. B.—Will not carry Baggage or Express.

● **Hudson Tube trains conveniently serve Erie patrons from New York to Jersey City**

▲ **Hudson Tube trains to New York are easily reached from the Jersey City train platforms—Fare uptown, 10 cents; downtown, 5 cents.** See chart pages 9-10.

a Stops (7.26 P. M.) to discharge passengers from Elmira and points east.

ab Stops on signal (2.08 A. M.) to receive passengers for Buffalo.

ac Makes regular stop (4.42 A. M.) until September 15th, inclusive.

b Will stop (11.44 A.M.) when ahead of **Trains 53** or **703** to receive passengers for Binghamton and west.

ak Stops (3.01 P. M.) to receive passengers for Tuxedo and west.

be Stops (1.39 P. M.) to discharge passengers.

d Stops (7.41 P. M.) to discharge passengers.

de Will stop (5.05 P. M.) to receive passengers for Jamestown and points west.

e Stops: **Train 7-477**, Passaic (2.17 A. M.), Paterson (2.28 A. M.) to receive passengers for Middletown and west. **Train 3**, Passaic (4.21 P. M.), Paterson (4.30 P. M.), Ridgewood (4.40 P. M.), Goshen (5.33 P. M.), Middletown (5.45 P. M.), Lackawaxen (5.59 P. M.), Narrowsburg (6.14 P. M.) to receive passengers for Binghamton and points west. Will also stop at Lackawaxen Sundays to discharge passengers; and at Narrowsburg Sundays after September 11th to discharge from Paterson and points east.

f Stops on signal to receive and discharge passengers.

g Stops (8.57 A. M.) to receive passengers for Elmira and points east.

j Stops (10.47 A. M.) until September 17th, inclusive, to receive for Lackawaxen and west, and after Sept. 17 to receive passengers for Port Jervis and west.

kk Stops, Ridgewood (3.58 P. M.), Paterson (4.09 P. M.), Passaic (4.19 P. M.) to discharge passengers from Binghamton and points west.

m Stops (11.55 A. M.) to discharge passengers from New York and receive for Binghamton and points west.

na Stops (11.40 P. M.) to discharge passengers from Elmira and east.

oo Stops on signal (7.45 A. M.) to discharge from Hornell and west; will make regular stop on Sundays.

op Stops Ridgewood (7.30 P. M.), Passaic (7.50 P. M.) to discharge passengers from Binghamton and points west.

p Will stop (12.24 P. M.) to discharge passengers from New York, and receive for Binghamton and west, after September 17th.

pp Stops on signal Passaic (10.39 A. M.) to receive passengers for Binghamton and points west.

q Stops (9.15 P. M.), to receive passengers for Middletown, Port Jervis and points west.

qq Stops (8.51 A. M.), to discharge passengers for Ridgewood, Paterson, Passaic and Newark.

s Stops Sundays to discharge Saturday night passengers from New York.

sy Stops on signal (9.06 P. M.) to receive passengers for Binghamton and points west.

t Stops on signal (3.33 A. M.) to discharge from New York and receive for Susquehanna and west.

v Stops (9.33 P. M.) to discharge passengers from Jamestown and west.

w Stops (6.23 A. M.) at Goshen to discharge passengers from Binghamton and west and on Sundays to receive passengers; makes regular stop on Sundays at Tuxedo (6.55 A. M.).

x Stops (7.22 A. M.) to discharge passengers for Ridgewood, Paterson and Passaic from Port Jervis and points west.

xa Passengers for Paterson and Passaic make connection from Ridgewood.

Parlor Car, Sleeping Car and Dining Car Equipment is shown on pages 7-8.

Note—**Train 2** will stop Sundays at Portage until September 11th, inclusive, to receive and discharge passengers.

Note—**Trains 472-477-480 and 481** will stop on signal at Letchworth Park (west of Portage) to receive and discharge passengers until October 31st, inclusive.

NEW YORK—JAMESTOWN—CLEVELAND Through Trains—New York-Jamestown Fare $15.28, New York-Cleveland Fare $19.55

TABLE 7

WESTBOUND

Miles from New York	DAYLIGHT SAVING TIME			1	3-627	5	7-619
	● NEW YORK			A.M.	P.M.	P.M.	A.M.
	Erie Ferries						
	West 23d St. . . .		Lv.	*1000	*3.20	*8.10	*1.30
	Chambers St. .		"	*1000	*3.40	*8.30	*1.30
1.0	JERSEY CITY	N. J.	Lv.	*1020	*4.00	*8.45	*1.55
12.7	Passaic .	"	"	zx	e	jj	b
16.7	Paterson . . .	"	"	j	e	q	b
21.9	Ridgewood .	"	"	. . .	e	. . .	. . .
38.2	Tuxedo .	N.Y.	"	.	d	.	s
59.7	Goshen . . .	"	"	g	e	10.20	t
67.1	Middletown .	"	"	m	e	10.34	3.46
88.4	Port Jervis . . .	"	Ar.	12.28	6.17	11.10	4.28
☞	EASTERN TIME						
88.4	Port Jervis	N.Y.	Lv.	11.33	5.22	10.15	3.34
107.1	Shohola . . .	Pa.	"	. . .	xc	. . .	. . .
111.0	Lackawaxen .	"	"	12.08	e	.	.
122.4	Narrowsburg . .	N.Y.	"	p	e	. . .	. . .
130.9	Cochecton .	"	"	p	xc	.	.
136.1	Callicoon . . .	"	"	12.45	6.34	11.25	ae
164.0	Hancock .	"	"	1.25	7.16	.	5.22
177.0	Deposit . . .	"	"	1.45	7.38	. . .	5.44
192.6	Susquehanna . .	Pa.	"	2.20	8.14	1.02	6.22
215.1	BINGHAMTON .	N.Y.	"	2.50	8.55	1.41	7.06
222.6	Endicott .	"	"	3.00	9.05	.	7.16
236.8	Owego . . .	"	"	3.19	9.25	. . .	7.38
256.2	Waverly .	"	"	3.45	9.51	.	8.05
273.8	ELMIRA . . .	"	"	4.13	10.23	3.01	8.36
291.1	Corning .	"	"	4.38	10.49	3.29	9.03
302.3	Addison . . .	"	"	4.54	11.06	. . .	9.23
328.0	Canisteo .	"	"	.	n	.	10.00
332.3	Hornell . . .	"	Ar.	5.39	11.50	4.25	10.15
			Lv.	5.48	11.57	4.33	10.25
341.5	Alfred . . .	"	"	6.08	. . .	. . .	. . .
349.9	Andover .	"	"	6.23	.	.	v
358.5	Wellsville . . .	"	"	6.36	12.42	5.17	11.21
362.3	Scio .	"	"	6.42	.	.	.
366.9	Belmont . . .	"	"	6.49	. . .	. . .	v
370.0	Belvidere .	"	"	6.56	.	.	.
374.4	Friendship . . .	"	"	7.04	a	. . .	v
383.3	Cuba .	"	"	7.20	.	.	v
390.1	Hinsdale . . .	"	"	. . .	. . .	. . .	. . .
395.7	Olean .	"	"	7.42	1.35	6.25	12.27
399.1	Allegany . . .	"	"	7.50	. . .	. . .	. . .
413.6	Salamanca .	"	"	8.18	2.13	7.10	1.10
430.8	Bradford . . .	Pa.	Ar.	. . .	. . .	7.50	. . .
421.3	Red House . . .	N.Y.	Lv.	. . .	. . .	. . .	. . .
425.6	Steamburg .	"	"	.	.	.	.
431.2	Randolph . . .	"	"	8.41	. . .	7.36	1.39
438.3	Kennedy .	"	"	.	.	.	.
447.4	JAMESTOWN .	"	"	*9.05	3.03	8.05	2.15
452.2	Lakewood . . .	"	"	. . .	. . .	. . .	ab
461.3	Niobe .	"	"	.	.	.	.
464.7	Bear Lake . . .	Pa.	"	. . .	. . .	. . .	w
474.4	Corry .	"	"	.	3.47	8.52	3.10
485.8	Union City . . .	"	"	. . .	za	9.12	3.33
492.7	Mill Village .	"	"	.	.	f9.22	.
501.8	Cambridge Springs	"	"	. . .	o	9.35	3.57
509.8	Saegertown .	"	"	.	.	9.49	4.12
516.0	Meadville . . .	"	"	.	□456	□1010	4.35
.	Franklin .	"	Ar.	.	7.05	11.30	.
. . .	Oil City . . .	"	"	. . .	7.25	11.55	. . .
523.6	Geneva .	"	Lv.	SOUTHERN TIER EXPRESS	.	.	4.52
534.3	Atlantic . . .	"	"		. . .	. . .	5.13
542.1	Greenville .	"	"		5.41	10.53	5.28
544.3	Shenango . . .	"	"		. . .	f1058	5.35
554.9	Sharpsville .	"	"		.	.	6.00
558.1	Sharon . . .	"	"		6.16	11.26	6.11
564.4	Hubbard .	Ohio	"		.	.	6.26
571.8	YOUNGSTOWN	"	Ar.		□638	11.50	□645
			Lv.		7.50	11.55	7.40
576.3	Girard . . .	"	"		7.59	. . .	. . .
580.5	Niles .	"	"		8.10	12.13	7.56
585.7	Warren . . .	"	"		8.20	12.24	8.06
588.8	Leavittsburg .	"	"		8.26	.	.
601.4	Garrettsville-Hiram	"	"		8.47	r	8.29
608.1	Mantua .	"	"		9.00	.	.
632.6	East 93d St. . .	"	"		9.38	. . .	9.14
634.9	East 55th St. .	"	"		9.45	1.30	9.19
638.1	CLEVELAND .	"	Ar.		*9.55	*1.40	*9.30
	Erie Depot (Columbus Rd)				P.M.	A.M.	P.M.

EASTBOUND

Miles from Cleveland	EASTERN TIME			2	6	4	622-8
	CLEVELAND (Erie Depot)			A.M.	P.M.	P.M.	A.M.
	(Columbus Road) Ohio		Lv.		*4.15	. . .	*1055
3.2	East 55th St. .	"	"		4.25	.	11.04
5.5	East 93d St. . . .	"	"		. . .	. . .	11.09
30.1	Mantua .	"	"		.	.	11.44
36.7	Garrettsville-Hiram	"	"		. . .	. . .	11.55
49.3	Leavittsburg .	"	"		.	.	.
52.4	Warren . . .	"	"		5.28	. . .	c1212
57.6	Niles .	"	"		5.38	.	12.33
61.8	Girard . . .	"	"		. . .	. . .	aa
66.3	YOUNGSTOWN	"	Ar.		5.54	.	12.58
			Lv.		5.59	*1147	1.09
73.7	Hubbard .	"	"		.	.	.
80.0	Sharon . . .	Pa.	"		6.21	12.12	1.37
83.2	Sharpsville .	"	"		.	.	1.47
93.8	Shenango . . .	"	"		. . .	. . .	2.10
96.0	Greenville .	"	"		6.52	12.43	2.16
. .	Oil City . . .	"	Lv.		5.50	. . .	1.10
.	Franklin .	"	"		6.08	.	1.30
122.1	Meadville . . .	"	Lv.		□735	1.30	□305
128.3	Saegertown . .	"	"		.	kk	3.17
136.3	Cambridge Springs	"	"		7.54	mm	3.32
145.4	Mill Village .	"	"		.	.	f3.50
152.3	Union City . . .	"	"		h	zb	4.02
163.7	Corry .	"	"		8.35	2.40	4.30
173.4	Bear Lake . . .	"	"		. . .	. . .	*xa
176.8	Niobe .	N.Y.	"		.	.	xa
179.4	Watts Flats . . .	"	"		. . .	. . .	xa
185.9	Lakewood .	"	"		.	.	ac
190.7	JAMESTOWN .	"	"	*7.00	9.18	3.25	5.30
199.0	Kennedy .	"	"		.	.	bb
206.0	Randolph . . .	"	"	7.23	. . .	. . .	5.57
212.5	Steamburg .	"	"	f7.33	.	.	6.09
216.8	Red House . . .	"	"	. . .	. . .	. . .	. . .
224.5	Salamanca .	"	"	7.57	10.09	4.20	6.35
241.7	Bradford . . .	Pa.	Lv.	. . .	9.10	. . .	. . .
239.0	Allegany .	N.Y.	Lv.	8.17	.	.	.
242.4	Olean .	"	"	8.27	10.36	4.48	7.07
248.0	Hinsdale . . .	"	"	. . .	. . .	. . .	. . .
254.8	Cuba .	"	"	8.47	.	.	7.32
263.7	Friendship . . .	"	"	9.03	. . .	. . .	7.53
268.1	Belvidere .	"	"	9.09	.	.	f8.00
271.2	Belmont . . .	"	"	9.15	. . .	. . .	8.07
275.8	Scio .	"	"	9.21	.	.	f8.15
279.6	Wellsville . . .	"	"	9.30	ad	5.51	8.25
288.2	Andover .	"	"	9.47	.	.	8.42
296.6	Alfred . . .	"	"	10.05	. . .	. . .	9.00
305.8	Hornell . . .	"	Ar.	10.30	12.06	6.40	9.16
			Lv.	10.47	12.11	6.46	9.26
310.1	Canisteo .	"	"		.	6.53	
335.8	Addison . . .	"	"	11.25	. . .	7.27	10.10
347.0	Corning .	"	"	11.43	1.03	7.47	10.35
364.3	ELMIRA . . .	"	"	12.09	1.30	8.15	11.05
381.9	Waverly .	"	"	12.33	.	8.42	11.32
401.3	Owego . . .	"	"	12.55	. . .	9.08	11.59
415.5	Endicott .	"	"	1.12	.	9.26	12.20
423.1	BINGHAMTON	"	"	1.30	2.50	9.45	12.51
445.5	Susquehanna .	Pa.	"	2.10	3.27	10.30	1.36
461.1	Deposit . . .	N.Y.	"	2.40	. . .	11.03	2.10
474.1	Hancock .	"	"	3.00	.	11.23	2.30
502.0	Callicoon . . .	"	"	3.40	. . .	12.05	3.12
527.1	Lackawaxen .	Pa.	"	4.17	.	.	.
549.7	Port Jervis . . .	N.Y.	Ar.	4.52	6.02	1.18	4.28
☞	*Daylight Saving Time*						
549.7	Port Jervis .	N.Y.	Lv.	5.56	7.07	2.23	5.33
571.0	Middletown . . .	"	"	6.28	y	2.58	6.11
578.4	Goshen .	"	"	6.40	.	.	gg
599.9	Tuxedo . . .	"	"	7.10	. . .	. . .	gg
616.2	Ridgewood .	N. J.	"	pp	z	nn	hh
621.4	Paterson . . .	"	"	oo	hx	nn	hx
625.4	Passaic .	"	"	pp	hx	nn	hx
637.1	▲JERSEY CITY	"	Ar.	♦*810	♦*920	♦*440	♦*755
	Erie Ferries						
636.1	Chambers St. .	N.Y.	Ar.	*8.22	*9.40	*4.50	*8.14
	West 23d St. . . .	"	"	*8.45	*9.50	*5.00	*8.25
				P.M.	A.M.	P.M.	A.M.

▲ Hudson Tube trains to New York are easily reached from Jersey City train platforms—Fare uptown 10 cents, downtown 6 cents. See chart pages 9-10.

☞ **Daylight Saving Time, which is one hour ahead of Eastern Standard Time, is shown between New York and Port Jervis in these schedules.**

* Daily.

□ Passengers to and from Mahoning Division points change trains at Youngstown; Oil City Branch points at Meadville.

a Stops (1.03 A.M.) to discharge passengers from points on D. & H. R. R. via Binghamton.

● Hudson Tube trains conveniently serve Erie patrons from New York to Jersey City.

b Stops Passaic (2.17 A.M.), Paterson (2.28 A.M.) to receive passengers for Middletown and west.

c Passengers on Train 8 for points on P. & L. E. R. R. (Train 622) will change trains at Warren when Train 8 is on time.

d Stops Tuxedo (5.05 P.M.) to receive passengers for Jamestown and points west.

♦ On basis of Eastern Time arrivals at Jersey City would be: No. 8, 6.55 A.M.; No. 6, 8.20 A.M.; No. 4, 3.40 P.M.; No. 2, 7.10 P.M.

e Stops to receive passengers for Binghamton and points west. Train 3, Passaic (4.21 P.M.), Paterson (4.30 P.M.), Ridgewood (4.40 P.M.), Goshen (5.33 P.M.), Middletown (5.45 P.M.), Lackawaxen (5.59 P.M.), Narrowsburg (6.14 P.M.), will also stop on Sundays at Lackawaxen to discharge passengers and at Narrowsburg Sundays after Sept. 11 to discharge from Paterson and points east.

g Will stop (11.44 A.M.) when ahead of Trains 53 or 703 to receive passengers for Binghamton and points west. h Train 6 stops (8.15 P.M.) to receive passengers for New York.

j Stops (10.47 A.M.) until Sept. 17 to receive passengers for Lackawaxen and points west. After September 17, to receive for Port Jervis and west.

l Stops (8.15 P.M.) to receive passengers for New York.

m Will stop (11.55 A.M.) to discharge passengers from New York and receive for Binghamton and points west.

n Stops (11.40 P.M.) to discharge passengers from Elmira and points east.

o Stops (4.28 A.M.) to discharge passengers from Hornell and points east; stops on signal to receive for Youngstown and west.

p Will stop after Sept. 17 at Narrowsburg and Cochecton to discharge passengers from New York and at Narrowsburg (12.24 P.M.) to receive for Binghamton and west.

q Stops (9.15 P.M.) on signal to receive passengers for Middletown, Port Jervis and west.

r Stops (12.45 P.M.) to discharge passengers from points east of Lakewood and west of Akron.

s Stops Sundays to discharge passengers from New York.

t Stops on signal (3.33 A.M.) to discharge from New York, and receive for Susquehanna and west.

v Stops to discharge passengers from Binghamton and points east: Andover (11.04 A.M.), Belmont (11.33 A.M.), Friendship (11.47 A.M.), Cuba (12.04 P.M.).

w Stops (2.49 P.M.) to receive passengers for Youngstown and points west and points on P. & L. E. R. R.

y Stops on signal (7.45 A.M.) to discharge passengers from Hornell and points west; will make regular stop Sundays.

z Stops (8.51 A.M.) to discharge passengers for Ridgewood, Paterson, Passaic and Newark from points west of Port Jervis.

za Will stop (4.05 A.M.) to discharge passengers from Binghamton and east, and receive for Marion and west.

zb Will stop (2.18 A.M.) to discharge passengers from Marion and west, and receive for Binghamton and east. zx Stops on signal (10.39 A.M.) to receive passengers for Binghamton and points west.

aa Stops (12.43 P.M.) to discharge passengers from Kent and from points west of Akron, and receive for Jamestown and points east.

ab Train 7 will stop at Lakewood (2.26 P.M.) daily until Sept. 9, inc. to discharge passengers from Elmira and points east and on signal to receive passengers for Youngstown and west.

ac Train 8 will stop at Lakewood daily (5.09 P.M.) until Sept. 9, inc. to discharge passengers from Youngstown and points west and on signal to receive for Elmira and east.

ad Train 6 stops (11.26 P.M.) to discharge passengers from Salamanca and west, and receive for Hornell and east. ae Makes regular stops (4.42 A.M.) until September 15, inclusive.

bb Stops (5.46 P.M.) to receive passengers arriving on B. & S. W. Trains 515 and 517, and to discharge passengers from west of Jamestown when arrival at Jamestown follows departure of B. & S. W. Train 522.

cc Stops (9.33 P.M.) to discharge passengers from Jamestown and west.

gg Stops (6.23 A.M.) at Goshen to discharge passengers from Binghamton and west, and on Sundays to receive passengers; make regular stop on Sunday at Tuxedo (6.55 A.M.).

hh Stops (7.22 A.M.) to discharge passengers for Ridgewood, Paterson and Passaic from Port Jervis and points west.

hx Passengers for Paterson and Passaic make connection from Ridgewood. jj Stops on signal (9.06 P.M.) to receive passengers for Binghamton and west. kk Stops (1.40 A.M.) to discharge passengers from Kent and points west.

mm Stops (1.53 A.M.) to discharge passengers from Kent, O., and points west thereof, Cleveland and points on P. & L. E. R. R., and for passengers for New York and points on D. & H. R. R. via Binghamton.

nn Stops Ridgewood (3.58 P.M.), Paterson (4.09 P.M.), Passaic (4.19 P.M.) to discharge passengers from Binghamton and points west.

oo Stops (7.41 P.M.) to discharge passengers.

pp Stops Ridgewood (7.30 P.M.), Passaic (7.50 P.M.) to discharge passengers from Binghamton and points west.

xa Stops on signal to receive passengers for Buffalo, Hornell and points east, and to discharge from Greenville and west. Bear Lake (4.46 P.M.), Niobe (4.52 P.M.), Watts Flats (4.58 P.M.).

xc Will stop Sundays after Sept. 11, Shohola (5.49 P.M.), Cochecton (6.27 P.M.) to discharge passengers from Paterson and points east and receive for Binghamton and west.

Parlor Car, Sleeping Car and Dining Car Equipment is shown on pages 7-8.

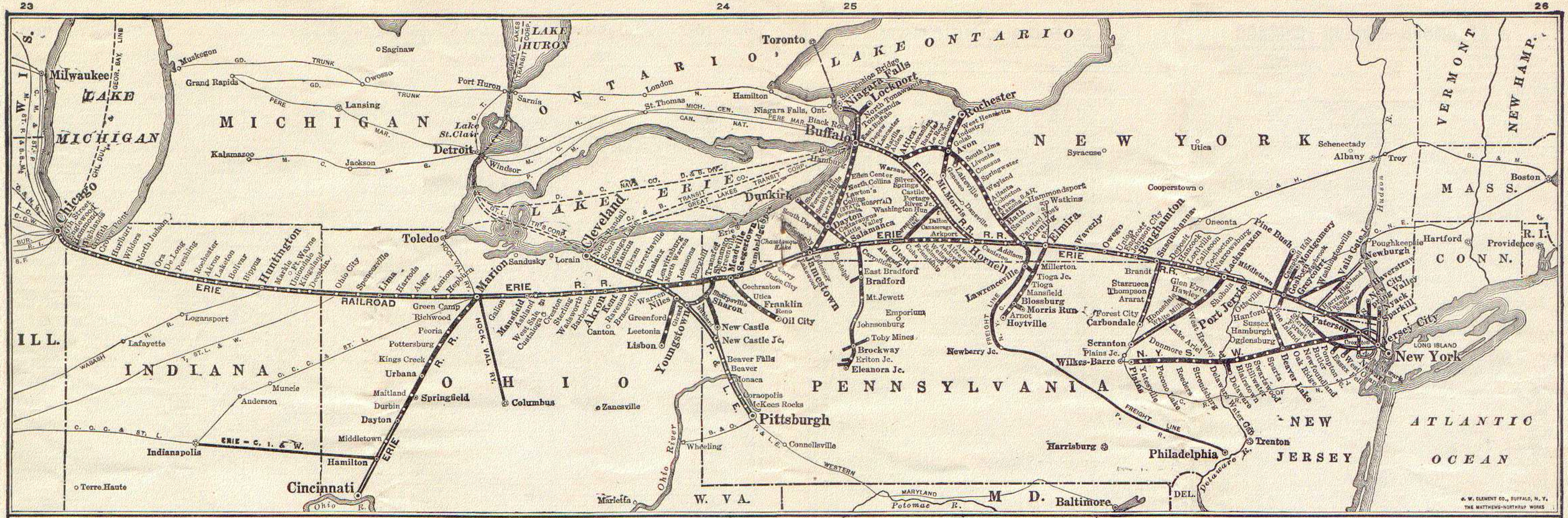
23
24
25
26
LAKE ONTARIO
LAKE HURON
LAKE MICHIGAN
MICHIGAN
ONTARIO
NEW YORK
PENNSYLVANIA
OHIO
INDIANA
ILL.
W. VA.
MARYLAND
D. C.
DEL.
NEW JERSEY
VERMONT
NEW HAMP.
MASS.
CONN.
R. I.
ATLANTIC OCEAN
LONG ISLAND
Chicago
Milwaukee
Muskegon
Grand Rapids
Saginaw
Lansing
Port Huron
Sarnia
Detroit
Windsor
Toronto
Hamilton
London
St. Thomas
Niagara Falls, Ont.
Buffalo
Niagara Falls
Lockport
Rochester
Kalamazoo
Jackson
Toledo
Sandusky
Lorain
Cleveland
Dunkirk
Erie
Marion
Columbus
Springfield
Dayton
Hamilton
Cincinnati
Indianapolis
Lafayette
Terre Haute
Zanesville
Youngstown
Pittsburgh
Wheeling
Marietta
Harrisburg
Philadelphia
Trenton
Baltimore
New York
Jersey City
Paterson
Newburgh
Poughkeepsie
Albany
Troy
Boston
Hartford
Providence
Utica
Syracuse
Schenectady
Cooperstown
Oneonta
Binghamton
Elmira
Hornell
Salamanca
Jamestown
Olean
Bradford
Franklin
Oil City
Meadville
Sharon
New Castle
Beaver Falls
Pittsburgh
Port Jervis
Scranton
Wilkes-Barre
Carbondale
Hoyt ville
Newberry Jc.
Lawrenceville
Brockway
Eleanora Jc.
Mt. Jewett
Emporium
Johnsonburg
Toby Mines
Eriton Jc.
Tioga Jc.
Tioga
Mansfield
Blossburg
Morris Run
Arnot
Millerton
Brandt
Starrucca
Thompson
Ararat
Forest City
Plains Jc.
Pittston
Pocono Lake
Reeders
Stroudsburg
Delaware Water Gap
Scranton
Stillwater
Blairstown
Sparta
Sussex
Hamburg
Ogdensburg
Hanford
Oakville
Shiloh
Port Jervis
Lake Ariel
West Hawley
Donmore
Tonoshalanx
White Mills
Glen Eyre
Hawley
Lackawaxen
Cochecton
Callicoon
Hancock
Deposit
Susquehanna
Oxford
Greycourt
Campbell Hall
Goshen
Montgomery
Washingtonville
Yails Gates
Highland Mills
Newburgh
Marlboro
Milton
Rhinebeck
Tivoli
Red Hook
Staatsburg
Hyde Park
Poughkeepsie
Fishkill
Beacon
Matteawan
Dutchess Jc.
Newburgh
Cornwall
Salisbury Mills
Chester
Middletown
Pine Bush
Otisville
Port Jervis
Pompton Jc.
Essex Fells
Montclair
Bloomfield
Newark
Orange
Passaic
Paterson
Hackensack
Rutherford
Garfield
Jersey City
Hoboken
Weehawken
Bergen Hill
Secaucus
Kearny
Harrison
Newark
Elizabeth
Rahway
Metuchen
Perth Amboy
Bound Brook
Dunellen
Plainfield
Cranford
Roselle
Rahway
Elizabeth

TABLE 8 COLUMBUS—MARION—CHICAGO

WESTBOUND READ DOWN				Miles from Marion	Eastern Time	EASTBOUND READ UP			
Note ⑤ 229	Note ③ 227	7	3			Note ① 4	Note ④ 228	8	Note ② 226
	M.C.				HOCKING VALLEY RY.				M.C.
A.M.	P.M.	P.M.	A.M.		Lv. Ar.	P.M.	P.M.	A.M.	P.M.
. . .	†3.10	*11.25	. . .		. . COLUMBUS, OHIO . .	*9.35	. . .	*7.58	. . .
.	3.47	12.02	.		. Delaware .	8.56	.	7.15	.
. . .	†6.00	*1.10	*11.30	0.0	Lv. MARION Ar.	*6 40	. . .	*6.30	†12.50
.	6.17	.	.	10.8	. De Cliff .	.	.	.	12.28
. . .	6.27	. . .	. . .	17.4	. . . Hepburn . . .	. . .	. . .	. . .	12.17
.	6.40	1.47	12.03	25.0	. KENTON .	6.02	.	5.55	12.04
. . .	6 52	. . .	. . .	32.4	. . . Foraker . . .	. . .	. . .	. . .	11.50
.	6.56	.	.	35.0	. McGuffey .	.	.	.	11.45
. .	7.02	. . .	. . .	38.1	. . . Alger . . .	. . .	. . .	. . .	11.37
.	7.09	.	.	42.3	. Harrod's .	.	.	.	11.29
. . .	f7.16	. . .	. . .	45.9	. . . Westminster . . .	. . .	. . .	. . .	f11.21
.	7.32	2.27	12.40	52.1	. LIMA .	5.20	.	5.09	11.10
					Central Time.				
. . .	6.42	. . .	. . .	58.3	. . . Kemp . . .	. . .	. . .	. . .	f9.57
.	6.56	1.47	11.59	64.8	. Spencerville .	4.00	.	3.44	9.47
. . .	7.06	. . .	. . .	71.9	. . . Elgin . . .	. . .	. . .	. . .	9.36
.	7.21	2.09	12.20	79.3	. OHIO CITY .	3.39	.	3.20	9.26
. . .	f7.28	. . .	. . .	83.5	. . . Glenmore . . .	. . .	. . .	. . .	9.18
.	7.35	.	.	87.7	. Wren, Ohio .	.	.	.	9.09
. . .	f7.42	. . .	. . .	91.5	. . . Rivare, Ind. . . .	. . .	. . .	. . .	f9.03
.	7.52	2.32	12.45	96.1	. DECATUR .	3.15	.	2.55	8.57
. . .	f8.01	. . .	. . .	100.9	. . . Preble . . .	. . .	. . .	. . .	8.46
.	f8.05	.	.	102.9	. Magley .	.	.	.	8.42
. . .	f8.11	. . .	. . .	105.9	. . . Tocsin . . .	. . .	. . .	. . .	8.37
.	f8.18	.	.	109.4	. Kingsland .	.	.	.	8.30
. . .	8.25	. . .	. . .	112.6	. . . Uniondale . . .	. . .	. . .	. . .	8.25
.	8.35	.	.	118.0	. Markle .	.	.	.	8.15
. . .	†8.50	3.13	1.23	126.6	Ar. Lv. } HUNTINGTON { Lv. Ar.	2.35	. . .	2.13	†8.00
*4.45	.	3.23	1.30			2.28	*6.40	2.03	.
5.00	. . .	. . .	. . .	135.7	. . . Bippus . . .	. . .	6.21	. . .	. . .
5.09	.	.	.	141.9	. Servia .	.	f6.09	.	.
f5.12	. . .	. . .	. . .	144.4	. . . Bolivar . . .	. . .	f6.04	. . .	. . .
f5.15	.	.	.	146.1	. Newton .	.	f6.00	.	.
5.18	. . .	. . .	. . .	146.7	. . . Laketon . . .	. . .	f5.57	. . .	. . .
5.27	.	.	.	152.9	. Disko .	.	f5.48	.	.
5.37	. . .	. . .	b2.11	158.0	. . . Akron . . .	c1.52	5.41	. . .	. . .
5.45	.	.	.	163.2	. Athens .	.	f5.31	.	.
6.00	. . .	4.20	2.28	168.4	. . . ROCHESTER . . .	1.38	5.23	1.08	. . .
f6.07	.	.	.	173.9	. Pershing .	.	f5.10	.	.
6.13	. . .	. . .	. . .	177.8	. . . Leiter's . . .	. . .	5.05	. . .	. . .
6.16	.	.	.	180.7	. De Long .	.	5.01	.	.
6.22	. . .	. . .	. . .	183.7	. . . Monterey . . .	. . .	4.55	. . .	. . .
6.27	.	.	.	187.4	. Ora .	.	4.49	.	.
6.32	. . .	. . .	. . .	190.3	Bass Lake Junction	. . .	f4.43	. . .	. . .
6.38	.	.	.	193.9	. Aldine .	.	f4.37	.	.
6.58	. . .	. . .	. . .	199.7	. . . North Judson. . . .	. . .	4.24	. . .	. . .
7.08	.	.	.	206.4	. Wilder's .	.	4.11	.	.
7.24	. . .	. . .	. . .	214.0	. . . Kouts . . .	. . .	4.01	. . .	. . .
7.38	.	.	.	220.0	. Boone Grove .	.	3.51	.	.
7.45	. . .	. . .	. . .	222.7	. . . Hurlburt . . .	. . .	f3.43	. . .	. . .
7.53	.	.	.	226.2	. Palmer .	.	3.37	.	.
7.57	. . .	. . .	. . .	228.7	. . . Winfield . . .	. . .	f3.32	. . .	. . .
8.10	.	5.40	3.50	233.1	. CROWN POINT .	12.13	3.24	11.39	.
8.30	. . .	. . .	. . .	240.6	. . . Griffith . . .	. . .	3.06	. . .	. . .
8.35	.	.	.	243.3	. Highlands .	.	3.01	.	.
8.50	. . .	6.10	4.20	248.3	Hammond, Ind.	11.45	2.50	11.10	. . .
9.26	.	*6.37	4.52	262.5	Englewood, 63d Street	11.15	2.15	10.35	.
9.37	. . .	(e)	(a)	264.5	47th Street, Chicago	d1110	2.10	d1030	. . .
*9.50	.	*6.55	*5.10	269.1	CHICAGO (Dearborn	*11.00	*2.00	*10.20	.
A.M.	P.M.	A.M.	P.M.		Ar. Station) Polk and Dearborn Sts. Lv.	A.M.	P.M.	P.M.	A.M.

CHICAGO—COLUMBUS, FARE $11.25

☞ Sleeping Car Line—Trains 8 and 7 ☜

VIA HOCKING VALLEY RY.

New York-Chicago Schedules on pages 3, 4, 5 and 6, Table 1.

* Daily. † Except Sundays. M.C. Motor Car Service.

f Stops on signal to receive and discharge passengers. (a) Stops to discharge passengers from Marion and points east thereof. (b) Stops on signal to discharge passengers from Marion and east and receive passengers for Chicago. (c) Stops to discharge passengers from Chicago and receive passengers for Marion and points east. (d) Stops to receive passengers for Crown Point and points east thereof. (e) Stops to discharge passengers from Marion and east.

NOTES.

①**Train 4** stops on signal, daily except Sundays, at Hegewisch to receive New York passengers. ②**Train 226** will stop on signal at Simpson, Converse, Conant, Moran and Espyville. ③**Train 227** will stop on signal at Espyville, Converse, Conant, Moran and Simpson. ④**Train 228** will stop on signal at Saxony, Lomax, Elliott, Wirtz, Forest, Malones, Favorite's and Clanricarde to receive and discharge passengers. ⑤**Train 229** will stop on signal at Clanricarde and Lomax.

Parlor Car, Sleeping Car and Dining Car Equipment is shown on Pages 7 and 8.

TABLE 9 MARION—CINCINNATI

WESTBOUND READ DOWN			Miles from New York	Daylight Saving Time	EASTBOUND READ UP		
	5-15	3 Note ①			4 Note. ②	16	
	P.M.	P.M.		Lv. Ar.	P.M.	P.M.	
	*3.10	*3.20		N. Y., WEST 23d ST.	*5.00	. . .	
	*3.30	*3.40		N. Y., CHAMBERS ST.	*4.50	.	
	*8.45	*4.00	1.0	Lv. JERSEY CITY Ar.	*4.40	. . .	
				Eastern Time			
	□11.50	6.38	.	Ar. Lv. } YOUNGSTOWN { Lv. Ar.	11.47	.	
	12.15	6.45	571.8		11.37	*7.10	
	12.52	7.14	585.7	. Warren	11.12	6.42	
	1.45	7.53	609.6	. . . Ravenna . . .	10.35	5.56	
	2.05	8.11	615.9	. Kent .	10.22	5.43	
	2.29	8.32	625.9	. . . Akron . . .	9.47	5.17	
	2.43	8.45	633.3	. Barberton .	9.29	4.52	
	4.40	10.25	693.1	. . . Mansfield . . .	7.51	2.50	
	‖5.50	11.22	729.4	Ar. Lv. } MARION { Lv. Ar.	6.50	1.45	
	6.03	11.35			6.30	‖1.35	
	6.16	11.45	735.5	. Green Camp .	f6.16	1.15	
	f6.22	. . .	739.8	. . . Woodland . . .	. . .	f1.07	
	6.33	11.59	743.9	(Note ③) Richwood .	6.04	1.00	
	6.40	f12.05	747.6	. . . Claiborne . . .	f5.56	12.51	
	6.48	f12.13	752.6	. Broadway .	f5.48	12.43	
	6.54	12.18	755.2	. . . Peoria . . .	5.42	12.37	
	f7.02	.	759.3	. Pottersburg .	.	f12.29	
	7.12	12.43	763.6	. . . No. Lewisburg . . .	5.33	12.22	
	7.21	12.53	768.2	. Mingo .	f5.17	12.10	
	f7.26	. . .	771.0	. . . Kennard . . .	. . .	f12.05	
	f7.31	.	773.8	. Kings Creek .	.	f12.00	
	7.42	1.15	778.0	. . . URBANA . . .	5.00	11.52	
	f7.52	.	784.3	. Bowlusville .	.	f11.40	
	8.03	1.37	791.2	. . . Maitland . . .	f4.38	11.30	
	f8.08	f1.41	794.1	. Durbin .	f4.32	f11.22	
	f8.19	. . .	803.3	. . . Osborne . . .	. . .	11.08	
	□8 45	‖2.20	814.4	Ar. } DAYTON { Lv.	4.00	10.50	
	B. & O.					B. & O.	
	8.55	2.30	814.4	Lv. Ar.	3.50	□10.40	
	9.30	3.02	834.7	. . . Middletown . . .	3.17	10.11	
	9.52	3.23	846.8	Ar. Hamilton Lv.	3.00	9.54	
	f10.27	3.56	865.7	. Winton Place .	2.24	9.22	
	f10.40	f4.10	871.5	Cincinnati Junc.	. . .	. . .	
	*10.45	*4.25	873.0	Ar. CINCINNATI Lv. (B. & O. Station) 5th and Baymiller Sts.	*2.10	.	
	. . .	. . .	. . .	(Cent. Union Station) 3d St. and Central Ave.	. . .	■*9.00	
	P.M.	P.M.			P.M.	A.M.	

* Daily. ‖ Meals. ■ Via B. & O. R. R. between Cincinnati and Dayton.
f Stops on signal to receive or discharge passengers.
□ Cincinnati Division Passengers Charge Trains. See tables 4, 5, 6 and 7 for time at intermediate points, New York to Marion.

③—Arrangements can be made through Richwood, O., for autos to Magnetic Springs.

②Dining Car on **Train 4** Marion to New York.

①—**Train 3** will stop on signal at all stations between Dayton and Cincinnati to discharge passengers from points on Erie R. R.

Parlor Car, Sleeping Car and Dining Car Equipment is shown on Pages 7 and 8.

TABLE 10 BUFFALO—JAMESTOWN

WESTBOUND. READ DOWN					Miles	Eastern Time.	EASTBOUND. READ UP				
521	519	517	515	513			N.B. 514	516	518	520	522
						ERIE DEPOT, Cor. Michigan Ave. and Exchange St.					
P.M.	P.M.	P.M.	P.M.	A.M.			A.M.	A.M.	A.M.	P.M.	P.M.
k1230	*5.05	†4.00	*1.45	*8.00	0.0	Lv. BUFFALO Ar.	†7.02	*1015	†10.40	*5.35	*8.40
12.43	5.29	.	.	8.21	5.6	. Blasdell .	6.42	9.49	.	5.10	8.15
12.59	5.40	4.30	2.17	8.36	11.7	Hamburg	6.32	9.37	10.09	5.01	8.05
1.03	(cb)	.	.	.	12.5	Water Valley	6.28	.	.	.	.
1.09	5.43	. . .	(s)	8.43	15.0	Eden Valley	6.23	9.29	. . .	. . .	7.56
1.15	5.53	4.39	2.25	8.49	17.3	Eden Center	6.16	9.24	.	4.52	7.51
1.24	6.00	4.45	2.33	8.57	21.6	No. Collins	6.08	9.15	. . .	4.45	7.43
1.32	6.07	.	.	9.05	25.6	. Lawtons .	5.59	9.05	.	.	7.32
1.40	6.13	4.55	2.46	9.13	28.6	{ Collins (State Hospital) }	5.53	8.58	. . .	4.30	7.18
k1.50	6.22	5.02	2.54	9.21	31.6	. Gowanda .	†5.45	8.50	9.44	4.23	7.12
. . .	6.43	. . .	(cf)	9.40	36.0	Ar. Lv. } DAYTON { Lv. Ar.	. . .	8.35	(cf)	(cf)	6.53
.	.	.					.	8.26			
. . .	6.57	. . .	. . .	f9.46	38.0	Markhams	. . .	8.22	. . .	. . .	f6.47
.	7.05	.	3.18	9.52	41.5	So. Dayton	.	8.15	9.27	4.06	6.40
. . .	7.15	. . .	3.26	10.02	46.5	Cherry Creek	. . .	8.05	9.18	4.00	6.30
.	7.23	.	3.33	10.12	50.8	Conewango	.	7.55	f9.11	3.53	6.20
. . .	7.45	(b)	3.46	10.27	58.5	. . . Kennedy . . .	. . .	7.30	. . .	3.41	6.07
.	7.54	.	.	10.37	64.0	. Falconer .	.	7.18	.	.	5.53
. . .	*8.00	†6.00	*4.00	*10.45	67.5	JAMESTOWN	. . .	*7.10	†8.45	*3.25	*5.50
P.M.	P.M.	P.M.	P.M.	A.M.		Arrive Leave	A.M.	A.M.	A.M.	P.M.	P.M.

* Daily. † Except Sunday. kSaturday only. N. B.—Will not carry baggage
f Stops on signal to receive and discharge passengers.
(b) Stops (5.45 P.M.), to discharge passengers for **Train 8.**
(cb) Will stop (5.43 P.M.) to discharge passengers from Buffalo and receive passengers for points west of Gowanda.
(cf) Stop at "DM" Tower, Dayton, to receive and discharge passengers. **Train 515** (3.09 P.M.), **Train 518** (9.34 A.M.), **Train 520** (4.13 P.M.).
(s) Stops to discharge school children, and on Saturdays to discharge passengers from Buffalo.

NEW YORK—NEWBURGH.

(VIA HARRIMAN OR NEWBURGH JUNCTION.)

TABLE 11 — *Daylight Saving Time*

WESTBOUND—Read Down													EASTBOUND—Read Up								
§ 717-793	§ 703-791	h 63-389	k 251-387	Note. 69-361	⊕ 65-359	t 61-357	ba 55-355	† 53-353	t 51-351	t 349	Miles		t 348-50	t 350-58	† 352-60	† 354-62	† 356-64	† 358-66	§ 790-700	§ 792-708	§ 794-714
P.M.	A.M.	P.M.	P.M.	P.M.	P.M.	P.M.	A.M.	A.M.	A.M.	A.M.		Leave Arrive	A.M.	A.M.	A.M.	P.M.	P.M.	P.M.	A.M.	P.M.	P.M.
2.35	8.50	4.20	12.30	. . .	4.20	3.40	10.55	9.05	. . .	. . .	. .	. . N. Y., W. 23d ST. . .	8.25	9.55	10.55	4.10	7.05	.	.	8.00	.
3.15	9.15	4.30	12.40	†6.20	4.40	4.00	11.00	9.12	7.02	.	0.0	. N. Y., CHAMBERS ST. .	8.14	9.30	10.37	3.32	6.32	10.07	10.07	7.37	9.52
3.30	9.30	4.45	12.55	6.34	4.59	4.14	11.15	9.30	7.30	. . .	. .	. . . JERSEY CITY . . .	8.00	9.15	10.25	3.20	6.20	9.56	9.50	7.26	9.30
M.C.	M.C.	M.C.	M.C.	M.C.	M.C.	M.C.	M.C.	M.C.	M.C.	M.C			M.C.	M.C.	M.C.	M.C.	M.C.	M.C.	M.C.	M.C	M.C.
5.35	11.08	6.10	2.22	*8.19	6.28	5.31	1.33	11.02	9.23	6.30	47.0	. . . . Harriman	6.25	8.00	8.58	1.24	4.34	8.05	7.55	5.28	7.52
5.42	f11.15	6.18	f2.29	8.26	6.35	5.38	f1.40	f11.09	f9.30	6.37	46.8	. Arden House Station .	f6.18	f7.52	f8.52	f1.17	f4.27	7.59	f7.47	f5.22	7.45
5.46	11.19	6.22	2.33	8.30	6.39	5.42	1.44	11.13	9.34	6.41	48.9	. . . Central Valley . . .	6.15	7.49	8.49	1.14	4.24	7.56	7.44	5.19	7.42
5.52	11.25	6.25	2.39	8.36	6.45	5.48	1.50	11.19	9.40	6.47	49.5	. . . Highland Mills . .	6.09	7.43	8.43	1.08	4.18	7.50	7.38	5.13	7.36
5.56	11.29	6.29	2.43	8.40	6.49	5.52	1.54	11.23	9.44	6.51	50.9	. . . Woodbury . . .	6.05	f7.39	8.39	1.04	4.14	7.46	7.34	5.09	7.32
f6.00	f11.33	f6.33	f2.47	8.44	f6.53	f5.56	f1.58	f11.27	f9.48	f6.55	53.8	. . Houghton Farm . .	f5.59	f7.33	f8.33	f1258	f4.08	7.40	f7.28	f5.03	7.26
6.03	11.36	6.36	2.49	8.47	6.56	5.59	2.01	11.30	9.51	6.58	54.5	. . . Mountainville . . .	5.57	7.31	8.31	12.56	4.06	7.38	7.26	5.01	7.24
6.08	11.41	6.40	2.55	8.52	7.00	6.03	2.06	11.35	9.56	7.03	56.7	. . West Cornwall . .	5.51	7.25	8.25	12.50	4.00	7.32	7.20	4.55	7.18
6.13	11.46	6.45	3.00	8.57	7.05	6.08	2.11	11.40	10.01	7.08	58.6	. . . Vail's Gate Junc. . .	5.45	7.20	8.20	12.45	3.55	7.27	7.15	4.50	7.13
6.17	11.50	f6.49	f3.04	9.01	f7.09	f6.12	f2.15	f11.44	f1005	f7.12	60.5	. . New Windsor . .	f5.40	f7.15	f8.15	f1240	f3.50	f7.22	7.10	4.45	7.09
f6.21	f11.54	f6.53	. . .	9.05	f7.13	f6.16	f2.19	f11.48	f1009	7.16	61.8	. . . West Newburgh . .	f5.36	f7.11	f8.11	f1236	f3.46	f7.18	f7.06	4.41	7.05
6.27	12.01	6.59	3.15	*9.11	7.20	6.22	2.25	11.54	10.15	7.22	63.6	. . NEWBURGH . .	5.30	7.05	8.05	12.30	3.38	7.12	7.00	4.35	7.00
P.M.	P.M.	P.M.	P.M.	P.M.	P.M.	P.M.	P.M.	A.M.	A.M.	A.M.		Arrive Leave	A.M.	A.M.	A.M.	P.M.	P.M.	P.M.	A.M.	P.M.	P.M.

NOTE.—**Train 69-361** runs daily on Newburgh Branch; Sundays connection from New York from **Train 719.**

NEW YORK—NEWBURGH.

(VIA GREYCOURT.)

TABLE 12 — *Daylight Saving Time*

WESTBOUND—Read Down								EASTBOUND—Read Up						
§ 789	§ 787	† 377	† 375	† 373	t 371	Miles		t 370	† 372	t 374	† 376	† 378	§ 786	§ 788
P.M.	A.M.	P.M.	P.M.	A.M.	A.M.		Leave Arrive	A.M.	P.M.	P.M.	P.M.	P.M.	A.M.	P.M.
. . .	8.50	4.20	2.10	9.05	. . .	. .	. . N. Y., W. 23d ST. . .	9.25	2.35	2.35	7.05	. . .	. . .	8.00
§2.15	9.15	4.30	2.15	9.12	5.00	.	N. Y., CHAMB. ST.	9.14	2.22	2.22	6.32	10.07	11.22	7.37
2.30	9.30	4.45	2.30	9.30	5.30	. .	. . JERSEY CITY . .	9.02	2.10	2.10	6.20	9.56	11.07	7.26
		M.C.	M.C.	M.C.	M.C.			M.C.	M.C.	M.C.	M.C.	M.C.		
5.24	11.36	6.30	4.22	12.38	7.40	0.0	Lv. . . . Greycourt . . . Ar.	7.21	9.41	12.24	3.25	6.14	8.58	5.12
5.29	11.41	6.36	4.28	12.44	7.47	2.2	. Craigville .	7.15	9.36	12.18	f3.20	6.08	8.53	5.07
5.35	11.47	6.41	4.33	12.49	7.52	4.8	. . Blooming Grove . .	f7.09	f9.30	f1212	f3.14	6.02	f8.46	5.01
5.40	11.52	6.46	4.38	12.54	7.58	6.7	. Washingtonville .	7.03	9.25	12.06	3.08	5.56	8.41	4.56
5.46	11.58	6.52	4.44	1.00	8.04	9.4	. . Salisbury Mills . .	6.57	9.19	12.00	3.02	5.50	8.35	4.50
5.53	12.05	6.59	4.51	1.07	8.11	12.9	. Vail's Gate .	f6.49	f9.12	f1152	f2.55	f5.42	8.27	4.42
5.55	12.07	7.01	4.54	1.10	8.14	13.7	. . Vail's Gate Junc. . .	6.47	9.10	11.50	2.53	5.40	8.25	4.40
5.59	12.11	f7.05	f4.58	f1.14	f8.18	15.6	. New Windsor .	f6.42	f9.05	f1145	f2.48	5.35	8.20	4.35
f6.03	f1215	. . .	f5.02	f1.18	f8.22	16.9	. . West Newburgh . .	f6.38	f9.01	f1141	f2.44	f5.31	f8.16	f4.31
6.09	12.21	7.15	5.08	1.24	8.28	18.7	. NEWBURGH .	6.32	8.55	11.35	2.38	5.25	8.10	4.25
P.M.	P.M.	P.M.	P.M.	P.M.	A.M.		Arrive Leave	A.M.	A.M.	A.M.	P.M.	P.M.	A.M.	P.M.

☞ Trains operating between Greycourt and Newburgh will stop on signal at **Bethlehem Bridge Crossing,** 1 mile east of Salisbury Mills, to discharge and receive passengers.

GOSHEN—MONTGOMERY.

TABLE 14 — *Daylight Saving Time*

WESTBOUND—Read Down								EASTBOUND—Read Up						
§ 785	t 399	h 397	† 395	† 393	† 391	Miles		† 390	† 392	† 394	h 396	t 398	§ 796	
A.M.	P.M.	P.M.	A.M.	A.M.	A.M.		Leave Arrive	A.M.	P.M.	P.M.	P.M.	P.M.	P.M.	
. . .	3.40	2.10	10.55	9.05	. . .	. . .	N. Y., W. 23d ST.	10.50	4.05	7.05	8.45	. . .	7.05	. . .
9.15	4.00	2.15	11.00	9.12	.	.	N. Y., CHAMB. ST.	10.37	3.32	6.32	8.22	10.07	6.52	.
9.30	4.14	2.30	11.15	9.30	. .	. .	. . JERSEY CITY . .	10.25	3.20	6.20	8.10	9.56	6.40	. .
M.C.	M.C.	M.C.	M.C.	M.C.	M.C.			M.C.	M.C.	M.C.	M.C.	M.C.	M.C.	
11.33	5.55	4.12	1.38	11.30	7.17	0.0	Lv. . Goshen . Ar.	8.31	12.55	3.39	5.30	6.59	4.16	. . .
f1139	f6.01	f4.18	f1.44	f1136	f7.23	3.0	. . . Kipps . .	f8.25	f1248	f3.32	f5.23	f6.52	f4.10	.
11.45	6.07	4.24	1.50	11.42	7.29	5.7	. . . Campbell Hall . . .	8.19	12.42	3.26	5.17	6.46	4.05	. . .
f1147	6.09	4.26	f1.52	11.44	7.31	6.0	Campbell Hall Junc.	8.17	12.40	3.24	5.15	6.44	4.03	.
f1151	f6.13	f4.30	f1.56	f1148	f7.35	7.1	. . . Neely Town . . .	f8.13	f1236	f3.20	f5.11	f6.40	f3.59	. . .
f1155	f6.17	f4.34	f2.00	f1152	f7.39	9.4	. Beaver Dam .	f8.09	f1232	f3.16	f5.07	f6.36	f3.55	.
12.01	6.22	4.39	2.05	11.57	7.44	10.8	. . MONTGOMERY . .	8.05	12.28	3.12	5.03	6.32	3.51	. . .
P.M.	P.M.	P.M.	P.M.	A.M.	A.M.		Arrive Leave	A.M.	P.M.	P.M.	P.M.	P.M.	P.M.	

GOSHEN—PINE ISLAND.

TABLE 13 — *Daylight Saving Time*

WESTBOUND Read Down							EASTBOUND Read Up				
§ 795	† 11 L&NE	† 345	† 343	Miles			† 340	* 342	† 10 L&NE		
A.M.	P.M.	A.M.	A.M.		Leave Arrive		A.M.	P.M.	P.M.		
8.50	4.20	9.05	. . .	. . .	N. Y., W. 23d ST.		9.25	7.05	8.45	. . .	. . .
9.15	4.30	9.12	.	.	N. Y., CHAMB. ST.		9.14	6.32	8.22	.	.
9.30	4.45	9.30	. . .	. . .	. . JERSEY CITY . .		9.02	6.20	8.10	. . .	. . .
		M.C.	M.C.				M.C.	M.C.			
11.34	6.50	11.20	5.40	0.0	. . . Goshen . . .		7.04	4.00	6.05	. . .	. . .
11.45	7.01	11.41	5.52	3.9	. Orange Farm .		6.52	3.48	.	.	.
11.52	7.05	11.48	5.58	5.9	. . . Florida . . .		6.46	3.42	5.50	. . .	. . .
11.59	7.13	11.56	6.06	8.5	. Big Island .		6.38	3.34	.	.	.
12.17	7.24	12.07	6.17	12.0	Ar. PINE ISLAND Lv.		6.27	3.23	. . .	. . .	. . .
.	7.48	.	.	22.6	Ar. . Sussex . Lv. (L. & N. E. R. R.)		.	.	3.50	.	.
P.M.	P.M.	P.M.	A.M.				A.M.	P.M.	P.M.		

MIDDLETOWN—PINE BUSH.

TABLE 15 — *Daylight Saving Time*

WESTBOUND Read Down							EASTBOUND Read Up			
§ 799	§ 797	† 385	† 383	† 381	Miles		† 382	† 384	* 386	§ 798
P.M.	A.M.	P.M.	A.M.	A.M.		Lv. New York Ar.	A.M.	P.M.	P.M.	A.M.
§1.30	8.50	4.20	8.50	. .	. . .	N. Y., W. 23d ST.	9.50	2.35	8.45	. . .
2.00	9.15	4.30	9.12	5.00	.	N. Y., CHAMB. ST.	9.30	2.22	8.22	11.22
2.20	9.30	4.45	9.30	5.30	. .	. . JERSEY CITY . .	9.15	2.10	8.10	11.07
M.C.	M.C.	M.C.	M.C.	M.C.			M.C.	M.C.	M.C.	M.C.
6.08	11.49	6.55	12.12	8.20	. . .	. . . Middletown . . .	7.23	11.48	5.40	8.30
6.27	12.08	7.14	12.31	8.39	5.3	. . . Circleville . . .	7.04	11.29	5.21	8.11
6.33	12.14	7.20	12.37	8.45	7.7	. Bullville .	6.57	11.22	5.14	8.04
6.39	12.20	7.26	12.43	8.51	10.2	. . Thompson Ridge . .	6.51	11.16	5.08	7.57
f6.46	f1227	f7.33	f1250	f8.58	12.0	. Van Keurens .	f6.45	f1110	f5.0	f7.52
6.50	12.31	7.37	12.54	9.02	13.5	. . . PINE BUSH . . .	6.41	11.06	4.58	7.48
P.M.	P.M.	P.M.	P.M.	A.M.		Arrive Leave	A.M.	A.M.	P.M.	A.M.

HOLIDAYS.—The term "holidays" in this time table refers to the observance of New Year's Day, Lincoln's Birthday, Washington's Birthday, Memorial Day, Independence Day, Labor Day, Columbus Day, Election Day (November), Thanksgiving Day and Christmas.

⊕ Except Saturdays, Sundays and Holidays. M.C. Motor Car Service.

* Daily. † Except Sunday. § Sundays only. (ba) Except Saturdays and Sundays. f Stops on signal. (h) Holidays only. (k) Saturdays only. (t) Except Sundays and Holidays.

LACKAWAXEN—SCRANTON

TABLE 16 — *Daylight Saving Time*

WESTBOUND READ DOWN 3-277	275	27	281	Miles	Leave / Arrive	EASTBOUND READ UP 30-280	Note 44-282	Note 710-282	274
P.M.	A.M.	P.M.	A.M.			P.M.	P.M.	P.M.	A.M.
§3.20	. . .	†2.10	. . .	. . .	N. Y., W. 23d ST.	†2.35	. . .	§8.05	. .
3.45	.	2.15	.	.	N. Y., CHAMB. ST..	2.22	†8 07	7.52	.
4.00	. . .	2.30	. . .	. . .	JERSEY CITY .	2.10	7.47	7.35	. .
.	.	2.38	.	.	. Newburgh .	.	.	.	.
. . .	. . .	4.11	. . .	. . .	. . . Goshen . . .	12.22	6.15	6.04	. .
.	.	4.23	.	.	. Middletown .	12 09	6 03	5.52	.
6.17	. . .	5.00	. . .	. . .	Ar. PT. JERVIS Lv.	11.28	5.29	5.15	. .
					Eastern Time.				
5.22	.	4.05	.	.	Lv. . PT. JERVIS Ar.	10.22	4.23	4.10	.
5 59	. . .	5 04	. . .	. . .	Ar } LACKA- {Lv.	9.32	†3.28	§3.14	. .
6 07	.	5.15	.	0.0	Lv. } WAXEN {Ar.	9.24	*3.10		.
6.16	. . .	5.23	. . .	4.1	. . Rowlands . .	9.08	2.56		. . .
6.24	.	5.31	.	7.5	. Glen Eyre .	9.00	2.49		.
6.34	. . .	5.40	. . .	11.7	. . . Kimbles . .	8.52	2.40		. . .
6.41	.	5.47	.	15.1	. . . Hawley . .	8.43	2.32		.
6.43	. . .	5.49	. . .	15.7	Ar. } WEST {Lv.	8.42	2.30		. . .
6.47	§10.00	5.54	†9.15		Lv. } HAWLEY {Ar.	8.35	2.11		§9.41
7.03	10.14	6.08	9.30	22.5	. . Hoadley's . .	8.20	1.55		9.24
7.08	10.19	6.14	9.34	24.5	. Clemo .	8.15	1.50		9.19
7.18	10.28	6.25	9.46	28.9	. . Gravity . .	8.06	1.29		9.08
7.26	10.37	6.37	9.57	31.2	. Lake Ariel .	7.58	1.22		9.01
7.42	10.53	6.51	10.11	36.5	. . Maplewood . .	7.44	1.03		8.46
f7.49	f10.59	f6 57	f10.17	39.2	. . Saco . .	f7.38	f12.56		f8.39
7.52	11.02	7 00	10.20	40.3	. . Wimmer's . .	7.35	12.53		8.37
8.03	11.12	7.11	10.31	45.2	. Elmhurst .	7.25	12.41		8.26
f8.11	f11.19	f7.18	f10.38	48.9	. . Nay Aug . .	f7.17	f12.32		f8.19
8.23	11.30	7.30	10.50	52.5	. Dunmore .	7.07	12.22		8.08
§8.32	§11.40	†7.45	†11.00	54.4	. . SCRANTON . .	†7.00	*12.15		§8.00
P.M.	A.M.	P.M	A.M.		Arrive / Leave	A.M.	P.M.		A.M.

NOTES—Until Sept. 18, inclusive, **Trains 282** and (Honesdale Branch) **292** will connect at Lackawaxen with **Train No. 44** (3.28 P.M.) week days, and **Train 710** (3.14 P.M.) Sundays. Beginning Sept. 19, these trains will connect with **Train 2** leaving Lackawaxen (4.17 P.M.). Honesdale Branch **Train 267** connects with **Train 43** until Sept. 17, inclusive. Beginning Sept. 18, connection will be made with **Train 1**, leaving New York 10.00 A.M., and Jersey City 10.20 A.M. **Trains 43-267, 3-277** and **27-293** will stop on signal at Shimer's Rock Cut (near Glen Eyre) to discharge passengers from Paterson and points east, and and **Trains 30-290** and **44-292** will stop on signal at Shimer's Rock Cut to receive passengers for Paterson and points east.

LACKAWAXEN—HONESDALE.

TABLE 17 — *Daylight Saving Time*

WESTBOUND READ DOWN 3-277 Note.	27-293 Note.	43-267 Note.	Miles.	Leave / Arrive	EASTBOUND READ UP 30-290 Note.	44-292 Note.	710-292 Note.
P.M.	P.M.	A.M.			P.M.	P.M.	P.M.
. . .	§3.20	†2.10	†8 50	. . .	N. Y., W. 23d ST.	†2.35	. . .	§8.05
.	3.45	2.15	9.00	.	N. Y., CHAMB. ST.	2.22	†8.07	§7.52
. . .	4.00	2.30	9.25	. . .	JERSEY CITY .	2.10	†7.47	§7.35
					Eastern Time.			
					Leave / Arrive			
.	§6.07	†5.15	†11.40	0.0	LACKAWAXEN	†9.24	*3.10	
. . .	6.16	5.23	11.49	4.1	. . . Rowlands. . .	9.08	2.56	
.	6.24	5.31	11.57	7.5	. Glen Eyre .	9.00	2.49	
. . .	6.34	5.40	12.07	11.7	. . . Kimbles . . .	8.52	2.40	
.	6.41	5.47	12.13	15.1	. Hawley .	8.43	2.32	
. . .	6.53	6.00	12.21	15.7	. West Hawley .	8.42	2.30	
.	7.02	6.08	12.29	19.5	. White Mills .	8.26	2.13	
. . .	7.12	6.17	12.38	23.8	. East Honesdale .	8.18	2.03	
.	§7.14	†6.20	†12.41	24.6	HONESDALE	†8.15	*2 00	
	P.M.	P.M.	P.M.		Arrive / Leave	A.M.	P.M.

* Daily. † Except Sundays. § Sundays only. f Stops on signal for passengers.

NOTES—Until Sept. 18, inclusive, **Trains 282** and (Honesdale Branch) **292** will connect at Lackawaxen with **Train No. 44** (3.28 P.M.) week days, and **Train 710** (3.14 P.M.) Sundays. Beginning Sept. 19, these trains will connect with **Train 2** leaving Lackawaxen (4.17 P.M.). Honesdale Branch **Train 267** connects with **Train 43** until Sept. 17, inclusive. Beginning Sept. 18, connection will be made with **Train 1**, leaving New York 10.00 A.M., and Jersey City 10.20 A.M. **Trains 43-267, 3-277** and **27-293** will stop on signal at Shimer's Rock Cut (near Glen Eyre) to discharge passengers from Paterson and points east, and and **Trains 30-290** and **44-292** will stop on signal at Shimer's Rock Cut to receive passengers for Paterson and points east.

CARBONDALE LINE.

TABLE 18 — *Daylight Saving Time*

WESTBOUND READ DOWN D.&H. 506	Note 260	Miles	Leave / Arrive	EAST-BOUND READ UP D&H 511	265
	A.M.				
. . .	*1.30	. . .	. N. Y., W. 23d ST..	. . .	. . .
.	1.30	.	N. Y., CHAMB. ST.	.	.
. . .	1.55	. . .	. . JERSEY CITY . .	. . .	. . .
	M.C.		**Eastern Time.**		M.C.
P.M.	A.M.		Leave / Arrive	P.M.	P.M.
. . .	*6.17	0.0	. .SUSQUEHANNA. .	. . .	*1.40
†8.59	6.21	1.7	. . Lanesboro . .	†6.16	1.35
f9 05	6.26	4.2	. . . . Brandt	f6.10	1.30
f9.08	f6.29	5.3	. Stevens' Point .	f6.08	f1.28
f9.22	6.43	10.4	. . . Starrucca . . .	6.00	1.20
f9.32	6.53	14.2	. . Thompson . .	5.52	1.12
f9.42	7.05	19.0	. . . . Ararat	5.42	1.02
f9.52	7.13	22.4	. . Burnwood . .	f5.34	12.54
f9.59	7.20	25.7	. . Herrick Centre . .	5.26	12.46
10.03	7.24	27.5	. . Uniondale . .	5.22	12.42
10.14	7.35	32.7	. . . Forest City . . .	5.09	12.29
†10.30	*7.50	39.0	. CARBONDALE .	†4.50	*1210
P.M.	A.M.		Arrive / Leave	P.M.	P.M.
†11.20	†8.40	. . .	. Scranton (D & H) .	†4.00	†1100
P.M.	A.M.		Arrive / Leave	P.M.	A.M.

M C. Motor Car Service.

BUS SERVICE is operated by private parties between Susquehanna and Lanesboro.

NOTE.—Train 260 will wait at Susquehanna for Train 7 when passengers are reported for Jefferson Division points.

ALTITUDE OF PRINCIPAL STATIONS BETWEEN NEW YORK AND CHICAGO ALONG ERIE RAILROAD AND THE RIVERS OF THE ROUTE

Altitude at Station	Miles from New York	Where Seen	Name of River	Miles from Chicago
Feet				
11	1.0	Jersey City.....	HUDSON	997.5
12	6.0	Five Miles West.	HACKENSACK	992.5
30	11.5	Passaic Park.....	PASSAIC	987.0
79	16.7	Paterson.....	.....	981.8
50	18.7	Hawthorne.....	PASSAIC	979.8
298	31.9	Suffern to		966.6
492	41.9	Southfields.....	RAMAPO	956.6
442	88.4	Port Jervis	NEVERSINK.....	910.1
	88.4	Port Jervis to		910.1
1001	177.0	Deposit	DELAWARE	821.5
914	192.6	Susquehanna to		805.9
863	215.1	Binghamton and		783.4
831	256.2	Waverly	SUSQUEHANNA	742.3
857	273.8	Elmira to		724.7
936	291.1	Corning.....	CHEMUNG.....	707.4
939	293.1	Painted Post to		705.4
1152	332.3	Hornell.....	CANISTEO.....	666.2
1457	358.5	Scio to		636.2
1389	370.0	Belvidere.....	GENESEE	628.5
1415	399.1	Allegany to 5 miles west of		599.4
1389	413.6	Salamanca	ALLEGANY.....	584.9
1316	431.2	Randolph to		567.3
1263	438.3	Kennedy.....	CONEWANGO.....	560.2
1265	443.8	Falconer	CHADAKOIN.....	554.7
1317	447.4	Jamestown and	(The outlet of Chautauqua Lake.)	551.1
1355	452.2	Lakewood.....		541.3
1213	492.7	Mill Village to	FRENCH CREEK.....	505.8
1162	501.8	Cambridge Springs...	(Sometimes called Venango.)	496.7
1074	518.9	Buchanan to		479.6
1067	523.6	Geneva	VENANGO.....	474.9
935	544.3	Shenango to		454.2
992	548.3	Transfer	SHENANGO	450.2
862	571.8	Youngstown	.....	426.7
881	585.7	Warren to		412.8
909	592.8	Braceville.....	MAHONING	405.7
1049	615.9	Kent	CUYAHOGA.....	382.6
1008	625.9	Akron	.....	372.6
1122	640.0	Wadsworth to		358.5
968	644.6	Rittman	STYX	353.9
1154	693.1	Mansfield.....	.....	305.4
953	729.4	Marion to		269.1
951	740.2	De Cliff.....	SCIOTO	258.3
948	746.8	Hepburn to		251.7
971	754.4	Kenton	SCIOTO.....	244.1
874	781.5	Lima	OTTAWA	217.0
826	794.2	Spencerville	AUGLAIZE.....	204.3
799	820.9	Rivare to		177.6
798	825.5	Decatur.....	ST. MARY'S.....	173.0
786	851.8	Simpson to		146.7
745	856.0	Huntington.....	LITTLE WABASH.....	142.5
715	913.1	Monterey to		85.4
718	916.8	Ora.....	TIPPECANOE	81.7
680	933.8	Lomax to		54 7
656	935.8	Wilders.....	KANKAKEE	52.7
589	972.7	Highlands to		25.8
577	977.7	Hammond	LITTLE CALUMET	20.8

TABLE 19 — CLEVELAND–YOUNGSTOWN–PITTSBURGH

EASTBOUND—READ DOWN									Miles from Cleveland	Eastern Time.	WESTBOUND—READ UP								
644	686	628	620	6	626	622	624	688			687	629	627 Note	617	5	685	623	619	625
P.M.	P.M.	P.M.	P.M.	P.M.	P.M.	A.M.	A.M.	P.M.		N. Y. C. R. R.	A.M.	A.M.	A.M.	A.M.	P.M.	P.M.	P.M.	P.M.	P.M.
. . .	*1.30	. . .	. . .	. . .	. . .	. . .	. . .	*1100	. . .	Lv. DETROIT Ar.	*8.00	. . .	. . .	. . .	. . .	*9.00	. . .	. . .	. . .
.	*3.10	.	.	.	.	.	.	*1250	.	Lv. TOLEDO Ar.	*6.08	.	.	.	.	*7.20	.	.	.
*1130	*6.05	*5.30	*4.35	*4.15	*2.15	*1055	*8.20	*4.00	0.0	Lv CLEVELAND Ar	*3.05	*8.10	*9.55	*1130	*1.40	*4.10	*7.40	*9.30	*1145
11.40	6.15	5.40	4.44	4.25	2.25	11.04	8.30	Sleeper open 9.30 P.M. Erie Station, Superior Street Viaduct, Cleveland.	3.2	East 55th Street	.	8.01	9.45	11.19	1.30	4.00	7.29	9.19	11.36
. . .	. . .	5.45	. . .	. . .	. . .	11.09	8.35		5.5	E. 93d St., Clev'nd	. . .	7.55	9.38	. . .	. . .	3.55	7.21	9.14	11.30
.	.	5.55	.	.	.	.	.		10.6	North Randall	.	7.47	. . .	.	.	.	.	.	.
12.01	. . .	6.03	. . .	. . .	(m)	. . .	. . .		15.7	. . . Solon . . .	. . .	7.39	9.21	. . .	. . .	. . .	. . .	. . .	. . .
.	.	6.10	.	.	.	.	.		20.5	Geauga Lake	.	7.32	9.15	.	.	.	.	.	.
12.10	. . .	6.17	. . .	. . .	(c)	11.36	. . .		23.6	. . . Aurora . . .	. . .	7.25	9.10	. . .	. . .	. . .	6.54	. . .	. . .
12.19	.	6.27	.	.	(m)	11.44	.		30.0	. Mantua .	.	7.12	9.00	.	.	.	6.43	.	.
. . .	. . .	6.34	. . .	. . .	. . .	. . .	. . .		34.3	. . . Jeddoe . . .	. . .	7.01	. . .	. . .	. . .	. . .	. . .	. . .	. . .
12.29	.	6.41	5.23	.	(c)	11.55	9.18		36.7	Garrettsville-Hiram	.	6.57	8.47	10.31	(a)	3.11	.	8.29	.
. . .	. . .	6.47	. . .	. . .	. . .	. . .	. . .		40.3	. . . Mahoning. . .	. . .	6.51	. . .	. . .	. . .	. . .	. . .	. . .	. . .
.	.	6.56	.	.	.	.	.		45.4	. Phalanx .	.	.	8.33	.	.	.	.	.	.
. . .	. . .	7.04	. . .	. . .	. . .	. . .	. . .		49.3	Ar. Leavitts- Lv. / Lv. burg Ar.	. . .	. . .	8.26	. . .	. . .	. . .	. . .	. . .	. . .
12.56	7.25	7.12	5.43	5.28	3.35	12.17	9.39	5.22	52.4	. . WARREN . .	1.51	6.32	8.20	10.11	12.24	2.51	6.06	8.06	10.26
1.06	7.35	7.24	5.53	5.38	3.45	12.23	9.49	(g)	57.6	. Niles .	1.41	6.21	8.10	10.01	12.13	2.40	5.56	7.56	10.16
(fa)	. . .	7.33	. . .	. . .	. . .	. . .	. . .	. . .	61.8	. . . Girard . . .	. . .	6.14	7.59	. . .	. . .	. . .	. . .	. . .	. . .
*1.25	7.55	*7.45	6.15	*5.54	4.00	12.45	10.05	5.50	66.3	YOUNGSTOWN Arr. Lve.	1.25 A.M.	*6.05	7.50	9.45	11.55	2.25	5.40	7.40	10.00
. . .	8.00	To Sharon	6.20	. . .	4.05	12.55	10.10	5.55	66.3	P. & L. E. R. R. Lv. YOUNGSTO'N Ar.	*1.20	. . .	7.15	9.40	11.40	2.20	5.35	7.34	9.55
. . .	8.42		7.17	. . .	4.47	1.36	10.50	6.53	87.5	Ar. { NEW CASTLE } Lv.	12.28	. . .	6.27	8.42	10.51	1.37	4.50	6.49	9.07
.	8.52		7.06	.	4.56	1.57	11.01	b6.49	102.2	{ Beaver Falls- / New Brighton }	12.12	.	6.04	8.47	10.38	1.24	4.40	6.39	8.59
. . .	8.59		7.12	. . .	5.01	2.03	11.07	b6.55	105.4	. . . Beaver . . .	12.05	. . .	5.56	8.41	10.32	1.18	4.34	6.33	8.53
.	9.08		7.32	.	.	2.30	.	b7.15	120.6	. Coraopolis .	.	.	.	(e)	(e)	(e)	4.14	6.14	8.35
. . .	*9.40		*7.50	. . .	*5.35	*2.50	*1140	*7.30	131.2	PITTSBURGH Arr. Lve.	*1130 P.M.	. . . A.M.	*4.50 A.M.	*8.10 A.M.	*1000 A.M.	*1245 P.M.	*4.00 P.M.	*6.00 P.M.	*8.20 P.M.
A.M.	P.M.	P.M.	P.M.	P.M.	P.M.	P.M.	A.M.	A.M											

Parlor and Dining Car Service is shown on pages 7 and 8. NOTE—**Train 627** runs from Sharon.

* Daily. (a) Will stop (12.45 P.M.) to discharge passengers from east of Lakewood and west of Akron. (b) Stops to discharge passengers from Cleveland. (c) Will stop on signal, Aurora (2.53 P.M.), Garrettsville-Hiram (3.12 P.M.) to receive and discharge passengers. (e) Stops for Cleveland passengers. (fa) Stops on signal to discharge passengers from points west of Warren. (g) Will stop (5.32 A.M.) to discharge passengers from Cleveland and west and receive passengers for Pittsburgh. (m) Stops Saturdays to discharge passengers from Cleveland.

NILES–LISBON

READ DOWN — READ UP

38 Note.	Miles.	TABLE 20 Eastern Time.	37 Note.
A.M.		Leave — Arrive	P.M.
†8.20	. . .	. . . CLEVELAND . . .	†1.40
†9.45	.	. YOUNGSTOWN	†12.45
†11.50	0.0	. . . NILES . . .	†10.50
12.10	3.3	. Mineral Ridge .	10.35
f12.30	6.2	. . . Austintown . . .	f10.15
1.15	11.9	. Canfield .	9.50
f1.30	14.2	. . . Marquis . . .	f9.30
f1.45	15.4	. Calla .	f9.20
2.00	17.4	. . . Greenford . . .	f9.05
2.25	20.6	. Washingtonville .	8.58
2.40	22.4	. . . Leetonia . . .	8.45
2.50	24.8	. Franklin Square .	8.35
†3.30	33.2	. . . LISBON . . .	†8.00
P.M.		Arrive — Leave	A.M.

NOTE—**Trains 37 and 38** are mixed trains, and subject to delay.

Connections for Salem are made at Washingtonville via the Youngstown & Ohio River Electric R. R.

† Except Sundays.

f Stops on signal to receive and discharge passengers.

NEW CASTLE BRANCH.

TABLE 21

A mixed train carrying passenger coaches leaves State Street (Sharon) daily except Sunday 9.35 A.M. for New Castle. Returning leaves New Castle 12.45 P.M. Trains stop at West Middlesex, Pulaski and Farrell, and on signal at Wheatland.

CORNING–ROCHESTER

READ DOWN — READ UP

WESTBOUND			TABLE 22 Eastern Time	EAST-BOUND	
1-471	467	Mls.		462-2	468
P.M.	A.M.		Leave — Arrive	P.M.	P.M.
*4.13	*7.20	. . .	. . . ELMIRA . . .	*12.09	*9.52
.	.	‡	Horseheads	.	Note
. . .	. . .	. . .	. . . Big Flats . . .	. . .	Note
.	.	.	East Corning	.	.
▲455	7.48	0.0	. . . CORNING . . .	▲1120	9.26
5.02	7.55	2.1	Painted Post	11.07	9.14
5.08	f8.00	3.2	. . . Cooper's . . .	11.00	f9.09
5.13	f8.10	9.5	. Campbell .	10.50	8.58
5.27	8.16	14.1	. . . Savona . . .	10.24	8.49
5.42	8.28	20.4	. BATH .	10.12	8.40
5.49	8.37	24.1	. . . Kanona . . .	9.58	8.29
5.57	8.44	27.8	. Avoca .	9.36	8.22
6.02	8.49	30.6	. . . Wallace . . .	9.30	8.17
6.11	8.58	35.5	Cohocton	9.16	8.07
6.18	9.08	39.8	. . . Atlanta . . .	9.08	7.59
6.30	9.19	45.8	. Wayland .	8.58	7.49
6.41	9.28	50.5	Springwater	8.49	7.40
6.47	9.33	53.2	. Websters .	8.40	7.32
6.53	9.39	57.2	. . . Conesus . . .	8.30	7.26
7.00	9.45	60.9	So. Livonia	8.22	7.19
7.07	9.52	64.5	. . . Livonia . . .	8.15	7.11
7.17	9.57	67.2	South Lima	8.08	6.56
. . .	. . .	69.0	Conesus Lake Junc.	8.04	. . .
7.34	10.13		Ar. / AVON / Lv.	7.46	6.37
E. S.	E. S.	76.2		E. S.	E. S.
7.40	10.20		Lv. / AVON / Ar.	7.38	6.27
Note	.	80.4	. Golah .	7.30	.
Note	10.32	82.7	. . . Industry . . .	7.25	. . .
Note	Note	85.9	West Henrietta	7.18	.
Note	. . .	90.1	Mortimer	7.10	. . .
*8.15	*10.55	94.8	Ar. ROCHESTER Lv. Erie Depot. 35 Court Street	*7.00	*5.55
P.M.	A.M.			A.M.	P.M.

See Tables 4, 5 and 6 for intermediate stations New York to Corning. ▲ Passengers to and from Elmira change trains at Corning.

NOTE—**Train 467** stops at West Henrietta (10.37 A.M.), to discharge passengers from points east of Avon and Attica Branch. **Train 468** will stop on signal Big Flats (9.35 P.M.) and Horseheads (9.42 P.M.) to discharge passengers from points west of Painted Post on Rochester Division. **Train 471** will stop at Golah (7.47 P.M.), Industry (7.53 P.M.), West Henrietta (7.58 P.M.), Mortimer (8.03 P.M.), to discharge passengers from east of Avon and at Industry, also to receive for Rochester. E. S.—Electric train service between Rochester and Avon.

STEAMER and RAIL TRIP

Detroit & Cleveland Navigation Co.

BETWEEN { CLEVELAND and DETROIT

IN CONNECTION WITH

Through Train Service

VIA

ERIE RAILROAD

AND

PITTSBURGH & LAKE ERIE R. R.

BETWEEN { CLEVELAND YOUNGSTOWN and PITTSBURGH

6 TRAINS EASTBOUND
8 TRAINS WESTBOUND
EVERY DAY

GREENVILLE–LEAVITTSBURG–CLEVELAND

READ DOWN — READ UP

	219	Miles	TABLE 23 Eastern Time.	220
Passengers on Train 620 for Main Line Train 220 will be transferred at Warren, Ohio.	A.M.			P.M.
	†7.05	0.0	Lv. GREENVILLE Ar. (B. & L. E. Station.)	†7.15
	7.15	1.9	. . . Shenango . . .	7.05
	7.24	5.9	. Transfer .	6.56
Trains 219 and 220 operate over B. & L. E. R. R. between Shenango and B. & L. E. Greenville Station	7.35	12.5	. . . Orangeville . . .	6.45
	7.42	15.4	. Burghill .	6.37
	7.48	18.3	. . . Latimer . . .	6.31
	7.55	21.3	. Johnsons .	6.25
	8.05	24.6	. . . Cortland . . .	6.14
	8.20	32.4	. No. Warren .	6.00
	8.32	35.5	Leavittsburg	5.50
† Except Sunday.	†9.55	.	. CLEVELAND .	†4.35
	A.M.		Ar. — Lv.	P.M.

ROCHESTER–BUFFALO.

READ DOWN — READ UP

WESTBOUND			Miles.	TABLE 24 Eastern Time.	EASTBOUND		
	440-437-1	412-435-477			409-430-2	415-476-	On Saturdays connecting train leaves Rochester (8.40 A.M.)
	P.M.	A.M.		Leave — Arrive	A.M.	P.M.	
.	†4.15	b10.15	0.0	ROCHESTER	†11.35	†4.40	(b) Except Saturdays.
. . .	4.50	b10.58	18.6	Ar. / AVON / Lv.	10.58	4.00	
	M. C.	M. C.			M. C.	M. C.	
. . .	†4.55	†11.00	18.6	Lv. / AVON / Ar.	10.35	3.50	
.	5.09	11.14	25.6	Caledonia	10.20	3.35	
. . .	5.25	11.30	32.7	. . . Le Roy . . .	10.05	3.20	
.	5.34	11.39	37.0	. Stafford .	9.54	3.09	
. . .	5.47	11.52	42.6	. . . Batavia . . .	9.43	2.58	
.	6.01	12.06	50.0	. Alexander .	9.27	2.42	
. . .	6.10	12.15	53.2	Ar. / ATTICA / Lv.	9.20	†2.35	
.	7.11	12.29		Lv. / ATTICA / Ar.	9.13	.	
. . .	†7.58	†1.35	84.4	. . . BUFFALO . . .	†8.30	. . .	
	P.M.	P.M.		Arrive — Leave	A.M.	P.M.	

† Daily except Sundays.

M. C. Motor Cars perform service between Attica and Avon.

ROCHESTER—MOUNT MORRIS—DANSVILLE.

(ELECTRIC)

TABLE 25 — Eastern Time

EASTBOUND—READ DOWN

N.B. 424	N.B. 422	468	N.B. 420	N.B. 449	Note ② 416	414	N.B. 428	Note ② 412	Note ① N.B. 410	N.B. 408	462-N.B. 404	402	Miles		TABLE 25 Eastern Time	
P.M.	P.M.	P.M.	P.M.	P.M.	P.M.	P.M.	A.M.	A.M.	A.M.	A.M.	A.M.	A.M.				
*1000	*7.15	*5.55	*5.15	†4.15	*3.10	*1.15	k1135	d1015	†8.40	§8.10	*7.00	†6.10	0.0	Lv.	ROCHESTER	Ar.
10.09	7.25	.	5.27	4.25	3.20	1.25	11.46	10.26	8.50	8.20	7.10	6.20	4.7	.	Mortimer	.
10.18	7.32	. . .	5.38	4.32	3.28	1.33	11.54	10.37	8.57	8.27	7.18	6.27	8.9	. . .	W. Henrietta	. . .
10.25	7.37	.	5.46	4.37	3.35	1.40	12.00	10.45	9.03	8.32	7.25	6.34	12.1	.	Industry	.
10.30	7.47	. .	5.51	4.42	3.41	1.45	12.06	10.50	9.08	8.37	7.30	6.40	14.4	. . .	Golah	. . .
10.40	7.55	*6.27	6.02	4.50	3.55	2.00	12.17	10.58	9.18	8.47	7.38 / 7.55	6.50	18.7	Ar. / Lv.	AVON	Lv. / Ar.
10.56	8.11	.	6.20	5.06	4.12	2.20	12.33	11.16	9.39	9.05	8.14	7.07	10.0	.	Geneseo	.
*1110	*8.25	. .	*6.35	†5.20	*4.25	*2.35	k1245	d1130	†9.55	§9.20	*8.30	†7.20	4.5	Ar.	MT. MORRIS (D. & M. R.R.)	Lv.
			M.C.						M.C.							
.	.	.	†6.40	.	.	.	.	.	†1005	.	.	.	10.0	Lv.	MT. MORRIS	Ar.
. . .	.	. . .	6.48	. . .	.	.	.	.	10.13	. . .	.	. . .	13.0	. . .	Sonyea	. . .
.	.	.	6.59	.	.	.	.	.	10.25	.	.	.	19.8	.	Groveland	.
. . .	.	. . .	f7.03	. . .	.	.	.	.	f1033	. . .	.	. . .	23.1	. . .	West Sparta	. . .
.	.	.	†7.20	.	.	.	.	.	†1045	.	.	.	24.6	Ar.	DANSVILLE	Lv.
P.M.	P.M.	P.M.	P.M.	P.M.	P.M.	P.M.	P.M.	A.M.	A.M.	A.M.	A.M.	A.M.				

WESTBOUND—READ UP

N.B. 425	N.B. 401	N.B. 403	441	405	407-467	N.B. 409	N.B. 411	N.B. 413	415	N.B. 417	N.B. 419	471	N.B. 421
A.M.	A.M.	A.M.	A.M.	A.M.	A.M.	A.M.	P.M.	P.M.	P.M.	P.M.	P.M.	P.M.	P.M.
†5.40	†6.50	*7.40	†8.35	§1000	†1055	*1135	*1255	†2.40	†4.40	§4.35	*6.45	*8.15	*9.50
5.30	6.37	7.25	.	9.49	.	11.25	12.45	2.28	4.25	4.22	6.33	(a)	9.40
5.23	6.27	7.18	.	9.43	(a)	11.18	12.38	2.21	4.18	4.15	6.24	(a)	9.32
5.17	6.20	7.05	8.14	9.37	10.32	11.11	12.31	2.15	4.13	4.08	6.15	(b)	9.25
5.12	6.14	6.58	. . .	9.32	.	11.06	12.25	2.09	4.08	4.03	6.09	(a)	9.19
†5.05	6.06	6.50	7.55	9.25	10.20 / 10.00	10.58	12.17	2.00	4.00 / 3.51	3.55	6.02	*7.40	9.11
.	5.48	6.33	7.38	9.05	9.39	10.38	11.59	1.43	3.34	3.34	5.43	.	8.52
. . .	†5.35	*6.20	†7.25	§8.50	†9.25	*1025	*1145	†1.30	†3.20	§3.20	*5.30	. . .	*8.40
			M.C.						M.C.				
.	.	.	†7.20	.	.	.	.	.	†3.05	.	.	.	.
. . .	.	.	7.12	.	.	.	.	.	2.57	.	.	.	. . .
.	.	.	7.01	.	.	.	.	.	2.46	.	.	.	.
. . .	.	.	f6.52	.	.	.	.	.	f2.37	.	.	.	. . .
.	.	.	†6.40	.	.	.	.	.	†2.25	.	.	.	.
A.M.	A.M.	A.M.	A.M.	A.M.	A.M.	A.M.	A.M.	P.M.	P.M.	P.M.	P.M.	P.M.	P.M.

* Daily. † Except Sundays. § Sundays only. d Except Saturdays. k Saturdays only. f Stops on signal to receive and discharge passengers. N.B. Will not carry baggage.
a Stops to discharge passengers from east of Avon and Attica branch. b Stops to discharge passengers from east of Avon and receive for Rochester. M.C.—Motor Car Service.
①—Train 410 will carry baggage on Saturday only. ②—On Sundays, Trains 412 and 416 will not carry baggage.

ELECTRIC TRAINS between Mt. Morris and Avon, except **Trains 440 and 441**, will stop on signal at Shakers, Jones, Cuylerville, Jaycocks, Seven Nations, Huston, South Avon, Pierces, Fowler, Ashantee, Linden Street and Spring Street and between Avon and Rochester, except **Trains 415, 440 and 441** at Wiards, Elm Place, Meadow-wood, Gannett, Blair, Martin, Brooks, Fenners, Baileys, Crittenden, Westfall and South Park.

ELMIRA—HOYTVILLE

TABLE 26 — Eastern Time.

WESTBOUND READ DOWN

251	103	257 M.C.	Miles			Ar.
P.M.	A.M.	A.M.		Lv.		
*4.25	. . .	†9.20	0.0	. . .	ELMIRA	. . .
4.28	.	9.23	0.8		Henry St., Elmira	
. . .	. . .	. . .	3.4		S. L. Junction	
4.45	.	9.40	7.2	.	Pine City	.
4.54	. . .	9.46	8.8	. . .	Seeley Creek	. . .
5.06	.	9.54	12.0	.	Millerton	.
f5.12	. . .	f1002	14.9	. . .	Trowbridge	. . .
5.24	.	10.10	17.4		Jackson Summit	
5.37	. . .	10.28	23.4		Tioga Junction	
5.55	.	.	26.8		Lawrenceville	
f6.04	. . .	. . .	23.4		Tioga Junction	
6.20	.	10.31	27.2	.	Tioga	.
f6.31	. . .	f1036	29.9	. . .	Mill Creek	. . .
f6.37	.	f1042	33.0	.	Lamb's Creek	.
6.57	. . .	10.52	35.8	. . .	Mansfield	. . .
f7.05	. .	f1057	37.7	.	Canoe Camp	.
7.13	. . .	11.04	40.7	. . .	Covington	. . .
*7.25	.	11.13	45.4	Ar.	BLOSSBURG	Lv.
P.M.						
105						
A.M.						
♦1000	◈700	11.18	45.4	Lv.	BLOSSBURG	Ar.
10.27	7.25	†1133	49.3	.	Arnot	.
10.49	7.49	. . .	54.4	. . .	Landrus	. . .
11.10	8.10	.	60.1	.	Morris	.
♦1115	◈815	. . .	61.0		HOYTVILLE	
A.M.	A.M.	A.M.		Ar.		Lv.

EASTBOUND READ UP

252	128	258 M.C.
A.M.	P.M.	P.M.
♦1115	. . .	*3.48
11.10	.	3.45
. . .	. . .	. . .
10.54	.	3.29
10.48	. . .	3.25
10.34	.	3.19
f1027	. .	f3.14
10.10	.	3.09
9.45	. . .	2.51
9.16	.	.
9.10	. . .	. . .
8.55	.	2.43
f8.48	. . .	f2.36
8.41	.	f2.31
8.27	. . .	2.26
f8.21	.	f2.15
8.15	. . .	2.09
*8.07	.	2.00
A.M.		
124		
A.M.		
◈945	♦1245	12.03
9.25	12.25	†1143
8.47	11.47	. . .
8.25	11.25	.
◈820	♦1120	. . .
A.M.	A.M.	A.M.

M.C.—Motor Car Service.
◈ Except Sundays, Mondays, Wednesdays and Fridays.
♦ Except Sundays, Tuesdays, Thursdays and Saturdays.

MORRIS RUN BRANCH.

TABLE 29

Leave Blossburg	†12.26 P.M.	Arrive Morris Run	†12.41 P.M.
Leave Morris Run	†12.45 P.M.	Arrive Blossburg	†1.00 P.M.

SALAMANCA—DUNKIRK

TABLE 27 — Daylight Saving Time

WESTBOUND READ DOWN

531	535	527	Miles.			
P.M.		P.M.		Lv.		Ar.
§8.10	. . .	§8.10	. . .		N. Y., W. 23d ST.	
§8.30	.	§8.30	.		N. Y., CHAM. ST.	
§8.45	. . .	§8.45	. . .		JERSEY CITY	
	M.C.				Eastern Time.	
A.M.	P.M.	A.M.		Lv.		Ar.
§7.15	*5.35	†7.15	0.0		SALAMANCA	
7.19	5.40	7.19	1.5		West Salamanca	
f	f	f	4.1		. Elkdale .	
7.33	5.52	7.33	8.2		Little Valley	
7.50	6.10	7.50	15.5		.Cattaraugus.	
8.06	f6.22	8.06	21.9		. . . Persia . . .	
8.20	6.30	8.20	24.9	Ar.	Dayton	Lv.
10.15	8.40	10.15	. . .	Ar.	BUFFALO	Lv.
9.40	7.00	8.30	24.9	Lv.	Dayton	Ar.
9.50	7.06	8.40	27.8		. Perrysburg .	
10.05	7.22	8.58	34.8		. Smith's Mills .	
10.15	7.31	9.09	38.6		. Forestville .	
10.25	7.40	9.20	42.9		. Sheridan .	
§1040	*7.55	†9.35	46.8	Ar.	DUNKIRK	Lv.
A.M.	P.M.	A.M.				

EASTBOUND READ UP

528	540
	A.M.
. . .	*9.50
.	*9.40
. . .	*9.20
M.C.	
A.M.	P.M.
*1050	*8.05
10.42	7.57
f	.
10.25	7.40
10.04	7.20
f9.47	7.06
9.40	7.00
*8.00	5.05
9.25	6.25
9.15	6.17
8.58	6.00
8.50	5.52
8.41	5.42
*8.30	*5.30
A.M.	P.M.

NOTE—All Trains will stop at West Perrysburg on signal.

* Daily. † Except Sundays. § Sundays only.
M.C.—Motor Car service.

MEADVILLE—OIL CITY

TABLE 28 — Daylight Saving Time

WESTBOUND READ DOWN

211	215 -5	213 -3	Miles.			
	P.M.	P.M.		Lv.		Ar.
. . .	*8.10	*3.20	. . .		N. Y., W. 23d ST.	
.	*8.30	*3.40	.		N. Y., CHAM. ST.	
. . .	*8.45	*4.00	. . .		JERSEY CITY	
M.C.	M.C.	M.C.			Eastern Time.	
P.M.	A.M.	A.M.		Lv.		Ar.
*3.10	*1025	*6.00	0.0		MEADVILLE	
3.24	10.38	6.15	6.1		Shaws	
3.33	10.48	6.25	10.7		Cochranton	
3.42	10.57	6.35	14.8		Carlton	
3.51	11.07	6.45	18.8		Utica	
4.01	11.18	6.55	24.0		Sugar Creek	
4.11	11.30	7.05	27.7		Franklin	
4.21	11.44	7.15	33.0		Reno	
*4.30	*1155	*7.25	36.8	Ar.	OIL CITY	Lv.
P.M.	A.M.	A.M.				

EASTBOUND READ UP

212	8-216	6-218
	A.M.	A.M.
. . .	*8.25	*9.50
.	*8.14	*9.40
. . .	*7.55	*9.20
M.C.	M.C.	M.C.
A.M.	P.M.	P.M.
*9.50	*2.40	*7.15
9.33	2.23	.
9.23	2.12	6.47
9.13	2.02	6.38
9.02	1.52	6.28
8.51	1.41	6.17
8.42	1.30	6.08
8.30	f1.18	a
*8.20	*1.10	*5.50
A.M.	P.M.	P.M.

a Will stop on signal (5.58 P.M.) to receive passengers for Meadville and points east.
M.C.—Motor Car Service.

NOTE.—Passengers to and from Branch Line points for Main Line will change trains at Meadville.

SALAMANCA—BRADFORD

TABLE 31 — Daylight Saving Time

WESTBOUND READ DOWN

		7	25		5-557	Miles
					P.M.	
O.	B.	&	S.	Ry.	*3.10	. . .
					*3.30	.
					*3.45	. . .
P.M.	P.M	P.M.	A.M.	A.M.	A.M.	
*10.30	*2.35	*1.10	*11.20	*8.35	*7.15	0.0
.	.	.	.	.	7.25	5.4
. . .	. . .	. . .	. . .	. . .	7.38	12.0
.	.	.	.	.	f7.46	15.9
*11.25	*3.35	*2.05	*12.20	*9.35	*7.50	17.2
P.M.	P.M.	P.M.	P.M.	A.M.	A.M.	

EASTBOUND READ UP

560 -6				S	
A.M.					
*9.50					
*9.40	O.	B.	&	S.	Ry.
*9.20					
P.M.	A.M	P.M.	P.M.	P.M.	P.M.
*9.45	*10.45	*2.00	*3.30	*6.20	*10.12
9.35	.	.	.	.	.
9.22	. . .	. . .	. . .	. . .	. . .
f9.14	.		.	.	.
*9.10	*9.45	*1.00	*2.30	*5.25	*9.20
P.M.	A.M.	P.M.	P.M.	P.M.	P.M.

				Lv.		Ar.
					N. Y., W. 23d ST.	
					N. Y., CHAM. ST.	
					JERSEY CITY	
					Eastern Time.	
				Lv.		Ar.
					SALAMANCA	
					Carrollton	
					Limestone	
					East Bradford	
				Ar.	BRADFORD	Lv.

* Daily.

Table of CONNECTIONS from CHICAGO—Westbound.

SANTA FE—A. T. & S. F. R. R.
(Dearborn Station)
Dearborn and Polk Streets

Central Time		P.M.	A.M.	P.M.	P.M.	P.M.	P.M.	P.M.
Chicago	Lve	*1.25	*10.00	.	*6.00	*8.15	*1030	8.00
Kansas City	Arr	1.15	9.25	.	7.40	8.10	10.25	7.50
Kansas City	Lve	1.45	10.10	*9.45	9.15	9.00	10.45	8.05
Newton	Arr	6.30	4.50	2.10	3.55	2.35	4.40	12.50
Oklahoma City		.	.	7.55	11.35	.	.	.
Ft. Worth		.	.	3.00	6.45	.	.	.
Galveston		.	.	9.35	10.00	.	.	.
Colorado Springs (M. T.)		6.45	.	1.35	7.00	.	7.00	EXTRA FARE
Denver "		9.40	.	4.35	10.00	.	10.00	
El Paso		.	.	.	.	.	7.50	
Los Angeles (P. T.)		7.35	8.15	.	.	2.15	6.00	9.00
San Diego		1.60	1.00	.	.	6.00	10.00	1.00
San Francisco	Arr	8.00	8.00	.	.	.	8.00	.
		P.M.	P.M.	P.M.	A.M.	P.M.	A.M.	P.M.

BURLINGTON ROUTE
(Union Station)
Canal Street and Jackson Boulevard

Central Time		P.M.	A.M.	A.M.	P.M.	P.M.	P.M.	P.M.	P.M.
Chicago	Lve	*6.00	*10.30	*10.35	*6.15	*6.30	*8.45	*1100	*1130
St. Paul	Arr	.	.	10.30	.	7.00	8.15	10.55	.
Minneapolis		.	.	11.25	.	7.35	8.55	11.55	.
St. Joseph		7.25	.	.	.	.	.	.	.
Kansas City		*8.00	.	.	.	.	.	.	.
Omaha		.	11.50	.	*8.00	.	.	.	8.50
Denver		.	2.00	.	.	.	.	.	*7.15
Portland		.	.	7.00	.	7.00	.	7.00	.
Seattle		.	.	7.00	.	8.45	.	*7.00	.
		A.M.	P.M.	A.M.	A.M.	P.M.	A.M.	P.M	A.M.

CHICAGO & ALTON RAILROAD
(Union Station)
Canal and Adams Streets

Central Time		A.M.	P.M.	P.M.	P.M.	P.M.	A.M.	P.M.	P.M.
Chicago	Lve.	*11.30	*3.00	*8.00	*9.00	*6.50	*12.15	*1130	*1159
Peoria	Arr.	.	7.40	.	.	.	7.00	.	.
Springfield		3.20	7.20	12.01	.	10.50	7.10	3.45	.
St. Louis		6.00	10.30	.	7.04	1.20	11.39	6.55	7.43
Kansas City		.	.	*8.15	.	.	8.40	.	.
		P.M.	P.M.	A.M.	A.M.	A.M.	P.M.	A.M.	A.M.

CHICAGO & NORTH WESTERN LINE
(C. & N. W. Terminal)
Madison and Canal Streets

Central Time		A.M.	A.M.	A.M.	P.M.	P.M.	P.M.	P.M.	P.M.	P.M.	P.M.
Chicago	Lve	*2.01	*9.00	*10.30	*3.00	*5.40	*6.30	*1000	*6.00	*8.10	*9.00
Milwaukee		4.20	11.10	12.30	4.45	.	9.00	12.25	8.10	10.05	11.10
St. Paul		4.50	.	10.20	.	.	7.00	9.30	.	.	.
Minneapolis	Arr	5.25	.	10.55	.	.	7.35	10.05	.	.	.
Duluth	Arr	10.05	.	.	.	*8.15	.	12.40	.	.	.
		P.M.	A.M.	P.M.	P.M.	A.M.	A.M.	P.M.	P.M.	P.M	P.M.

CHICAGO & NORTH WESTERN-UN. PAC.—SOU. PAC.
(C. & N. W. Terminal)
Madison and Canal Streets

Central Time		A.M.	P.M.	P.M.	P.M.	P.M.	P.M.	P.M.
Chicago	Lve	*10.30	*6.05	*8.10	*8.30	*1015	*1159	*2.30
Des Moines	Arr	7.55	.	.	7.30	7.30	11.00	12.30
Omaha		11.50	7.25	8.25	9.30	11.35	3.21	3.49
Sioux City		.	8.15	.	.	1.30	†4.45	.
Denver (M. T.)		2.00	.	.	.	.	*7.15	.
Colorado Springs		6.40	.	.	.	.	10.55	.
Salt Lake City		.	.	10.35	2.35	.	11.40	8.35
Portland (P. T.)		.	.	.	.	6.15	.	.
Seattle		.	.	.	.	6.30	.	.
Sacramento		.	.	5.40	10.50	.	4.50	4.50
San Francisco		.	.	9.10	2.30	.	8.30	8.30
Los Angeles	Arr	.	.	9.10	2.30	.	8.30	8.30
		P.M.	A.M.	A.M.	P.M.	A.M	A.M.	A.M.

8.00 P.M. and 8.10 P.M. are trains for first class sleeping car passengers only.

CHICAGO, MILWAUKEE & ST. PAUL RAILWAY
(Union Station)
Canal and Adams Streets

Central Time		A.M.	A.M.	A.M.	A.M.	A.M.	P.M.	P.M.	P.M.	P.M.	P.M.	P.M.	P.M.
Chicago	Lve	*2.00	6.40	*8.15	*10.30	*11.30	†1.40	*3.20	*5.00	*6.30	*9.00	*9.15	*1100
Milwaukee	Arr	3.55	9.30	10.05	12.30	1.15	2.40	5.05	7.10	8.45	11.01	11.15	1.00
St. Paul		2.15	.	8.15	10.20	.	.	.	.	7.15	8.30	.	11.00
Minneapolis		3.05	.	9.00	11.05	.	.	.	.	7.55	9.05	.	11.50
Spokane		.	.	.	8.50	.	.	.	.	.	.	.	8.10
Seattle		.	.	.	7.45	.	.	.	.	.	.	.	7.00
Tacoma	Arr	.	.	.	9.20	.	.	.	.	.	.	.	*8.35
Chicago	Lve	.	2.30	*6.00	*6.20	*1045	.	.	.	.	.	.	.
Des Moines	Arr	.	.	.	6.00	†10.35	.	.	.	.	.	.	.
Omaha		.	3.50	.	7.38	*3.15	.	.	.	.	.	.	.
Sioux City		.	.	.	*8.25	†4.15	.	.	.	.	.	.	.
Kansas City		.	.	*8.00	.	.	.	.	.	.	.	.	.
San Francisco	Arr	.	8.30	.	.	.	.	.	.	.	.	.	.
		P.M	A.M.	A.M.	A.M.	P.M.	P.M.	P.M.	P.M.	A.M.	A.M.	P.M.	P.M.

ROCK ISLAND LINES—C. R. I. & P. R. R.—(La Salle Street Station)
La Salle and Van Beuren Streets

Central Time		A.M.	A.M	P.M.	P.M.	P.M.	P.M.	P.M.	A.M.	P.M.
Chicago	Lve	*12.50	*10.00	*3.30	*5.33	6.00	*6.00	*1130	*12.50	*8.30
Rock Island	Arr	5.35	2.10	8.45	10.00	10.15	10.15	3.45	5.35	12.25
Des Moines		11.20	6.50	.	2.40	.	.	8.15	.	.
Omaha		.	11.35	.	7.45	.	.	1.25	.	.
Kansas City		.	.	.	.	8.15	8.15	.	7.30	9.30
Topeka		.	.	.	.	10.45	12.15	.	1.45	11.40
Ft. Worth		.	.	.	.	.	6.25	.	.	.
Dallas		.	.	.	.	.	7.55	.	.	.
Denver		.	3.00	.	.	.	.	7.25	.	.
Colorado Springs		.	2.45	.	.	.	.	7.00	.	.
St. Paul		6.10	.	8.35	8.35	.	.	.	.	.
Minneapolis		7.00	.	9.20	9.20	.	.	.	.	.
El Paso		.	.	.	.	11.30	.	.	5.35	10.35
Los Angeles		.	.	.	.	12.01	.	8.00	7.35	9.30
San Francisco	Arr	.	8.30	.	.	8.15	.	2.30	7.45	8.10
		P.M.	A.M.	A.M.	A.M.	A.M.	A.M.	P.M.	P.M.	A.M.

CHICAGO GREAT WESTERN RAILROAD—(Grand Central Station)
South Wells and Harrison Streets

Central Time		P.M.	P.M.
Chicago	Lve	*6.30	*1130
Dubuque	Arr	11.45	4.21
Rochester		7.00	†11.00
St. Paul		7.10	.
Minneapolis		7.50	.
Waterloo		4.01	7.50
Marshalltown		5.30	9.29
Des Moines		7.25	11.30
Fort Dodge	Arr	.	11.25
Council Bluffs		.	.
Omaha	Arr	.	.
		A.M.	A.M.

CHICAGO & EASTERN ILLINOIS RAILWAY—(Dearborn Station)
Dearborn and Polk Streets

Central Time		A.M.	A.M.	P.M.	P.M.	P.M.	P.M.	P.M.	P.M.	A.M.
Chicago	Lve.	*7.25	*11.25	*1.10	*5.35	*9.45	*1000	*1120	*1155	*11.55
St. Louis	Arr.	.	5.55	.	.	.	6.57	.	7.21	.
Terre Haute		2.00	.	6.12	10.35	2.25	.	4.50	.	4.16
Evansville		5.55	.	9.20	2.20	5.33	.	8.00	.	7.20
Nashville		.	.	3.00	8.20	10.17	.	.	.	12.10
New Orleans		.	.	9.45	6.50	.	.	.	.	.
Atlanta		.	.	.	.	6.30	.	.	.	8.00
Jacksonville	Arr	.	.	.	.	7.15	.	.	.	9.00
		P.M.	P.M.	P.M.	A.M.	A.M.	A.M.	A.M.	A.M.	P.M.

ILLINOIS CENTRAL RAILROAD—(Central Station)
Roosevelt Road (12th Street) and Michigan Avenue

Central Time		A.M.	A.M.	A.M.	A.M.	P.M.	P.M.	P.M.
Chicago	Lve	*12.30	*9.00	10.15	*11.45	*4.00	*6.00	*1155
Dubuque	Arr	6.00	.	3.15	.	9.50	10.37	.
Waterloo		8.55	.	6.25	.	.	1.10	.
Omaha		4.01	.	.	.	.	8.15	.
Sioux City		*4.50	.	.	.	.	8.00	.
Sioux Falls		†6.20	.	.	.	.	10.00	.
Decatur		.	.	.	3.25	.	.	4.54
Springfield		.	2.30	.	3.44	.	.	5.25
St. Louis	Arr	.	5.23	.	6.15	.	.	7.28
		P.M.	P.M.	P.M.	P.M.	P.M.	A.M.	A.M.
Chicago	Lve	*12.01	*9.00	*1230	*6.15	*9.30		
Memphis	Arr	6.40	11.25	12.26	8.15	.		
New Orleans	Arr	7.45	10.30	9.30	7.50	.		
Birmingham	Arr	.	.	.	.	3.55		
Jacksonville	Arr	.	.	.	.	7.00		
Miami	Arr	.	.	.	.	5.30		
St. Petersburg	Arr	.	.	.	.	.		
Tampa	Arr	.	.	.	.	4.40		
Sarasota	Arr	.	.	.	.	7.30		
		A.M.	A.M.	A.M.	P.M.	P.M.		

‖ Panama Limited—Sleeping Car passengers only.

MINNEAPOLIS, ST. PAUL & SAULT STE. MARIE—CAN. PAC.
(Grand Central Station)—South Wells and Harrison Streets

Central Time		A.M.	P.M.	P.M.
Chicago	Lve.	*12.30	*5.30	*6.35
St. Paul		4.00	.	8.05
Minneapolis		4.40	.	8.55
Ashland		.	8.55	.
Duluth		.	8.05	.
Winnipeg		8.15	.	*8.15
Vancouver		.	.	7.45
Seattle	Arr.	.	.	.
		A.M.	A.M.	A.M.

WABASH RAILROAD—(Dearborn Station)
Dearborn and Polk Streets

Central Time		A.M.	P.M.	P.M.	P.M.	A.M.	P.M.
Chicago	Lve	*11.30	*2.30	*9.30	.	12.05	.
Decatur	Arr	3.12	6.55	2.45	.	4.35	.
St. Louis	Arr	6.10	10.00	7.03	.	7.41	.
St. Louis	Lve	7.30	9.03	2.00	*9.00	.	*1155
Council Bluffs	Arr	7.15	.	.	.	.	.
Omaha	Arr	7.30	.	.	.	.	.
Des Moines	Arr	.	.	.	8.30	.	.
Kansas City	Arr	7.30	5.30	9.30	7.00	.	7.30
		A.M.	P.M.	P.M.	A.M.	A.M.	A.M.

Cambridge Springs

The All-Year Resort

COME to Cambridge Springs for rest and recreation. Come for recuperation and health.

Situated high among the hills of Northwestern Pennsylvania where the air is pure and invigorating, this popular resort affords climatic advantages unsurpassed anywhere.

Cambridge Springs is perhaps best known for its wonderful Mineral Springs, the waters of which are highly beneficial in the treatment of many bodily ills including those of the stomach, liver, nerves, kidneys and bladder.

The hotels, cottages and boarding houses are modern.

The outdoor life extends throughout the year and includes every form of recreation.

Cambridge Springs is located on the main line of the Erie Railroad, about half way between New York and Chicago, 137 miles from Cleveland, 121 miles from Buffalo, and 130 miles from Pittsburgh. Stop-overs permitted.

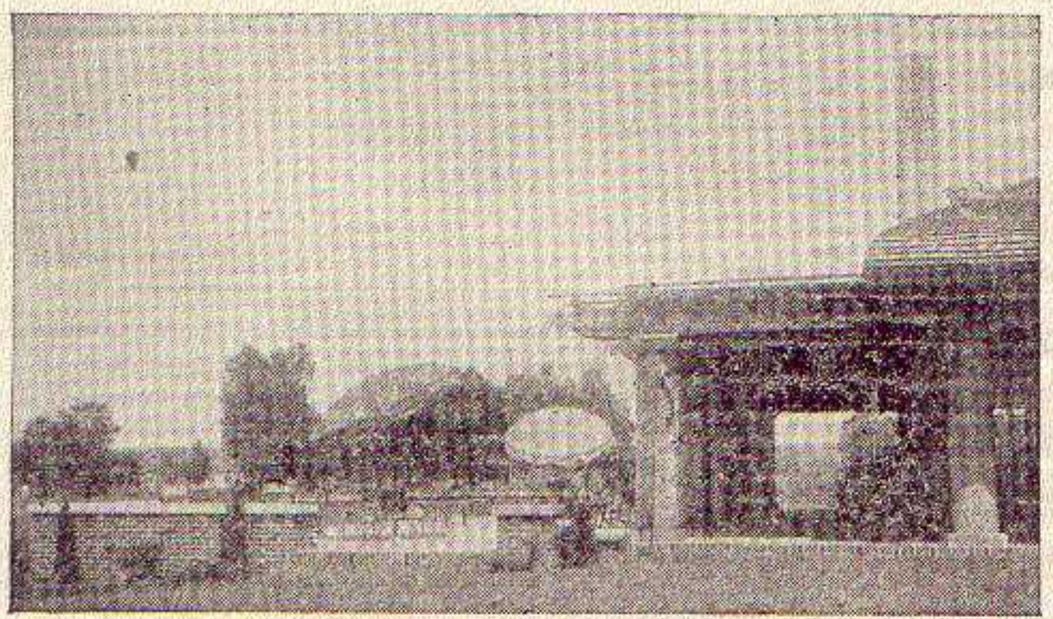

CLUB HOUSE PORCH
CAMBRIDGE SPRINGS, PA., GOLF LINKS
ERIE RAILROAD

Write for booklets, hotel rates and other information

CHAMBER OF COMMERCE

Cambridge Springs, Pa.

Stop-overs at Points on Erie Railroad

Upon application to Conductor, holders of All-Year, Summer and Winter Tourist tickets (except local Summer Season tickets, Form Sn. Ex., sold at stations in New York and New Jersey), will be allowed to stop-over for any period, within final return limit at any point enroute.

Stop-overs may also be made at the following points, for a period not to exceed ten days, on one-way and thirty-day excursion tickets by notifying Conductor and depositing ticket at stop-over point.

Akron.....O.	Elmira..... N.Y.	New York....N.Y.
Binghamton..N.Y.	Endicott.....N.Y.	Niagara Falls.N.Y.
Buffalo.....N.Y.	Goshen.....N.Y.	Olean.....N.Y.
Callicoon ....N.Y.	Hancock.....N.Y.	Owego.....N.Y.
Cambridge	Hornell.....N.Y.	Port Jervis...N.Y.
Springs.....Pa.	Huntington...Ind.	Rochester.....Ind.
Chicago.....Ill.	Jamestown...N.Y.	Rochester....N.Y.
Cincinnati.....O.	Lakewood....N.Y.	Saegertown....Pa.
Cleveland.....O.	Lima.....O.	Salamanca...N.Y.
Cochecton ...N.Y.	Mansfield.....O.	Silver Springs N.Y.
Corning.....N.Y.	Marion.....O.	Warren.....O.
Dayton.....O.	Meadville.....Pa.	Waverly.....N.Y.
Deposit .....N.Y.	Middletown..N.Y.	Youngstown....O.

Further information can be obtained from ticket agents.

Chautauqua Lake

ERIE RAILROAD

is the only line that runs through trains from the principal cities directly to the Lake, which it touches at two points—

Jamestown, N. Y.,

a city of more than 40,000 inhabitants, and

Lakewood, N. Y.,

five miles west thereof.

A Lake of matchless beauty and a great center of outdoor life. Chautauqua gives you golf, baseball, swimming, boating. It is also famous for muscallonge and bass fishing.

You can spend a day, a month or a season and find something to enjoy during every hour of your visit.

Ask Me Another on Germany!

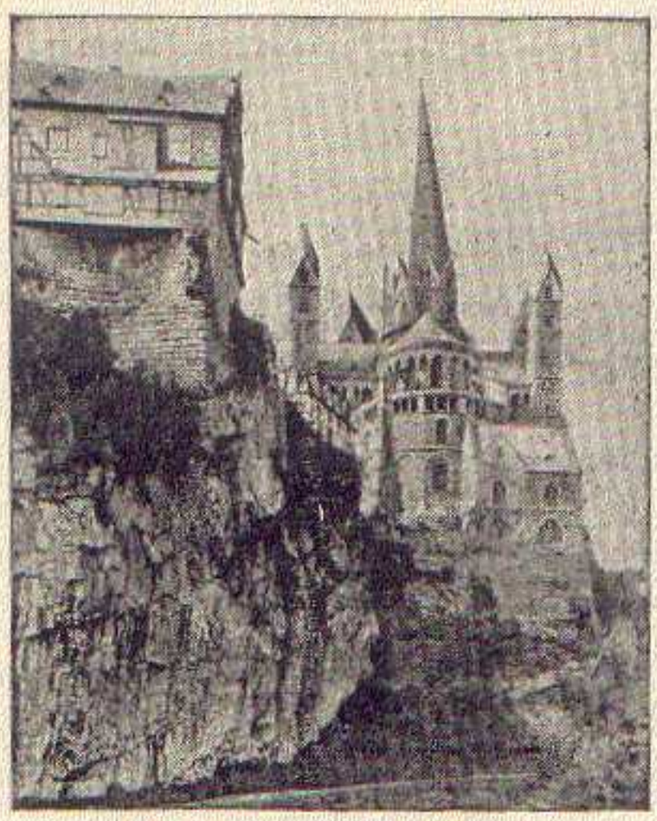

LIMBURG CATHEDRAL

1 In what country can you visit the birthplaces and homes of Goethe, Schiller, Mendelssohn, Beethoven, Bach, Wagner, Heine?

2 Of which country's summer did Mark Twain say it was "the perfection of the beautiful"?

3 In which country did Walt Whitman say flowed the most beautiful river in the world"?

4 Of which country did an American Ambassador say Americans will get "a hearty, generous welcome"?

Ask Me Another on Switzerland!

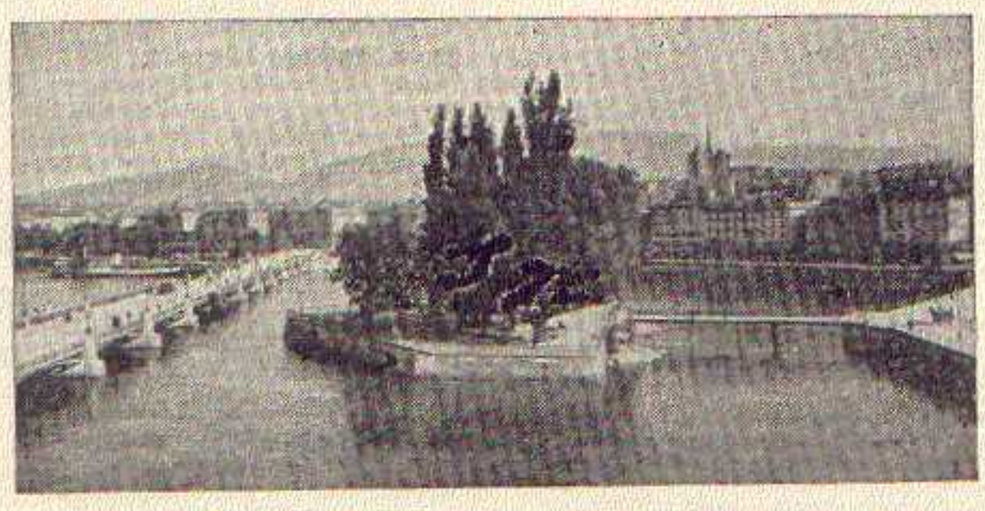

GENEVA—ISLE OF ROUSSEAU

1 What country has been called the playground of Europe for a hundred years?

2 What country has snowfields for summer sports?

3 What country uses three languages, but always understands the English of the tourists?

Ask our Ticket Agents for Full Information, Rates and Sailing Dates by Steamships of all Trans-Atlantic Lines.

"SAVE TO TRAVEL"

ERIE RAILROAD COMPANY

EXECUTIVE OFFICES, 50 CHURCH STREET, NEW YORK — TELEPHONE—CORTLANDT 8480
TRAFFIC DEPARTMENT, 71 WEST 23RD STREET, NEW YORK — " GRAMERCY 6900
EXECUTIVE OFFICES, TRANSPORTATION BUILDING, CHICAGO — " HARRISON 4160

EXECUTIVE

J. J. BERNET, President.
R. J. BOWMAN, Assistant to the President.

GEO. F. BROWNELL, Vice-President and General Counsel.
WILLIAM A. BALDWIN, Vice-President.
DAVID L. GRAY, Vice-President.

CARL HOWE, Vice-President.
GEO. H. MINOR, Vice-President and Secretary.
FREDERICK D. UNDERWOOD, President Retired.
CHARLES P. CRAWFORD, Comptroller.

W. R. COLLINS, Manager of Purchases.
JOHN G. WALSH, Treasurer.
G. A. W. ACHENBACH, Assistant Secretary.

W. G. BLACK, Mechanical Assistant to the President, Cleveland, O.

TRAFFIC AND DEVELOPMENT

D. L. GRAY, Vice-President, New York.
CARL HOWE, Vice-President, Chicago.
C. L. CHAPMAN, Assistant to Vice-President, New York.

PASSENGER

R. H. WALLACE, Passenger Traffic Manager, New York.
J. F. SHINN, General Passenger Agent, New York.
A. C. HILTON, General Eastern Passenger Agent, New York.

H. C. HOLABIRD, General Passenger Agent, Chicago.
H. T. HARLOW, General Western Passenger Agent, Chicago.
H. M. WADE, General Baggage, Mail and Express Agent, New York.

FREIGHT

Buffalo, Salamanca and East

G. C. MANNING, Freight Traffic Manager, New York.
H. C. SNYDER, Assistant Freight Traffic Manager, New York
L. B. BURFORD, General Freight Agent, New York.
J. E. PROPPER, General Freight Agent, New York.
O. M. MEYNE, Assistant General Freight Agent, New York.
E. M. KAIN, Assistant General Freight Agent, Buffalo.
E. N. HAMBLY, Chief Tariff Bureau, New York.

Buffalo, Salamanca and West

F. D. AUSTIN, Freight Traffic Manager, Chicago.
H. W. FORWARD, Assistant Freight Traffic Manager, Chicago.
F. G. LANTZ, General Freight Agent, Chicago.
W. V. KENNEDY, General Freight Agent, Chicago.
J. G. HILL, Assistant General Freight Agent, Chicago.
C. D. TURNER, Assistant General Freight Agent, Youngstown.
L. H. GELLER, Assistant General Freight Agent, Cleveland.
C. P. MORSE, Assistant General Freight Agent, Cincinnati.
A. BLAUEL, Chief Tariff Bureau, Chicago.

COAL AND COKE

G. H. REINBRECHT, Coal Traffic Manager, New York.
C. F. KELLER, Coal Freight Agent, New York.
E. C. JULIUS, Coal and Coke Agent, Chicago.

FOREIGN FREIGHT TRAFFIC

H. F. BELL, Foreign Freight Traffic Manager, New York.

DEVELOPMENT SERVICE

A. L. MOORSHEAD, Industrial Engineer, New York.
H. B. ROGERS, Chief Agricultural Agent, Jamestown.
T. M. PALMER, Agricultural Agent, Jamestown.

GRAIN TRAFFIC

T. W. KANE, Grain Agent, New York.

OPERATING

WILLIAM A. BALDWIN, Vice-President, New York.
R. C. FALCONER, Engineering Assistant-Vice-President, New York.
A. E. RUFFER, Transportation Assistant-Vice-President, New York.

J. J. MANTELL, Resident Vice-President, New York District, New York.
A. C. ELSTON, Assistant to Resident Vice-President, New York District, Jersey City, N. J.
R. E. WOODRUFF, General Manager, Eastern District, Hornell, N. Y.
F. W. ROSSER, Assistant General Manager, Eastern District, Hornell, N. Y.
H. J. KLEIN, General Manager, Western District, Youngstown, O.
CARL BUCHOLTZ, Assistant General Manager, Western District, Youngstown, O.
R. S. PARSONS, Chief Engineer, New York.
J. J. MOYNIHAN, Superintendent of Transportation, New York

I. A. CANNING, Supt. Dining Cars, Jersey City, N. J.
J. M. CONDON, Supt. New York Div. and Side Lines, and N. Y., S. & W. R. R., Jersey City, N. J.
A. M. KELLY, Supt. Passenger and Suburban Service, Jersey City, N. J.
J. E. INGLING, Supt. Freight Service, New York Div., Jersey City, N. J.
R. H. BOYKIN, Supt. of Terminals, Jersey City, N. J.
E. J. BAUER, Supt. Lighterage, New York Harbor, New York.
C. W. WATSON, Supt. Marine Dept., Jersey City, N. J.
G. M. MURRAY, Supt. Freight Service, Terminal Division, Jersey City, N. J.
H. J. BORDWELL, Supt. Delaware and Jefferson Divisions, Susquehanna, Pa.

H. T. KINNEY, Supt. Wyoming Div., and W. B. & E. R. R., Dunmore, Pa.
W. J. ENGLISH, Supt. Susquehanna and Tioga Divisions, Hornell, N. Y.
A. L. KLINE, Supt. Buffalo Division, Buffalo, N. Y.
E. I. BOWEN, Supt. Rochester Division, Rochester, N. Y.
J. D. RAHALEY, Supt. Allegany and Bradford Divisions, Salamanca, N. Y.
E. J. EDMUNDS, Supt. Meadville Division and B. & S. W., Meadville, Pa.
WM. WHITE, Supt. Mahoning Div., Youngstown, O.
H. R. ADAMS, Supt. Kent Division, Marion, O.
J. G. JUNE, Superintendent Marion Division, Huntington, Ind.
L. L. WHITE, Supt. Chicago Division, Chicago.

TRAFFIC DEPARTMENT REPRESENTATIVES

Akron, O.—City Ticket Office, 228 Market St., and Union Station.
B. L. BENDER, Ticket Agent.
606, 1st-2nd National Bank Building
W. R. BUSENBARK, General Agent.
O. B. McCLELLAN, Commercial Agent.
W. E. WARDEN, Commercial Agent.

Albany, N. Y.—Room 2, D. & H. Building.
ALLAN BARR, General Agent.

Atlanta, Ga.—902-3 Healy Bldg.
S. S. TORREY, General Agent.
H. C. BECHTEL, Commercial Agent.

Baltimore, Md.—1601-3 Munsey Bldg.
R. A. MILLER, Jr., General Agent.
L. A. McABEE, Commercial Agent.

Birmingham, Ala.—622 Brown-Marx Bldg.
W. K. VANDIVER, General Agent.
W. L. THORNTON, Commercial Agent.

Boston, Mass.—80 Federal St.
E. B. JONES, N. E. Freight and Passenger Agt.
H. L. ACKLEY, Commercial Agent.
E. J. DEAN, Commercial Agent.
A. M. MONAHAN, Commercial Agent.
I. W. MACCAUGHEY, Commercial Agent.
B. R. MOORE, Commercial Agent.
G. W. MADSEN, Commercial Agent.

Bradford, Pa.—Erie Station.
J. C. MOFFATT, Division Freight Agent.
N. W. McCANDLESS, Ticket Agent.

Brooklyn, N. Y.—City Tkt Office, 336 Fulton St.
JAMES MORRISON, Ticket Agent.
32 Court Street
C. E. SEYMOUR, City Freight Agent.

Brooklyn, N. Y.—Continued.
W. W. ABBOTT, Commercial Agent.
BROOKE DAISLEY, Commercial Agent.
W. S. PENCHARD, Commercial Agent.
WM. PRATT, JR., Commercial Agent.

Buffalo, N. Y.—City Ticket Office, 156 Pearl St.
C. M. KNOWLES, Ticket Agent.
Erie Depot, Michigan Ave. and Exchange St.
C. L. FAIRBANKS, Ticket Agent.
238 Main Street
J. H. WEBSTER, Gen. Agent, Passenger Dept.
G. A. LAMB, Division Freight Agt., Buffalo Dist.
J. L. McCARTY, Commercial Agent.
F. J. DOYLE, Traveling Freight Agent.
C. C. AYER, Commercial Agent.
B. F. CONWAY, Commercial Agent.
R. R. BEEGLE, Traveling Milk Agent.
E. L. DIEBOLD, Commercial Agent.
J. A. MUCHA, Commercial Agent.

Chicago, Ill.—City Ticket Offices, 131 West Jackson Boulevard.
J. J. CURTIN, Ticket Agent.
75 East Congress Street
F. E. SCOTT, Ticket Agent.
Dearborn Station
J. W. McGOVERN, Depot Passenger Agent.
H. S. BARE, Ticket Agent.
608 South Dearborn Street
E. J. HAWERKOST, City Passenger Agent.
C. D. BURLINGHAM, Traveling Passenger Agent.
W. L. KENDALL, General Dairy Agent.
E. V. McHUGH, Western Dairy Agent.

Chicago, Ill.—(Continued.)
M. P. O'BRIEN, Milk and Live Stock Agent.
B. U. BURNS, Commercial Agent.
J. F. AHLES, Commercial Agent.
A. E. PETERSON, Commercial Agent.
A. J. MARKEY, Commercial Agent.
T. F. McHUGH, Commercial Agent.
F. G. McCARTHY, Commercial Agent.
T. H. BROUGHTON, Commercial Agent.
F. W. FISCHER, Commercial Agent.
GEORGE L. KENDALL, Commercial Agent.
J. M. HICKEY, Commercial Agent.

Cincinnati, O.—City Ticket Office, Dixie Terminal, 4th and Walnut Sts.
H. F. KINSTLER, Ticket Agent.
602 First National Bank Building
J. A. DOLAN, General Agent, Passenger Dept.
G. C. CORMANY, General Agent.
T. J. FLYNN, Commercial Agent.

Cleveland, O.—City Ticket Office, 2051-2053 East 9th St.
CASPER J. MILLER, Ticket Agent.
241 Euclid Avenue
J. D. BROWN, General Agt., Passenger Dept.
C. B. LEACH, Division Passenger Agent.
H. O. DUNKLE, Gen. Agt. (Coal & Ore Traf.)
W. B. WETHERELL, Commercial Agent.
C. L. BINGHAM, Milk and Live Stock Agent.
C. R. MARTIN, Traveling Freight Agent.
CHAS. A. BECK, Commercial Agent.

Columbus, O.—Rooms 214-215, Columbian Bldg.
JAMES G. VREELAND, General Agent.
E. W. BURNETT, Commercial Agent.

Dallas, Tex.—1314 Wood St.
T. J. MARTIN, General Agent.
CHAS. RUDEN, Commercial Agent.

Dayton, O.—City Ticket Office, 25 No. Main St.
C. C. HAWKINS, Ticket Agent.
Union Station
W. T. GRAYBILL, Ticket Agent.
511-12 Lindsey Building
C. L. FARRELL, Division Freight and Pass'r Agt.

Des Moines, Ia.—Hubbell Bldg., 904 Walnut St.
GEO. F. DANIELS, General Agent.

Detroit, Mich.—Room 6-231, Gen'l Motors [Bldg.
F. H. DOWLE, General Agent.
W. J. BURKARD, Commercial Agent.
H. J. SPANGENBURG, Commercial Agent.
J. R. BUTLER, Commercial Agent.
R. J. KILROY, Commercial Agent.
C. W. BROWN, Commercial Agent.

E. Buffalo, N. Y.—Erie Station.
WM. F. WALTERS, General Live Stock Agent.

Elmira, N. Y.—Erie Station.
E. J. STEELE, Ticket Agent.
T. R. PATTON, Division Passenger Agent.
A. W. MICHELBACH, Division Freight Agent.
J. T. McDONOUGH, Traveling Freight Agent.

Huntington, Ind.—Erie Station.
G. W. MEHRLING, Ticket Agent.
L. B. SMITH, Division Passenger Agent.
J. H. HACKETT, Division Freight Agent.
F. L. COLLINS, Trav. Freight and Pass'r Agent.

Continued on page 45.

TRAFFIC DEPARTMENT REPRESENTATIVES—

(CONTINUED FROM PAGE 44)

Indianapolis, Ind.—143 No. Meridian St.
T. J. Williamson, General Agent.
Chas. E. Cost, Commercial Agent.
H. W. Von Willer, Commercial Agent.

Jamestown, N. Y.
M. M. Martin, Ticket Agent, Erie Station.
311 Hotel Jamestown Building.
Frank Priest, Division Passenger Agent.
J. A. Cleveland, General Agent.
C. T. Gustafson, Commercial Agent.
603-604 Hotel Jamestown Building.
T. M. Palmer, Agricultural Agent.

Jersey City, N. J.—Erie Station.
G. B. Irving, Ticket Agent.
F. A. Waldron, Division Passenger Agent.
W. G. Tedford, Traveling Passenger Agent.
L. R. Knapp, Milk Freight Agent.
P. J. Van Ness, Traveling Milk Agent.
300 Jersey Journal Building.
T. E. McAndrews, Division Freight Agent.
E. T. Nevin, Traveling Freight Agent.

Kansas City, Mo.—Rooms 437-438, Railway Exchange Bldg., 7th and Walnut Sts.
E. C. Kannapell, General Agent.
A. F. Wainscott, Traveling Passenger Agent.
L. W. Hughes, Commercial Agent.
C. L. Cox, Commercial Agent.
H. A. Bockman, Commercial Agent.

Los Angeles, Cal.—108 West Sixth St.
L. A. Dwelle, General Agent.
F. A. Gilbert, Commercial Agent.

Louisville, Ky.—Room 405, Louisville Trust Co. Building.
Theo. Lengmiller, General Agent.

Mansfield, O.—Erie Station.
S. E. Sterner, Ticket Agent.
O. L. Enos, Division Passenger Agent.

Marion, O.—Union Station.
L. E. Neebergall, Ticket Agent.
Uhler-Phillips Building.
A. R. Tennis, Division Freight Agent.

Meadville, Pa.—Erie Station.
C. W. Gulick, Ticket Agent.
Flood Building, Park Avenue.
E. W. Vail, Division Freight Agent.
J. E. Shaughnessy, Traveling Freight Agent.

Memphis, Tenn.—924 Bank of Commerce Bldg.
E. L. Parr, General Agent.

Milwaukee, Wis.—373 Broadway.
C. E. King, General Agent.
B. B. Kimball, Commercial Agent.
C. C. Nelson, Commercial Agent.

Minneapolis, Minn.—125 Third St., South.
W. J. Schantz, Traveling Passenger Agent.
O. R. Davies, General Agent.
G. C. E. Carlson, Commercial Agent
L. T. Coulston, Commercial Agent.
L. F. Robinson, Traveling Dairy Agent.

Newark, N. J.—Erie 4th Ave. Station.
O. A. Current, Ticket Agent.
Military Park Building, 60 Park Place, Rooms 221-222.
H. B. R. Potter, General Agent.
Harper Llewellyn, Traveling Freight Agent.
H. A. Wilson, Traveling Freight Agent.

New Haven, Conn.—Room 303, Second National Bank Building.
W. J. Murray, General Agent.
C. A. Rockle, Commercial Agent.

New Orleans, La.—228 St. Charles St.
D. C. Kelsey, General Agent.

New York, N. Y.—City Ticket Office, 36 West 40th Street.
Harold E. Maples, Ticket Agent.
West 23d Street Station.
R. O. Day, Ticket Agent.
Chambers Street Station.
T. I. Newman, Ticket Agent.
64 Broadway.
H. Clendaniel, Ticket Agent.
57 Chambers Street.
H. V. Kaufmann, Ticket Agent.
36 West 40th Street.
F. H. Rice, City Passenger Agent.
C. M. Schmidt, Steamship Passenger Agent.
W. H. Seeschaaf, Steamship Passenger Agent.
H. L. Brinkman, Steamship Passenger Agent.
50 Church Street.
Harry H. Pratt, General Agent.
Wm. O'Donnell, Commercial Agent.
Produce Exchange Building.
2 to 8 Broadway.
G. R. Wheeler, Gen'l Eastern Freight Agent.
W. H. Stadelman, City Freight Agent.
L. A. Burritt, Asst. Gen'l Eastern Freight Agt.
Produce Exchange Building—(Cont.)
A. R. Walton, Commercial Agent.
J. K. Buys, Commercial Agent.
W. B. Middleton, Commercial Agent.
H. L. Bliss, Commercial Agent.
W. L. Connor, Commercial Agent.
Paul R. Davenport, Commercial Agent.
H. G. Deery, Commercial Agent.
T. A. Dowd, Commercial Agent.
A. Guenther, Commercial Agent.
C. W. Fisher, Commercial Agent.
F. C. Lyons, Commercial Agent.
D. F. Mattison, Commercial Agent.
Frank Muller, Commercial Agent.
R. E. O'Grady, Commercial Agent.
J. G. Royster, Commercial Agent.
L. Burgot, Commercial Agent.
C. E. Lodge, Foreign Freight Agent.
C. A. Stokber, General Export and Import Agent.
G. E. Robb, Coastwise Freight Agent.
D. R. Thompson, General Export Agent.
R. S. Wiley, Eastern Dairy Agent.
71 West 23d Street.
C. F. Case, Commercial Agent.
West 23d Street Station.
F. W. Atherton, Traveling Baggage, Mail and Express Agent.

Oklahoma City Okla.—114 No. Broadway.
A. W. Mitchell, General Agent.

Omaha, Neb.—1319 Farnam St., Room 806.
N. C. Frick, General Agent.
H. W. Boumann, Commercial Agent.

Paterson, N. J.—Erie Station.
J. H. Graf, Ticket Agent.
125 Ellison Street.
F. D. Hartnett, Division Freight Agent.
H. G. Cooke, Traveling Freight Agent.

Peoria, Ill.—946 Jefferson Building, Cor. So. Jefferson and Fulton Sts.
W. P. Kromphardt, General Agent.
E. T. Olander, Commercial Agent.

Philadelphia, Pa.—1211 Chestnut Street.
H. T. Young, General Agent.
J. F. Neill, Commercial Agent.
Alfred Chiurco, Commercial Agent.
H. R. Brehm, Commercial Agent.

Pittsburgh, Pa.—5050 Jenkins Arcade.
D. L. Wells, Asst. General Freight Agent.
G. G. Walker, Commercial Agent.
J. A. Ferguson, Commercial Agent.
M. S. Sweeney, Commercial Agent.

Port Jervis, N. Y.—Erie Station.
J. W. O'Hara, Ticket Agent.

Rochester, N. Y.—Erie Station.
C. J. Gilbert, Ticket Agent.
B. C. Wendt, Division Freight Agent.
W. S. Bannard, Commercial Agent.

San Francisco, Cal.—681 Market St.
C. W. Seeley, Traveling Passenger Agent.
J. A. Lloyd, General Agent.
W. R. Crow, Commercial Agent.
W. M. Biggerstaff, Commercial Agent.

St. Louis, Mo.—936-937 Planters Building.
B. A. Rockwell, General Agent.
Leon Marion, Commercial Agent.
J. W. Cloud, Commercial Agent.
E. Krill, Commercial Agent.
C. J. Wilmas, Commercial Agent.

St. Paul, Minn.—336 Robert St.
C. R. Petry, General Agent.

Scranton, Pa—Erie Station.
F. E. Miller, Ticket Agent.
502 Traders Bank Building, Wyoming Avenue and Spruce Street.
W. J. Becker, Division Freight Agent.

Seattle, Wash.—1318 Fourth Ave.
W. R. Sibley, General Agent.
R. L. Murphy, Commercial Agent.

Toledo, O.—Room 8, Clover Leaf Building.
C. Morrison, General Agent.
C. V. Harrow, Commercial Agent.

Toronto, Can.—69 Yonge Street.
E. M. Snell, General Agent.
E. P. Morrill, Traveling Freight Agent.

Youngstown, O.—Erie Station.
G. D. Hughes, Ticket Agent.
Terminal Building.
J. J. Foley, Division Freight Agent.
R. A. Sause, Traveling Freight Agent.

To see ENGLAND, LONDON, WALES and IRELAND
travel "THE BEST WAY"
LONDON MIDLAND AND SCOTTISH RAILWAY
(The Largest Railway in Great Britain)
takes you direct to

ALL PARTS OF SCOTLAND AND IRELAND
ENGLISH LAKE DISTRICT
NORTH WALES COAST
SPAS OF CENTRAL WALES
ISLE OF MAN AND ISLE OF ANGLESEY
ASHBOURNE AND DOVEDALE (Isaac Walton's and Charles Cotton's Fishing Haunts)
BUXTON AND THE PEAK DISTRICT
SHAKESPEARE'S COUNTRY
HOMES OF WASHINGTON AND FRANKLIN
HAUNTS OF JOHN BUNYAN AND WILLIAM COWPER
LANCASHIRE COAST RESORTS
LAND O'BURNS AND SIR WALTER SCOTT

Two Passenger Terminals in London: Euston Station and St. Pancreas Station

Literature, Fares, Rates, all information from:
JOHN FAIRMAN, Agent, - - 200 Fifth Avenue, New York

PULLMAN SLEEPING AND PARLOR CAR FARES

INCLUDING SURCHARGE

(For information only. Subject to change without notice)

BETWEEN NEW YORK AND	PULLMAN FARES				ERIE PARLOR CAR SEAT
	Lower Berth	Upper Berth	Drawing Room	For Seat	
Akron . . . . . Ohio	$5.63	$4.50	$21.00	.	.
Binghamton . . . N.Y.	3.00	2.40	10.50	$1.58	$1.58
Bradford . . . Pa.	4.50	3.60	16.50	.	.
Buffalo . . . . . N.Y.	3.75	3.00	13.50	3.00	. . .
Callicoon . . . . N.Y.	3.00	2.40	10.50	1.05	1.05
Cambridge Springs . . . Pa.	4.50	3.60	16.50	. . .	. . .
Chicago . . Ill.	9.00	7.20	31.50	.	.
Cincinnati . . . Ohio	7.50	6.00	27.00	. . .	. . .
Cleveland . . . Ohio	5.63	4.50	21.00	.	.
Corning . . . . . N.Y.	3.00	2.40	10.50	2.18	2.18
Corry . . . . . Pa.	4.50	3.60	16.50	.	.
Dayton . . . . . Ohio	7.50	6.00	27.00	. . .	. . .
Deposit . . N.Y.	3.00	2.40	10.50	1.35	1.35
Elmira . . . . . N.Y.	3.00	2.40	10.50	2.03	2.03
Galion . . . . . Ohio	6.38	5.10	22.50	.	.
Hancock . . . . N.Y.	3.00	2.40	10.50	1.28	1.28
Honesdale . Pa.	.	.	.	.	1.05
Hornell . . . . . N.Y.	3.75	3.00	13.50	2.48	2.48
Huntington . . . Ind.	7.50	6.00	27.00	.	.
Jamestown . . . N.Y.	4.50	3.60	16.50	3.30	3.30
Kent . . . Ohio	5.63	4.50	21.00	.	.
Lackawaxen . . . Pa.	. . .	. . .	. . .	.83	.83
Lima . . . Ohio	7.50	6.00	27.00	.	.
Mansfield . . . Ohio	6.38	5.10	22.50	. . .	. . .
Marion . . . Ohio	6.38	5.10	22.50	.	.
Meadville . . . Pa.	4.50	3.60	16.50	. . .	. . .
Olean . . . . . N.Y.	3.75	3.00	13.50	2.93	2.93
Owego . . N.Y.	3.00	2.40	10.50	1.73	1.73
Salamanca . . . N.Y.	3.75	3.00	13.50	3.00	3.00
Sharon . . Pa.	4.50	3.60	16.50	.	.
Warren . . . . . Ohio	4.50	3.60	16.50	. . .	. . .
Waverly . . N.Y.	3.00	2.40	10.50	1.88	1.88
Wellsville . . . . N.Y.	3.75	3.00	13.50	2.70	2.70
Youngstown . Ohio	4.50	3.60	16.50	.	.
BETWEEN CHICAGO AND					
Akron . . . . . Ohio	3.75	3.00	13.50	2.25	. . .
Albany . . N.Y.	8.25	6.60	30.00	.	.
Binghamton . . . N.Y.	7.50	6.00	27.00	. . .	. . .
Callicoon . . N.Y.	8.25	6.60	30.00	.	.
Cambridge Springs . . . Pa.	4.50	3.60	16.50	3.15	. . .
Columbus . Ohio	3.75	3.00	13.50	.	.
Corning . . . . . N.Y.	6.38	5.10	22.50	. . .	. . .
Corry . . Pa.	4.50	3.60	16.50	3.38	.
Deposit . . . . . N.Y.	8.25	6.60	30.00	. . .	. . .
Elmira . . N.Y.	6.38	5.10	22.50	.	.
Galion . . . . . Ohio	3.75	3.00	13.50	1.73	. . .
Hancock . . N.Y.	8.25	6.60	30.00	.	.
Hornell . . . . . N.Y.	5.63	4.50	21.00	. . .	. . .
Jamestown . N.Y.	4.50	3.60	16.50	3.38	.
Kent . . . . . Ohio	3.75	3.00	13.50	2.40	. . .
Mansfield . . Ohio	3.75	3.00	13.50	1.88	.
Marion . . . . . Ohio	3.75	3.00	13.50	1.50	. . .
Meadville . . Pa.	4.50	3.60	16.50	3.08	.
New York . . . N.Y.	9.00	7.20	31.50	. . .	. . .
Olean . . N.Y.	5.63	4.50	21.00	.	.
Oneonta . . . N.Y.	8.25	6.60	30.00	. . .	. . .
Owego . . N.Y.	7.50	6.00	27.00	.	.
Salamanca . . . N.Y.	5.63	4.50	21.00	3.68	. . .
Sharon . . Pa.	4.50	3.60	16.50	2.78	.
Sidney . . . . . N.Y.	7.50	6.00	27.00	. . .	. . .
Warren . . Ohio	4.50	3.60	16.50	2.63	.
Waverly . . . N.Y.	6.38	5.10	22.50	. . .	. . .
Wellsville . . N.Y.	5.63	4.50	21.00	.	.
Youngstown . . . Ohio	4.50	3.60	16.50	2.63	. . .

PULLMAN PARLOR CAR FARES OR SEATS IN THROUGH SLEEPING CAR

TO	From Cleveland	From Youngstown	From Pittsburgh
Beaver . . . Pa.	$0.75	$0.75	$0.75
Beaver Falls Pa.	.75	.75	.75
Jamestown N.Y.	1.35	.98	1.35
Niles . Ohio	.75	.75	.75
Pittsburgh Pa.	.75	.75	. . .
Sharon . Pa.	.75	.75	.75
Warren . . . Ohio	.75	.75	.75
Youngstown Ohio	.75	.	.75
Meadville Pa.	.83	.75	.83

SLEEPING CARS

	Minimum Number of Adult Tickets
Section.....	1
Drawing Room or Compartment, berth service	2
Drawing Room or Compartment, seat service.	3

PARLOR CARS

DRAWING ROOM

Minimum Number of Adult Railroad Tickets.....	3
Seat Tickets.....	5

Minimum Number of Railroad Tickets Required For Exclusive Occupancy of Sections, Drawing Rooms or Compartments in Sleeping Cars and Drawing Room in Parlor Car.

GENERAL INFORMATION.

ANNOUNCEMENT.—These tables show the times when trains may be expected to arrive at, and depart from, the stations named. Care is taken to have the same correct, but the Company will not be responsible for delays or for errors in the printed schedules. These tables are subject to change without notice.

ARTICLES LEFT ON TRAINS.—Erie ticket agents will do all in their power to assist in the recovery of lost articles. Passengers should address the General Passenger Agent, 71 West 23d Street, New York, giving a full description of the property, stating date of loss, number of train and whether left in a coach or Pullman car.

BAGGAGE CHECKED FROM RESIDENCE.—In addition to the arrangements for checking baggage from residence to destination which exists at many points on Erie Lines, passengers may check baggage from residence at starting point, to residence or hotel at destination. A reasonable charge per piece is made at each end for this service.

BAGGAGE DELIVERY IN NEW YORK CITY.—All baggage checked to New York City will be sent to the West 23rd Street Station, unless passenger specifies Chambers Street Station at time of checking.

BAGGAGE DIMENSIONS.—Baggage exceeding 250 pounds in weight, or 72 inches in greatest dimension, or single shipments exceeding $2,500.00 in value will not be checked. Free allowances subject to tariff regulations as to contents, weight, value and size.

BAGGAGE LIABILITY LIMITED.—Excess value to be declared and paid for at time of checking.

BUY TICKETS before boarding trains to avoid payment of extra fare.

CHILDREN under 5 years of age will be carried free when accompanied by parent or guardian; 5 years of age and under 12, one-half fare; 12 years of age or over, full fare.

FARES, ADJUSTMENT OF.—Should any misunderstanding arise with Conductors or Agents, passenger should pay the fare required, take receipt, and communicate with General Passenger Agent, 71 West 23d Street, New York.

HAND-BAGGAGE in Pullman Cars is restricted to what can be conveniently placed in the berth, seat or other accommodations purchased by the passenger.

HUDSON AND MANHATTAN TUBE TRAINS—See Chart, pages 9-10.

IDENTIFICATION OF BAGGAGE—Before checking baggage, have outside of receptacle marked with name and address and enclose card with name and address on inside for purpose of identification if baggage check is lost.

SLEEPING AND PARLOR CAR RESERVATIONS.—Space reserved by telegraph or telephone within city limit will be held until:

5.00 P.M. day prior to departure of trains leaving before noon next day.
10.00 A.M. day of departure for trains leaving between noon and 5.00 P.M.
2.00 P.M. day of departure for trains leaving after 5.00 P.M.

When application is by wire or letter from a point outside of city limit, space will be held until fifteen minutes of train time.

STANDARD OF TIME.—Erie Lines east of Port Jervis, N. Y., are operated by Daylight Saving Time; east of Lima, O., to Port Jervis by Eastern Time. Lines west of Lima, O., by Central Time.

STOP-OVERS.—See page 40.

TAXICAB SERVICE IN NEW YORK AND JERSEY CITY.—Yellow Taxi Corp. (Phone Lenox 2300) performs Taxicab Service to and from the West 23rd Street Terminal, New York. Those desiring cabs to meet them at Jersey City should notify conductor of train in time to enable him to telegraph the ticket agent at Jersey City Depot. Taxicabs are also available at 33rd Street, Hudson & Manhattan R. R. Terminal.

NEW YORK CITY TRANSFER OF BAGGAGE.
Westcott Express Company.

CHICAGO PASSENGER AND BAGGAGE TRANSFER.

THE PARMELEE COMPANY, a uniformed agent, boards all incoming trains of the Erie R. R. before arrival at Dearborn station.

ERIE RAILROAD TICKET OFFICES.

NEW YORK CITY AND BROOKLYN	City Ticket Office, 36 West 40th Street, between Fifth and Sixth Avenues, Telephone Pennsylvania 0938, HAROLD E. MAPLES, Ticket Agent.
	West 23d St. Station, Telephone Chelsea 0780, R. O. DAY, Ticket Agent.
	Chambers St. Station, Telephone Barclay 6800, T. I. NEWMAN, Ticket Agent.
	64 Broadway, Telephone Hanover 6740, H. CLENDANIEL, Ticket Agent.
	57 Chambers St., Telephone Worth 5251, H. V. KAUFMANN, Ticket Agent.
	336 Fulton St., Brooklyn, Telephone Triangle 7440, JAS. MORRISON, Ticket Agent.
BUFFALO, N. Y.	156 Pearl Street, Telephone Seneca 7000, C. M. KNOWLES, Ticket Agent.
CHICAGO, ILL.	Eastern and Southern Lines, 161 West Jackson Boulevard, Telephone Wabash 4600, J. J. CURTIN, Ticket Agent.
CINCINNATI, O.	City Ticket Office, Dixie Terminal, 4th and Walnut Streets, Telephone Main 575, H. F. KINSELLER, Ticket Agent.
CLEVELAND, O.	City Ticket Office, 2051-2053 E. 9th Street, cor. Euclid Avenue, Telephone Cherry 1842, CASPAR J. MILLER, Ticket Agent.
DAYTON, O.	City Ticket Office, Dayton Savings & Trust Co. Building, 25 North Main St., Telephone Main 2708, C. C. HAWKINS, Ticket Agent.