



**ERIE
RAILROAD
SYSTEM**

TIME TABLES

**SCENIC ROUTE
BETWEEN
NEW YORK
BUFFALO
CLEVELAND
CHICAGO**



**ERIE
RAILROAD
SYSTEM**

TIME TABLES

**SCENIC ROUTE
BETWEEN
NEW YORK
BUFFALO
CLEVELAND
CHICAGO**

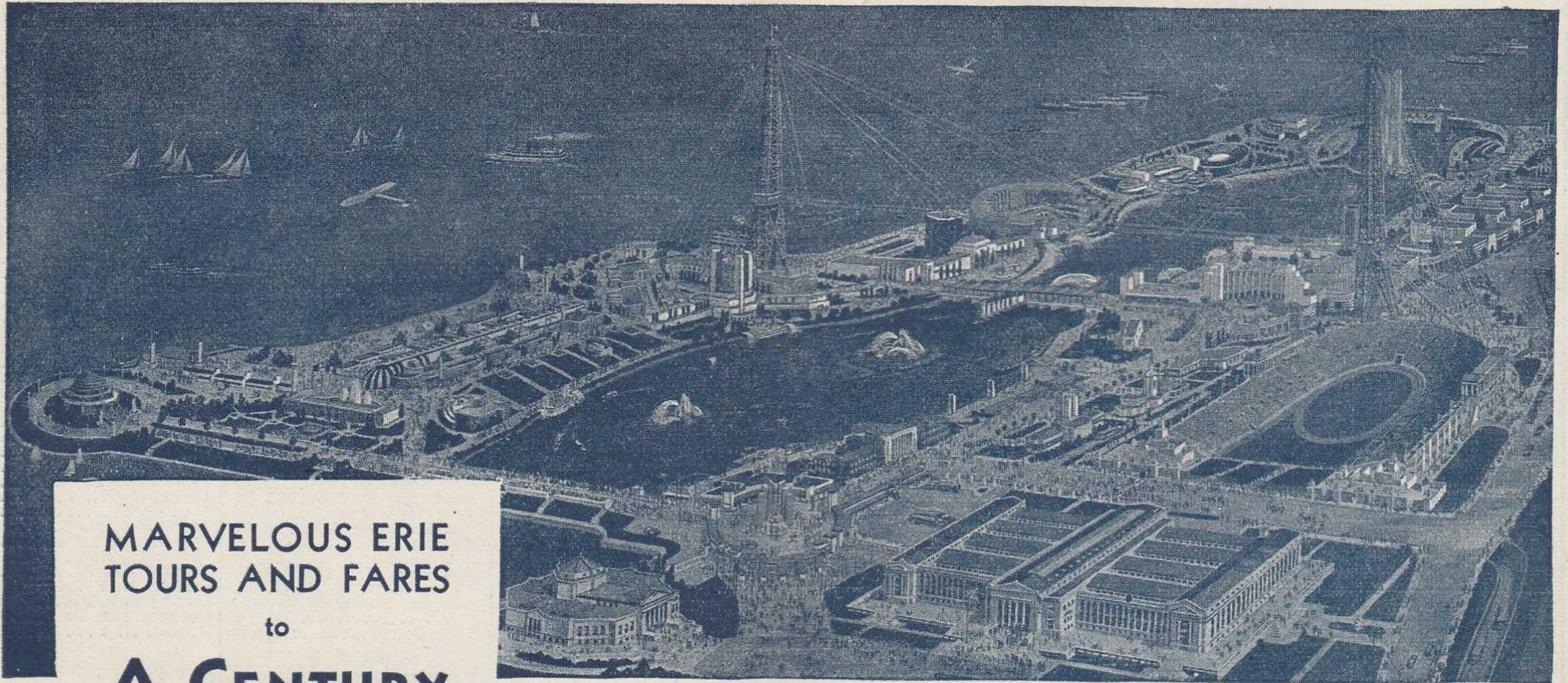

MARVELOUS ERIE
TOURS AND FARES
to
A CENTURY
of
PROGRESS

General View of the Exposition

Examples of our low Individual Round Trip Fares are: Ten day ticket on sale Tuesdays and Saturdays to Oct. 28, inclusive. Good in coaches and Pullmans \$31.00 from New York. This is the equivalent of one way fare plus 25c for the round trip.

Nine day ticket on sale daily to Oct. 29, inclusive. Good in coaches \$25.60 from New York. This is equal to $\frac{5}{8}$ of the regular one way fare for the round trip. Proportionately lower fares apply from other stations. There are also attractive individual fares with longer limits.

For groups there are Round Trip Party Fares covering 25 or more; also 100 or more people with a nine day return limit at fares even lower than those quoted above.

Five Days

\$58.25 From
New York

Proportionately lower
from other stations

Five Days

\$33.25 From
New York

Proportionately lower
from other stations

Four Days

\$30.75 From
New York

Proportionately lower
from other stations

ALL-RAIL TOURS

From stations New York to Akron (Going Tuesdays and Saturdays)

Going and returning by rail until October 28. Fare includes transportation; transfers; meals and Pullman accommodations on trains; lodging at Palmer House, Chicago; Gray Line World's Fair Tour, also general tour of Chicago; three admissions to Exposition.

ALL-RAIL ECONOMY COACH TOURS

From stations New York to Akron (Going Every Day)

Going and returning in modern comfortable coaches until October 28. Fare includes transportation; transfers; lodging at Hotel LaSalle, Chicago; three admissions to the Exposition.

WEEK-END COACH TOURS

From stations New York to Akron (Going Fridays)

Going and returning in modern comfortable coaches until October 27. Fare includes transportation; transfer; lodging at Hotel LaSalle, Chicago; two admissions to the Exposition.

Special attractive tours to the Exposition from stations Kenton, Ohio, to Rochester, Ind., have also been arranged. Some are Sunday tours, others are Daily, ranging from one to five days. All afford a maximum of pleasure and sightseeing in time allotted.

FOR ALL DETAILS APPLY TO ANY ERIE RAILROAD TICKET AGENT

TABLE OF CONTENTS

Equipment of Through Trains.....	5, 6
General Information.....	31, 32
Standard of Time	
Holidays	
Fares Paid on Trains	
Adjustment of Fares	
Sleeping and Parlor Car Reservations	
Baggage Regulations	
Articles left on Trains	
Equipment of Local Trains.....	7, 8, 9, 10
Equipment of Detroit, Toledo, Cleveland, Youngstown and Pittsburgh Trains.....	17, 18
Erie Railroad Map.....	19, 20, 21, 22
Sleeping and Parlor Car Fares.....	31, 32
One-way Rail Fares.....	31, 32
Reference Marks and Notes.....	33, 34
Traffic Department Representatives.....	35, 36
Ticket Offices and Passenger Stations in Principal Cities.....	37
Train Service	
Condensed Schedule of Through Trains.....	5, 6
New York—Binghamton.....	7, 8, 9, 10
Binghamton—Meadville.....	11, 12
Meadville—Huntington.....	13, 14
Huntington—Chicago.....	15, 16
New York—Buffalo.....	15
Detroit—Toledo—Cleveland—Youngstown—Pittsburgh.....	17, 18
New York—Chautauqua—Mayville.....	23
Mayville—Chautauqua—Akron—Chicago.....	23
New York—Kenoza Lake—Jeffersonville.....	26
New York—Monticello.....	25
New York—Salamanca—Bradford.....	24
New York—Meadville—Oil City.....	29
Bradford—Salamanca—Cleveland—Chicago.....	23
Branch Line Service.....	23 to 29, inc.
Hudson & Manhattan R. R. Service.....	30
Ferry Schedule.....	30
Chautauqua Lake Service.....	23

STATIONS ON ERIE RAILROAD

Numerals Opposite Station Names Indicate Time Table Numbers.

TABLE NO.	TABLE NO.	TABLE NO.
Addison, N. Y. 4	Caledonia, O. 5	Dunkirk, N. Y. 32
Adrian, N. Y. 4	Calicoon, N. Y. 2, 3, 21	Dunmore, Pa. 28
Akron, Ind. 6	Cambridge Springs, Pa. 4	Durbin, O. 9
Akron, O. 1, 5, 12, 13, 31	Cameron, N. Y. 4	
Aliquippa, Pa. 8	Cameron Mills, N. Y. 4	
Albany, N. Y. 4	Campbell, N. Y. 24	
Alden, N. Y. (Black Water Baths) 7	Campbell Hall, N. Y. 18	
Aldine, Ind. 6	Campbell Hall Junc., N. Y. 18	
Alfred, N. Y. 4	Campville, N. Y. 4	
Alger, O. 5	Canaseraga, N. Y. 7	
Alleghany, N. Y. 4	Canisteo, N. Y. 4	
Allendale, N. J. 2, 3	Canoe Camp, Pa. 33	
Almond, N. Y. 4	Carbondale, Pa. 23	
Andover, N. Y. 4	Carlton, Pa. 30, 31	
Ararat, Pa. 23	Carrollton, N. Y. 4, 34	
Arden, N. Y. 2, 3	Castile, N. Y. 7	
Arden House Station, N. Y. 15	Cattaraugus, N. Y. 32	
Arkport, N. Y. 7	Central Valley, N. Y. 15	
Arnot, Pa. 33	Chautauqua 11, 12	
Ashantee, N. Y. 29	Chautauqua Lake, N. Y. 4	
Ashland, O. 5	Chemung, N. Y. 4	
Ashville, N. Y. 4	Cherry Creek, N. Y. 10	
Athens, Ind. 6	Chester, N. Y. 2, 3	
Atlanta, N. Y. 24	Chicago, Ill. 1, 4, 5, 6, 12, 13, 31	
Atlantic, Pa. 5	Circleville, N. Y. 19	
Attica, N. Y. 7	Claiborne, O. 9	
Aurora, O. 8	Clemo, Pa. 28	
Avoca, N. Y. 24	Cleveland, O. 1, 5, 8, 13	
Avon, N. Y. 24, 29	Cochecton, N. Y. 2, 3 (Lake Huntington)	
	Cochran, Pa. 30, 31	
	Cohocton, N. Y. 24	
	Collins, N. Y. 10	
	Columbus, Pa. 4	
	Conesus, N. Y. 24	
	Conesus Lake Jct., N. Y. 24	
	Conewango, N. Y. 10	
Baileys, N. Y. 29	Coopers, N. Y. 24	
Barberton, O. 5	Corapolis, Pa. 3	
Barton, N. Y. 4	Corning, N. Y. 4, 7, 8, 24	
Bass Lake, Ind. 6	Corry, Pa. 4	
Bath, N. Y. 24	Covington, Pa. 33	
Bear Lake, Pa. 4	Craigville, N. Y. 16	
Beaver, Pa. 8	Creston, O. 5	
Beaver Dam, N. Y. 18	Crittenden, N. Y. 29	
Beaver Falls (New Brighton, Pa.) 8	Crown Point, Ind. 5, 6	
Belmont, N. Y. 4	Cuba, N. Y. 4	
Belvidere, N. Y. 4	Cuylerville, N. Y. 29	
Bethlehem Bridge Crossing, N. Y. 16		
Big Flats, N. Y. 4		
Big Island, N. Y. 17		
Binghamton, N. Y. 1, 2, 3, 4, 7		
Bippus, Ind. 6		
Blair, N. Y. 29		
Blasdell, N. Y. 10		
Blooming Grove, N. Y. 16		
Blossburg, Pa. 22, 33		
Boltvar, Ind. 6		
Boone Grove, Ind. 6		
Bowlingville, O. 9		
Braceville, O. 5		
Bradford, Pa. 1, 13, 14		
Brandt, Pa. 23		
Broadway, O. 9		
Brooks, N. Y. 29		
Buffalo, N. Y. 1, 4, 7, 10, 32		
Bullville, N. Y. 19		
Burbank, O. 5		
Burns, N. Y. 7		
Burnwood, Pa. 23		

STATIONS ON ERIE RAILROAD—Concluded

TABLE NO.	TABLE NO.	TABLE NO.
Hale's Eddy, N. Y. 2, 3	McGuffey, O. 5	Scranton, Pa. 23, 28
Hamburg, N. Y. 10	Meadow-wood, N. Y. 29	Seeley Creek, N. Y. 33
Hammond, Ind. 5, 6	Meadville, Pa. 1, 4, 5, 30, 31	Servia, Ind. 6
Hancock, N. Y. 2, 3	Middletown, N. Y. 2, 3, 19, 20	Seven Nations, N. Y. 29
Hankins, N. Y. 2, 3	Mill Creek, Pa. 33	Shakers, N. Y. 29
Harriman, N. Y. 2, 3, 15	Millers, Pa. 4	Sharon, Pa. 5, 8
Harrods, O. 5	Millerton, Pa. 33	Sharpsville, Pa. 5
Hawley, Pa. 22, 28	Mill Rift, Pa. 2, 3	Shaws, Pa. 30, 31
Hegewisch, Ill. 6	Mill Village, Pa. 4	Sheridan, N. Y. 32
Hepburn, O. 5	Mingo, O. 9	Shimer's Rock Cut, Pa. 22, 28
Herrick Centre, Pa. 23	Monaca, Pa. 8	Shohola, Pa. 2, 3
Hickory Grove, Pa. 2, 3	Mongaup, Pa. 2, 3	Silver Springs, N. Y. 7
Highland Mills, N. Y. 15	Monroe, N. Y. 2, 3	Skinner's, N. Y. 2, 3
Highlands, Ind. 6	Monterey, Ind. 6	Sloatsburg, N. Y. 2, 3
Hillburn, N. Y. 2, 3	Montgomery, N. Y. 18	Smithboro, N. Y. 4
Hinsdale, N. Y. 4	Monticello, N. Y. 20	Smith's Mills, N. Y. 32
Hoadleys, Pa. 28	Morris, Pa. 33	Solon, O. 8
Hohokus, N. J. 2, 3	Morris Run, Pa. 27	Sonyea, N. Y. 29
Honesdale, Pa. 2, 3, 22	Mortimer, N. Y. 24, 29	South Avon, N. Y. 29
Hornell, N. Y. 4, 7	Mountainville, N. Y. 15	South Dayton, N. Y. 10
Horseheads, N. Y. 4, 28	Mount Morris, N. Y. 29	Southfields, N. Y. 2, 3
Houghton Farm, N. Y. 15		South Lima, N. Y. 24
Howells, N. Y. 2, 3		South Livonia, N. Y. 24
Hoytville, Pa. 33		South Park, N. Y. 29
Hubbard, O. 5		Sparrowbush, N. Y. 2, 3
Huntington, Ind. 5, 6		Spencerville, O. 5
Hurlburt, Ind. 6		Spring Street, N. Y. 29
Houston, N. Y. 29		Springwater, N. Y. 24
		Starrucca, Pa. 23
Industry, N. Y. 24, 29		State Hospital, N. Y. 10
		Steamburg, N. Y. 4
		Sterling, O. 5
		Sterlington, N. Y. 2, 3
		Stevens Point, Pa. 23
Jackson Summit, Pa. 33		Stockport, N. Y. 2, 3
Jaycocks, N. Y. 29		Stony Point, Pa. 5
Jamestown, N. Y. 1, 4, 10, 11, 12, 13		Suffern, N. Y. 2, 3
Jeddoo, O. 8		Sugar Creek, Pa. 30, 31
Jeffersonville, N. Y. 21		Susquehanna, Pa. 2, 3, 23
Jersey City, N. J. 1, 2, 3, 4, 5, 6, 7, 11, 14, 15, 16, 17, 18, 19, 20, 21, 22, 23, 24, 28, 30, 32, 33		Swains, N. Y. 7
Johnson City, N. Y. 4		
Jones, N. Y. 29		
Kanona, N. Y. 24		
Kellams, N. Y. 2, 3		
Kemp, O. 5		
Kennard, O. 9		
Kennedy, N. Y. 4, 10		
Kenoza Lake, N. Y. 21		
Kent, O. 5		
Kenton, O. 5		
Kimbles, Pa. 22, 28		
Kings Creek, O. 9		
Kingsland, Ind. 5		
Kipps, N. Y. 18		
Kirkwood, N. Y. 2, 3		
Kouts, Ind. 6		
Lackawaxen, Pa. 2, 3, 22, 28		
Lake Ariel, Pa. 28		
Lake Huntington, N. Y. 2, 3		
Laketon, Ind. 6		
Lakewood, N. Y. 4		
Lamb's Creek, Pa. 33		
Lancaster, N. Y. 7		
Landrus, Pa. 33		
Lanesboro, Pa. 23		
Lawrenceville, N. Y. 33		
Lawtons, N. Y. 10		
Leavittsburg, O. 5, 8		
Leiters, Ind. 6		
Leitchworth Park, N. Y. 7, 19		
Liberty, N. Y. 20		
Liberty St., Endicott, N. Y. 4		
Lima, O. 5		
Limestone, N. Y. 13		
Linden, N. Y. 7		
Linden St., N. Y. 29		
Little Valley, N. Y. 32		
Livonia, N. Y. 24		
Lomax, Ind. 6		
Long Eddy, N. Y. 2, 3		
Lordville, N. Y. 2, 3		
Mahoning, O. 8		
Mahwah, N. J. 2, 3		
Main St., Middletown, N. Y. 2, 3		
Maltland, O. 9		
Mansfield, O. 5		
Mansfield, Pa. 33		
Mantua, O. 8		
Maplewood, Pa. 28		
Marilla, N. Y. 7		
Marion, O. 4, 5, 9		
Markhams, N. Y. 10		
Markle, Ind. 5		
Martel, O. 5		
Martin, N. Y. 29		
Mast Hope, Pa. 2, 3		
Nankin, O. 5		
Narrowsburg, N. Y. 2, 3		
Nay Aug, Pa. 28		
Neely Town, N. Y. 18		
Newark, N. J. 2, 3		
New Brighton, Pa. 8		
Newburgh, N. Y. 15, 16		
New Castle, Pa. 8		
New Hampton, N. Y. 2, 3		
Newton, Ind. 6		
New Windsor, N. Y. 3, 15, 16		
New York, N. Y. 1, 2, 3, 4, 5, 6, 7, 11, 14, 15, 16, 17, 18, 19, 20, 21, 22, 24, 28, 30, 32, 33		
Niles, O. 5, 8		
Niobe, N. Y. 4		
North Collins, N. Y. 10		
North Judson, Ind. 6		
North Lewisburg, O. 9		
North Randall, O. 8		
Ohio City, O. 5		
Oil City, Pa. 1, 4, 30, 31		
Olean, N. Y. 1, 4, 8		
Oneonta, N. Y. 4		
Ontario, O. 5		
Oquaga, N. Y. 2, 3		
Ora, Ind. 6		
Orange Farm, N. Y. 17		
Osborne, O. 9		
Otisville, N. Y. 2, 3		
Owego, N. Y. 4		
Oxford, N. Y. 2, 3		
Painted Post, N. Y. 4, 24		
Palmer, Ind. 6		
Parker's Glen, Pa. 2, 3		
Passaic, N. J. 2, 3		
Paterson, N. J. 1, 2, 3		
Pavonia, O. 5		
Peoria, O. 9		
Perrysburg, N. Y. 32		
Pershing, Ind. 6		
Persia, N. Y. 32		
Phalanx, O. 8		
Pierce's, N. Y. 29		
Pine Bush, N. Y. 19		
Pine City, N. Y. 33		
Pine Island, N. Y. 17		
Pittsburgh, Pa. 1, 5, 8		
Polk, O. 5		
Pond Eddy, Pa. 2, 3		
Portage, N. Y. 7		
Port Jervis, N. Y. 2, 3		
Pottersburg, O. 9		
Preble, Ind. 5		
Ramapo, N. Y. 2, 3		
Ramsey, N. J. 2, 3		
Randolph, N. Y. 4		
Rathbone, N. Y. 4		
Ravenna, O. 5		
Red House, N. Y. 4		
Reno, Pa. 30, 31		
Richwood, O. 9		
Ridgewood, N. J. 1, 2, 3		
Rittman, O. 5		
Rochester, Ind. 5, 6		
Rochester, N. Y. 1, 24, 29		
Rock Glen, N. Y. 7		
Rowlands, Pa. 22, 28		
Rutherford, N. J. 2, 3		
Saco, Pa. 28		
Saegertown, Pa. 4		
Salamanca, N. Y. 1, 4, 13, 14, 32		

TABLE 1

CONDENSED TABLE OF THROUGH TRAINS NEW YORK AND BUFFALO, CLEVELAND AND CHICAGO

(FOR LOCAL TRAINS AND INTERMEDIATE TIME OF THROUGH TRAINS SEE LOCAL TABLES)

WEST BOUND**EAST BOUND****THE ERIE LIMITED TRAIN NO. 1—DAILY****New York—Buffalo—Chicago**

Lv New York, W. 23d St.....	8.45AM E.S.T.
" " " Chambers St.....	8.50 " "
" " " Jersey City Sta...	9.10 " "
" Paterson.....	9.36 " "
" Ridgewood.....	9.46 " "
" Binghamton.....	2.28PM "
" Elmira.....	3.45 " "
Ar Buffalo.....	7.35 " "
Lv Olean.....	6.33 " "
" Bradford.....	ad 5.30 " "
" Jamestown.....	7.51 " "
" Meadville.....	9.22 " "
" Youngstown.....	10.45 " "
" Akron.....	12.12AM "
Ar Chicago (Dearborn Sta.)....	7.50AM C.S.T.

EQUIPMENT.

Sleeping Cars.....New York to Chicago.
8 Section Lounge Restaurant Car.
Hornell to Chicago.
10 Section Lounge Restaurant Car.
Pullman Parlor—
Buffet Car.....New York to Buffalo.
Dining Service for all Meals.
Salon Coaches.....New York to Chicago.
Coaches.....New York to Buffalo.

THE ERIE LIMITED TRAIN NO. 2—DAILY**Chicago—Buffalo—New York**

Lv Chicago (Dearborn Sta.)....	6.00PM C.S.T.
" Akron.....	3.45AM E.S.T.
" Youngstown.....	5.07 " "
" Meadville.....	6.50 " "
" Jamestown.....	8.25 " "
Ar Bradford.....	ad 10.18 " "
Ar Olean.....	9.36 " "
Lv Buffalo.....	8.25 " "
Ar Elmira.....	12.31PM "
" Binghamton.....	1.43 " "
" Ridgewood.....	6.43 " "
" Paterson.....	6.52 " "
" New York, Jersey City Sta...	7.20 " "
" " " Chambers St.....	7.39 " "
" " " W. 23d St.....	7.50 " "

EQUIPMENT

Sleeping Car.....Chicago to New York.
8 Section Lounge Restaurant Car.
Pullman Parlor—
Buffet Car.....Buffalo to New York.
Dining Service for all Meals.
Salon Coaches.....Chicago to New York.
Coaches.....Buffalo to New York.

THE LAKE CITIES TRAIN NO. 5—DAILY**New York—Buffalo—Cleveland**

Lv New York, W. 23d St.....	7.00PM E.S.T.
" " " Chambers St.....	7.30 " "
" " " Jersey City Sta...	7.45 " "
" Paterson.....	8.14 " "
" Ridgewood.....	cb 8.24 " "
Ar Buffalo.....	8.00AM "
Lv Olean.....	5.46 " "
Ar Bradford.....	7.05 " "
Lv Jamestown.....	7.08 " "
" Meadville.....	8.48 " "
Ar Oil City.....	10.25 " "
" Youngstown.....	10.10 " "
Ar Cleveland.....	11.55 " "

EQUIPMENT.

Sleeping Cars.....New York to Cleveland.
8 Section Compartment Lounge Restaurant Car.
New York to Bradford—
12 Section and Drawing-Room.
New York to Buffalo—
12 Section and Drawing-Room.
(Sleeping Cars may be occupied at Buffalo and Bradford until 8.00 A. M.)
Individual Seat Coaches..New York to Cleveland.
Coaches.....Hornell to Buffalo.

THE LAKE CITIES TRAIN NO. 6—DAILY**Cleveland—Buffalo—New York**

Lv Cleveland.....	3.35PM E.S.T.
" Youngstown.....	5.20 " "
" Oil City.....	4.05 " "
" Meadville.....	6.50 " "
" Jamestown.....	8.34 " "
" Bradford.....	8.25 " "
" Olean.....	9.52 " "
" Buffalo.....	9.00 " "
Ar Elmira.....	12.42AM "
" Ridgewood.....	7.00 " "
" Paterson.....	7.10 " "
" New York, Jersey City Sta...	7.40 " "
" " " Chambers St.....	7.54 " "
" " " W. 23d St.....	av 8.05 " "

EQUIPMENT

Sleeping Cars.....Cleveland to New York.
8 Section Compartment Lounge Restaurant Car.
Youngstown to New York—
10 Section Lounge Restaurant Car.
Bradford to New York—
12 Section and Drawing-Room.
Buffalo to New York—
12 Section and Drawing-Room.
Individual Seat Coaches..Cleveland to New York.
Coaches.....Buffalo to Hornell.

PACIFIC EXPRESS TRAIN NO. 7—DAILY**New York—Jamestown—Chicago**

Lv New York, W. 23d St.....	11.30PM E.S.T.
" " " Chambers St.....	11.35 " "
" " " Jersey City Sta...	12.05AM "
" Elmira.....	7.16 " "
" Olean.....	10.42 " "
" Jamestown.....	12.05PM "
" Meadville.....	1.42 " "
" Youngstown.....	3.12 " "
" Akron.....	4.50 " "
Ar Chicago (Dearborn Sta.)....	1.00AM C.S.T.

EQUIPMENT.

Sleeping Car.....New York to Youngstown.
10 Section Lounge Restaurant Car.
(Sleepers open Jersey City at 9.30 P. M.)
Through Coaches...New York to Chicago.

ATLANTIC EXPRESS TRAIN NO. 8—DAILY**Chicago—Jamestown—New York**

Lv Chicago (Dearborn Sta.)....	10.20PM C.S.T.
Lv Akron.....	7.47AM E.S.T.
" Youngstown.....	9.20 " "
" Meadville.....	11.02 " "
" Jamestown.....	12.49PM "
" Salamanca.....	1.50 " "
" Rochester.....	† 1.00 " "
" Elmira.....	5.40 " "
" Binghamton.....	6.52 " "
Ar Paterson.....	cw "
" New York, Jersey City Sta...	12.45AM "
" " " Chambers St.....	12.59 " "
" " " W. 23d St.....	" "

EQUIPMENT

Sleeping Car.....Chicago to Hornell.
10 Section Lounge Restaurant Car.
(Sleeper open at Chicago at 9.30 P. M.)
Through Coaches.....Chicago to New York.

SOUTHERN TIER EXPRESS TRAIN NO. 9—DAILY**New York—Binghamton—Elmira—Salamanca**

Lv New York, W. 23d St.....	12.00 Mid.E.S.T.
" " " Chambers St.....	12.25 AM "
" " " Jersey City Sta...	12.45 " "
" Binghamton.....	6.41 " "
" Elmira.....	8.06 " "
" Corning.....	8.33 " "
Ar Hornell.....	9.38 " "
" Olean.....	11.43 " "
" Salamanca.....	12.15 PM "

EQUIPMENT

Sleeping Cars.....New York to Salamanca.
12 Sections and Drawing-Room.
(Sleepers open Jersey City at 9.30 P. M.)
Through Coaches...New York to Salamanca.

SOUTHERN TIER EXPRESS TRAIN NO. 10—DAILY**Salamanca—Elmira—Binghamton—New York**

Lv Salamanca.....	5.00 PM E.S.T.
" Olean.....	5.32 " "
" Hornell.....	7.40 " "
" Corning.....	8.51 " "
" Elmira.....	9.25 " "
" Binghamton.....	11.00 " "
Ar Paterson.....	4.20AM "
" New York, Jersey City Sta...	4.50 " "
" " " Chambers St.....	bu 5.24 " "
" " " W. 23d St.....	" "

EQUIPMENT

Sleeping Cars.....Salamanca to New York.
12 Sections and Drawing-Room.
Through Coaches...Salamanca to New York.
(Sleeper and Coaches may be occupied at Jersey City until 7.30 A. M.)

TABLE 2 WESTBOUND

NEW YORK—BINGHAMTON

Hudson and Manhattan Tube Trains operate to and from Erie Railroad Station in Jersey City. Fare, downtown, 6 cents; uptown, 10 cents.

Table with columns for Miles from New York, Eastern Standard Time, and various train numbers (51, 41, 53, 55, 1, 57, 59, 61, 27, 63, 65, 257, 67, 259, 69, 5, 7, 9, 251, 701, 711, 713, 703, 715, 705). Rows list stations from N.Y. W. 23d St. to Binghamton.

LOCAL PARLOR AND CLUB CAR EQUIPMENT.

No. 27—Daily
Erie Parlor Buffet Car.....New York to Susquehanna.
Coaches.....New York to Hornell.

No. 63—THE TUXEDO—Ex. Sundays and Holidays.
Erie Parlor Car.....New York to Port Jervis.
Coaches.....New York to Port Jervis.

No. 67—Ex. Saturdays, Sundays and Holidays.
Erie Club Car.....New York to Middletown.
Coaches.....New York to Middletown.

No. 251—Saturdays only.
Erie Parlor Car.....New York to Harriman.
Coaches.....New York to Harriman.

TABLE 3

EASTBOUND

BINGHAMTON—NEW YORK

Hudson and Manhattan Tube Trains operate to and from Erie Railroad Station in Jersey City. Fare downtown, 6 cents; uptown, 10 cents.

Eastern Standard Time	6	50	52	206	54	56	58	30	60	62	44	2	64	18	68	8	10	ADDITIONAL SUNDAY TRAINS					
	Daily	Ex. Sun. and Hol.	Ex. Sun. and Hol.	Hol. only	Ex. Sun. and Hol.	Ex. Sun. and Hol.	Ex. Sun.	Ex. Sun.	Ex. Sun.	Ex. Sun.	Daily	Daily	Ex. Sun. and Hol.	Daily	Daily	Daily	Daily	700	702	704	726	706	
	AM	AM	AM	AM	AM	AM	AM	AM	PM	PM	AM	PM	PM	PM	PM	PM	PM	AM	AM	AM	PM	PM	
Binghamton, N. Y. Lv.	2.05											1.50		3.40		6.52	11.00						
Kirkwood..... "														f3.55									
Great Bend... Pa. "														4.30									
Hickory Grove... "																							
Susquehanna... Ar.	2.43										10.40	2.27		4.55		7.31	11.40						
Lv.	2.45										2.29					7.33	11.44						
Gulf Summit N.Y. "											11.00			PM									
Oquaga..... "											f1106												
Deposit..... "											11.30	3.00					12.14						
Hale's Eddy..... "											11.38												
Hancock..... "											12.00	3.20					12.35						
Stockport..... "																							
Lordville..... "											12.15												
Long Eddy..... "											12.25												
Kellams..... "																							
Hankins..... "											12.46												
Callicoon..... "	4.09										1.00	3.59					1.17						
Cochecton..... "											1.18												
(Lake Huntington)																							
Skinnners..... N.Y. "											1.24												
Honesdale... Pa. "											11.00	3.20											
(via Bus)																							
Narrowsburg N.Y. "											1.43	hs											
Tusten..... "											f1.49												
Mast Hope... Pa. "											1.55												
Westcolang Park.. "											f2.00												
Lackawaxen..... "											2.16												
Shohola..... "											2.26												
Parker's Glen..... "											2.34												
Pond Eddy..... "											2.42												
Mongaup..... "																							
Mill Rift..... "											2.56			208									
Sparrowbush N.Y. "											f3.00			Hol. only									
Port Jervis..... Ar.	5.19										3.05	5.04		PM		10.10	2.25						
Port Jervis..... Lv.	5.24					6.55	7.40	10.10			3.17	5.09	6.05	6.35		10.15	2.30						
Graham..... "						7.52							6.49							8.20	10.30		6.55
Otisville..... "						7.17	8.01	10.32			3.39		6.26	6.56						f8.34			7.09
Howells..... "						7.24	8.08	10.39			3.45		6.49	7.03						8.42	10.52		7.16
Middletown..... "	5.58		6.40	7.00	7.05	7.31	8.18	10.48	12.55	3.00	3.52	5.42	6.57	7.10	10.20	10.55	3.07			f8.48	10.59		7.23
Main St., Middl't'n																				7.35	8.55	11.12	
N. Hampton..... "		6.45	7.05	7.10	7.36	8.23			1.00		3.58		7.15	10.25						7.40	9.00		
Goshen..... "		6.52	7.12	7.16	7.43	8.31	11.00		1.07	3.11	4.06	5.53	7.17	7.22	10.31		3.18			7.47	9.07	11.23	
Chester..... "		7.00	7.18	7.23	7.50	8.37	11.06		1.14	3.17	4.14		7.24	7.29	10.38					7.54	9.14	11.29	
Greycourt..... "			7.21	7.27	7.52	8.44	11.12		1.22		4.20		7.31	7.35	10.41					7.58	9.19	11.33	2.05
Oxford..... "			f7.25	7.31							f4.25										f9.23		
Monroe..... "		6.27	7.10	7.31	7.38	8.00	8.53	11.21	1.34	3.25	4.34		7.43	7.45	10.50					8.07	9.29	11.41	2.14
Harriman..... "		6.30	7.15	7.35	7.42	8.05	8.58	11.26	1.38		4.39		7.48	7.50	10.54					8.11	9.33	11.45	2.18
Arden..... "		6.34	7.19	f7.39	8.10				1.43		4.43				10.58					8.14	9.37		2.22
Southfields..... "		6.38	7.23	7.43	8.15	9.04			1.47		4.47				11.02					8.18	9.41		2.26
Tuxedo..... "		6.44	7.30	7.50	8.23	9.10	11.39		1.54	3.39	4.55		8.01	8.03	11.09					8.25	9.47	11.56	2.32
Sloatsburg..... "		6.49	7.34	7.54	7.56	9.14			1.58		5.00			8.08	11.13					8.30	9.51		2.36
Sterlington..... "		6.51		f7.56	8.29				2.00		5.03										9.53		2.38
Ramapo..... "		6.53		7.58	7.59				f2.02		5.06										9.55		2.40
Hillburn..... "		6.56	7.39	8.01		9.19			2.05		5.09										9.58		2.43
Suffern..... "		6.59	7.42	8.04	8.03	9.22	11.49		2.08	3.49	5.12									8.39	10.01	12.05	2.46
Mahwah... N. J. "		7.03	7.46	8.07			11.52		2.11		5.16									8.42	10.05		2.49
Ramsey..... "		7.08		8.11			11.57		2.16		5.21										10.10		2.54
Allendale..... "		7.11		8.14			12.01		2.20		5.25										10.13		2.57
Waldwick..... "		7.18		8.19					2.23		5.28										10.19		3.00
Hohokus..... "		7.21		8.23				mw	2.31												10.22		3.03
Ridgewood..... "		7.24		8.27					2.35	4.04	5.33	dx	8.36	8.36	11.38						10.25	12.25	3.06
Paterson..... "	7.00			8.29	8.26				2.50	4.13	5.45	6.52	8.45	8.45	11.50						10.28	12.35	3.15
Newark..... Ar.	7.50								3.45			hn	8.40										
Passaic..... Lv.		Via Bergen Short Cut	Via Bergen Short Cut						3.00	4.22	5.54	dx	8.53	8.53	12.02						9.26	10.47	1.09
Rutherford..... "				8.47	8.34			9.59	12.28	3.09	4.30		9.00	9.00	12.11						9.35	10.55	12.43
E. Rutherford... "				8.55	8.42			10.07	12.35	3.09	4.30										9.35	10.55	12.50
N. Y., Jersey City Sta.	7.40	7.56	8.28	9.10	8.58	9.14	10.21	12.50	3.25	4.45	6.20	7.20	9.15	9.15	12.25	12.45	4.50				9.50	11.10	1.05
" Chambers St.	7.54	8.11	8.41	9.26	9.11	9.26	10.39	1.09	3.39	5.02	6.34	7.39	9.39	9.39	12.59	12.59	bu 524				10.09	11.24	1.24
" W. 23rd St.	av8.05	8.25	9.10	9.53	9.30	9.53	10.50	1.20	3.50		6.55	7.50	9.50	9.50							10.20		1.35
Ar.	AM	AM	AM	AM	AM	AM	AM	PM	PM	PM	PM	PM	PM	PM	AM	AM	AM				AM	AM	PM

TABLE 5

WESTBOUND

MEADVILLE—HUNTINGTON

EASTBOUND

Miles from New York	Eastern Standard Time				Miles from Chicago	Central Standard Time						
		5	7	1			6	2	8	644 Sun. only		
		Daily	Daily	Daily			Daily	Daily	Daily	Daily		
0.0	N. Y., West 23d Street ...Lv.	PM 7.00	PM 11.30	AM 8.45	0.0	Chicago (Dearborn Sta.) ...Lv.	PM 6.00	PM 10.20				
0.0	" Chambers St. ...	7.30	11.35	8.50	4.6	47th Street, Chicago ...						
1.0	" Jersey City Station "	7.45	12.05	9.10	6.6	Englewood, 63d Street, Ill...		6.15	cp			
516.0	Meadville ...Pa. Lv.	AM 8.48	PM 1.42	PM 9.22	20.8	Hammond...Ind.		6.40	11.00			
523.6	Geneva...				36.0	Crown Point...		7.06				
529.8	Stony Point...				100.7	Rochester...		8.20				
534.5	Atlantic...				142.5	Huntington ...Ar.		9.05	1.16			
542.1	Greenville ...	9.26	2.21	9.58	142.5	Huntington ...Lv.		9.10	1.21			
554.9	Sharpsville...				151.1	Markle...						
558.1	Sharon ...	9.50	2.46	10.22	156.5	Uniondale...						
564.4	Hubbard...Ohio	9.59			159.7	Kingsland...						
571.8	Youngstown ...Ar.	10.10	3.07	10.40	163.2	Tocsin...						
	Pittsburgh (See Table 8) Ar.		4.55		169.2	Preble...						
571.8	Youngstown ...Ohio Lv.	10.20	3.12	10.45	173.0	Decatur ...		9.47	1.56			
576.3	Girard...				181.4	Wren...Ohio						
580.5	Niles...	10.34	3.26	10.58	185.6	Glenmore...						
585.7	Warren ...	10.43	3.37	11.09	189.8	Ohio City ...		10.12				
588.8	Leavittsburg...Ar.				197.2	Elgin...						
638.1	Cleveland (See Table 8) Ar.	11.55			204.3	Spencerville...		10.34	Atlantic Express			
588.8	Leavittsburg...Lv.				210.8	Kemp...						
592.8	Braceville...											
597.6	Windham...											
603.2	Freedom...				217.0	Eastern Standard Time						
609.6	Ravenna ...		4.13	11.39	226.8	Lima...		11.59	3.54			
615.9	Kent ...Ar.		4.25	11.50	231.0	Harrod's...						
			4.30	11.55	234.1	Alger...						
621.4	Tallmadge...Lv.				236.7	McGuffey...						
625.9	Akron ...		4.50	12.12	244.1	Foraker...						
633.3	Barberton ...		5.03		251.7	Kenton ...				4.27		
640.0	Wadsworth...		5.16		257.7	Hepburn...						
644.6	Rittman...		5.24		258.3	De Cliff...						
648.1	Sterling...				269.0	Marion ...Ar.		1.01	4.57			
650.8	Creston...		5.35		269.0	Marion ...Lv.		1.06	5.02			
656.2	Burbank...				278.8	Caledonia...						
662.7	West Salem...				282.9	Martel...						
668.7	Polk...				290.0	Galion ...		1.36	5.32			
671.5	Nankin...				298.1	Ontario...						
676.4	Ashland...		6.12	1.22	305.4	Mansfield ...		2.06	6.01			
685.3	Pavonia...		6.45	1.53	313.2	Pavonia...						
693.1	Mansfield ...				322.1	Ashland...		2.35	6.28			
700.4	Ontario...				327.0	Nankin...						
708.5	Galion ...		7.13	2.20	329.8	Polk...						
715.6	Martel...				335.8	West Salem...						
719.7	Caledonia...				342.3	Burbank...						
729.4	Marion ...Ar.		7.40	2.45	347.7	Creston...						
729.4	Marion ...Lv.		7.50	2.50	350.4	Sterling...						
740.2	De Cliff...				353.9	Rittman...						
746.8	Hepburn...				358.5	Wadsworth...						
754.4	Kenton ...		8.20		365.2	Barberton ...						
761.8	Foraker...				372.6	Akron ...Ar.		3.45	7.42			
764.4	McGuffey...				377.1	Tallmadge...		3.45	7.47			
767.5	Alger...				382.6	Kent ...Ar.		4.00	8.02			
771.7	Harrod's...				388.9	Ravenna ...Lv.		4.05	8.07			
781.5	Lima ...		8.59	3.50	395.3	Freedom...						
	Central Standard Time				400.9	Windham...						
787.7	Kemp...				405.7	Braceville...						
794.2	Spencerville...				409.7	Leavittsburg...Ar.						
801.3	Elgin...					Cleveland (See Table 8) Lv.		3.35			8.30	
808.7	Ohio City ...				409.7	Leavittsburg...Lv.						
812.9	Glenmore...				412.8	Warren ...		4.47		8.52	9.55	
817.1	Wren...				418.0	Niles...		4.57		9.01	10.04	
825.5	Decatur ...Ind.				422.2	Girard...					10.11	
					426.7	Youngstown ...Ar.		5.12	4.57	9.15	10.20	
830.3	Preble...				491.6	Pittsburgh (See Table 8) Lv.						
835.3	Tocsin...				426.7	Youngstown ...Lv.		5.20	5.07	9.20	10.25	
838.8	Kingsland...				434.1	Hubbard...				9.33	10.37	
842.0	Uniondale...				440.4	Sharon ...Pa.		5.42	5.35	9.45	10.47	
847.4	Markle...				443.6	Sharpsville...				9.53		
856.0	Huntington ...Ar.		9.37	4.28	456.4	Greenville ...		6.07	6.08	10.17		
					464.2	Atlantic...						
856.0	Huntington ...Lv.		9.50	4.33	468.7	Stony Point...						
897.8	Rochester...			5.28	474.9	Geneva...						
962.5	Crown Point...			6.46	482.5	Meadville ...Ar.		6.45	6.45	10.57		
977.7	Hammond...		12.15	7.10				PM	AM	AM		
991.9	Englewood, 63d Street, Ill...		ax	ax								
993.9	47th Street, Chicago ...				997.5	N. Y., Jersey City Station "		7.40	7.20	12.45		
998.5	Chicago (Dearborn Sta.) ...Ar.		1.00	7.50	998.5	" Chambers St. ...		7.54	7.39	12.59		
						" West 23d St. ...Ar.		av8.05	7.50			
								AM	PM	AM	PM	

Single Decks **50c**

ERIE RAILROAD PLAYING CARDS

On sale at ticket offices and on through trains

Bridge Sets **\$1.00**

TABLE 6 WESTBOUND

HUNTINGTON—CHICAGO

EASTBOUND

Miles from New York	Eastern Standard Time		1	7				Miles from Chicago	Central Standard Time		2	8			
	Daily	Daily							Daily	Daily					
0.0	N. Y., West 23d St.	Lv.	8.45 AM	11.30 PM				0.0	Chicago (Dearborn Sta.)	Lv.	6.00 PM	10.20 PM			
0.0	" Chambers St.	"	8.50	11.35				4.6	(Polk and Dearborn Sts.)	"					
1.0	" Jersey City Station	"	9.10	12.05				6.6	47th St., Chicago	"	6.15	cp			
								18.2	Englewood, 63d St.	"					
856.0	Huntington	Ind. Lv.	4.33	9.50				20.8	Hegewisch	"	6.40	11.00			
865.0	Bippus	"						25.8	Hammond, Ind.	"					
871.3	Servia	"						28.5	Highlands	"					
873.8	Bolivar	"						36.0	Griffith	"					
875.5	Newton	"						40.4	Crown Point	"	7.06				
876.1	Laketon	"						42.9	Winfield	"					
882.3	Disko	"						46.4	Palmer	"					
887.4	Akron	"						49.1	Hurlburt	"					
892.6	Athens	"						55.1	Boone Grove	"					
897.8	Rochester	"	5.28					62.7	Kouts	"					
903.3	Pershing	"						69.4	Wilder's	"					
907.2	Leiter's	"						75.2	North Judson	"					
910.1	De Long	"						78.8	Aldine	"					
913.1	Monterey	"						81.7	Bass Lake	"					
916.8	Ora	"						85.4	Ora	"					
919.7	Bass Lake	"						88.4	Monterey	"					
923.3	Aldine	"						91.3	De Long	"					
929.1	North Judson	"						95.2	Leiter's	"					
935.8	Wilder's	"						100.7	Pershing	"					
943.4	Kouts	"						105.9	Rochester	"	8.20				
949.4	Boone Grove	"						111.1	Athens	"					
952.1	Hurlburt	"						116.2	Akron	"					
955.6	Palmer	"						122.4	Disko	"					
958.1	Winfield	"						122.4	Laketon	"					
962.5	Crown Point	"	6.46					123.0	Newton	"					
970.0	Griffith	"						124.7	Bolivar	"					
972.7	Highlands	"						127.2	Servia	"					
977.7	Hammond	"	7.10	12.15				133.5	Bippus	"					
980.3	Hegewisch	"	ax	ax				142.5	Huntington	Ar.	9.05	1.16			
991.9	Englewood, 63d St., Ill.	"													
993.9	47th St., Chicago	"													
998.5	Chicago (Dearborn Sta.)	Ar.	7.50 AM	1.00 AM											

TABLE 7 NEW YORK AND BUFFALO

WESTBOUND Read Down			Miles from New York	Eastern Standard Time		EASTBOUND Read Up			
1	5			2	472	474	480	6	
Daily	Daily		Daily	Sat. only	Ex. Sat. & Sun.	Ex. Sun. & Hol.	Daily		
AM	PM		PM	PM	PM	PM	AM		
8.45	7.00	0.0	Lv. N. Y., West 23d St.	Ar.	7.50		av8.05		
8.50	7.30	0.0	" Chambers St.		7.39		7.54		
9.10	7.45	1.0	" Jersey City Sta.		7.20		7.40		
2.28	1.25	215.1	Lv. Binghamton	Ar.	1.43		1.55		
2.39		222.6	Endicott		1.33		1.05		
3.20		256.2	Waverly		12.52		12.42		
3.45	2.44	273.8	Elmira		12.31		12.18		
4.08	3.12	291.1	Corning		12.08		11.26		
4.59	4.50	332.3	Ar. Hornell	Lv.	11.14		11.18		
5.10	4.50	338.0	Lv. Arkport	Ar.	11.03				
gs	5.00	340.7	Burns		10.54				
gs		344.8	Canaseraga		cd				
5.30	5.12	347.2	Garwoods		10.31		11.01		
gs		349.2	Swains						
5.45	5.31	356.4	Dalton		10.13				
gs		358.5	Washington Hunt						
5.57	5.46	362.6	Portage		10.03				
			Letchworth Park						
6.05	bt5.56	366.5	Castile		9.55		bt10.27		
6.10	6.04	369.4	Silver Springs		9.51		10.22		
gs		372.3	Rock Glen						
6.22	6.19	376.6	Warsaw		9.38		10.12		
6.31		382.4	Dale						
6.38		386.7	Linden		9.23				
6.49	7.00	393.7	Attica		9.14	2.30	6.15		
	7.07	397.6	Griswolds			2.22	6.08		
gs	7.13	399.9	Darien Center		cd	2.17	6.02		
7.06	7.21	405.5	Alden (Black Water Baths)		8.54	2.05	5.51		
	7.26	408.3	Marilla			2.00	5.45		
	7.29	410.3	Town Line			1.56	5.41		
	7.36	414.3	Lancaster		cd	1.49	5.34		
	7.39	415.6	Depew			1.46	5.31		
	7.49	422.2	East Buffalo			1.35	5.20		
	8.00	424.9	Ar. Buffalo	Lv.	8.25	1.25	5.10		
7.35	AM				AM	PM	PM		

A new train with an old name
The Southern Tier Express

Providing excellent overnight
SLEEPING CAR SERVICE
Every night, between
NEW YORK and the SOUTHERN TIER

Equipment—12 section and drawing room sleeping car and steel coaches

Condensed Schedule
(Eastern Standard Time)

For complete schedule see tables 2, 3 and 4

Train No. 9 (Westbound)		Train No. 10 (Eastbound)	
Lv New York		Lv Salamanca	5.00 P.M.
West 23d St.	12.00 Night	Lv Olean	5.32 P.M.
Chambers St.	12.25 A.M.	Lv Wellsville	6.47 P.M.
Jersey City	*12.45 A.M.	Lv Hornell	7.40 P.M.
Lv Paterson	1.13 A.M.	Lv Corning	8.51 P.M.
Ar Binghamton	6.35 A.M.	Lv Elmira	9.25 P.M.
Ar Elmira	8.06 A.M.	Lv Binghamton	11.00 P.M.
Ar Corning	8.33 A.M.	Ar Paterson	4.20 A.M.
Ar Hornell	9.38 A.M.	Ar New York	
Ar Wellsville	10.29 A.M.	Jersey City	†4.50 A.M.
Ar Olean	11.43 A.M.	Chambers St.	5.24 A.M.
Ar Salamanca	12.15 P.M.		

*Sleeping car ready for occupancy 9.30 P.M.

†Sleeping car may be occupied until 7.30 A.M.

CROSS CROSSINGS CAUTIOUSLY



ERIE RAILROAD SYSTEM AND CONNECTIONS

Indicates Double Track

TABLE 9 MARION—DAYTON

WESTBOUND— Read Down			EASTBOUND— Read Up		
	37 Ex Sun & Hol.	Miles	Eastern Standard Time		38 Ex Sun & Hol.
	PM		Lv.	Ar.	PM
.....	12.01	0.0	Lv. Marion	Ar.	6.45
.....	12.15	6.1	Green Camp		6.35
.....	f 12.23	10.4	Woodland		f 6.20
.....	12.43	14.5	Richwood		6.10
.....	12.53	18.2	Claiborne		5.30
.....	1.05	23.2	Broadway		5.20
.....	1.25	25.8	Peoria		5.10
.....	1.35	29.9	Pottersburg		4.45
.....	2.00	34.2	No. Lewisburg		4.35
.....	2.14	38.8	Mingo		4.15
.....	f 2.22	41.8	Kennard		f 4.05
.....	f 2.30	44.4	Kings Creek		f 4.00
.....	3.05	48.6	Urbana		3.45
.....	f 3.15	54.9	Bowlusville		f 2.39
.....	4.06	61.8	Maitland		2.25
.....	4.25	64.7	Durbin		2.00
.....	6.30	74.1	Osborne		1.30
.....	7.00	85.3	Ar. Dayton	Lv.	11.30
	PM		(First and Webster Sts.)		AM

TABLE 11 NEW YORK—CHAUTAUQUA
(Via Jamestown and West Ridge Transportation Co.)

WESTBOUND				EASTBOUND			
Eastern Standard Time	1-Bus Sat. Su. & Hol. only		7-Bus Daily	Eastern Standard Time	Bus-8 Daily		Bus-6 Daily
	AM	PM			AM	PM	
N. Y., West 23rd St. Lv.	8.45	7.00	11.30	Chautauqua Lv.	10.55	6.55	
" Chambers St.	8.50	7.30	11.35	Jamestown Ar.	11.25	7.30	
" Jersey City Sta.	9.10	7.45	12.05	Jamestown Lv.	12.49	8.34	
Jamestown Ar.	7.51	7.08	12.05	N. Y., Jersey City Sta. Ar.	12.45	7.40	
Jamestown Lv.	9.30	7.40	1.15	" Chambers St.	12.59	7.54	
Chautauqua Ar.	10.05	8.08	1.50	" West 23rd St. Ar.		av8.05	
	PM	AM	PM		AM	AM	

TABLE 12 CHAUTAUQUA—AKRON—CHICAGO
(Via Jamestown and West Ridge Transportation Co.)

WESTBOUND			EASTBOUND			
Eastern Standard Time	Bus-7 Daily		Central Standard Time	2-Bus Daily		6-Bus Sat. Su. & Hol. only
	AM	PM		PM	PM	
Chautauqua Lv.	10.55	6.55	Chicago Lv.	6.00	10.20	
Jamestown Ar.	11.25	7.30	Eastern Standard Time			
Jamestown Lv.	12.05	7.51	Cleveland Lv.		3.35	
Akron Ar.	4.50	12.12	Akron Lv.	3.45	7.47	
Cleveland Lv.			Jamestown Ar.	8.25	12.49	8.34
Central Standard Time			Jamestown Lv.	9.00	1.15	9.30
Chicago Ar.	1.00	7.50	Chautauqua Ar.	9.35	1.50	10.05
	AM	AM		AM	PM	PM

TABLE 13 BRADFORD - SALAMANCA - CLEVELAND - CHICAGO

WESTBOUND				EASTBOUND				
Miles from Bradford	Eastern Standard Time	Bus-7 Daily		Miles from Chicago	Central Standard Time	2-Bus Daily		6-Bus Daily
		AM	PM			PM	PM	
0.0	Bradford Lv.	9.30	5.30	0.0	Chicago Lv.	6.00	10.20	
17.2	Salamanca Ar.	10.10	6.10	372.6	Akron Lv.	3.45	7.47	
17.2	Salamanca Lv.	11.14	7.03	0.0	Cleveland Lv.		3.35	
51.0	Jamestown Ar.	12.05	7.51	426.7	Youngstown Lv.	5.07	9.20	5.20
175.4	Youngstown Ar.	3.07	10.40	551.1	Jamestown Lv.	8.25	12.49	8.34
0.0	Cleveland Lv.			584.9	Salamanca Ar.	9.05	1.42	9.17
229.5	Akron Ar.	4.50	12.12		Salamanca Lv.	9.40	2.05	11.03
602.1	Chicago Ar.	1.00	7.50	602.1	Bradford Ar.	10.18	2.48	11.50
		AM	AM			AM	PM	PM

See table 14, page 24 for baggage arrangements.

TABLE 10 BUFFALO—JAMESTOWN

WESTBOUND					
Mls.	Eastern Standard Time	513	517	519	521
		Daily	Ex. Sun. & Hol.	Daily	Ex. Sun. & Hol.
0.0	Buffalo Lv.	AM 8.05	PM 1.30	PM 5.15	PM 6.05
5.6	Blasdell	8.22	f 1.48	5.33	6.23
11.7	Hamburg	8.35	2.00	5.45	6.35
12.5	Water Valley		f 2.03	f 5.48	6.38
15.0	Eden Valley	f 8.39	f 2.07	f 5.53	6.43
17.3	Eden Center	8.44	2.12	5.58	6.48
21.6	North Collins	8.51	2.19	6.05	6.55
25.6	Lawtons	8.58	2.26	6.12	7.02
28.6	Collins (State Hospital)	9.04	2.32	6.18	7.08
31.6	Gowanda	9.11	2.45	6.25	7.15
36.0	Dayton	9.27		6.39	
38.0	Markhams				
41.5	South Dayton	9.38		6.49	
46.5	Cherry Creek	9.46		6.57	
50.8	Conewango	9.53		7.04	
58.5	Kennedy	10.05		f 7.16	
64.0	Falconer	10.15		7.25	
67.5	Jamestown Ar.	AM 10.20	PM	PM 7.30	PM

EASTBOUND					
Mls.	Eastern Standard Time	514	516	518	520
		Ex. Sun. & Hol.	Daily	Ex. Su. & Hol.	Daily
0.0	Jamestown Lv.	AM	AM 8.30	PM	PM 5.05
3.5	Falconer		8.36		5.11
9.0	Kennedy		8.44		5.19
16.7	Conewango		8.56		5.31
21.0	Cherry Creek		9.03		5.38
26.0	South Dayton		9.11		5.46
29.5	Markhams			f 5.52	
31.5	Dayton		9.20		5.58
35.9	Gowanda	6.50	9.32	3.00	6.09
38.9	Collins (State Hospital)	6.56	9.38	3.06	6.18
41.9	Lawtons	7.03	9.44	f 3.12	6.24
45.9	North Collins	7.10	9.51	3.19	6.31
50.2	Eden Center	7.18	9.58	f 3.26	6.38
52.5	Eden Valley	7.23	f 10.02	f 3.31	6.43
55.0	Water Valley	7.28			
55.8	Hamburg	7.33	10.08	3.37	6.50
61.9	Blasdell	7.43	10.17	3.47	7.00
67.5	Buffalo Ar.	AM 8.02	AM 10.35	PM 4.05	PM 7.20

Holidays in the above table refer to the observance of New Year's Day, Memorial Day, Independence Day, Labor Day, Thanksgiving Day and Christmas Day.

TABLE 14 NEW YORK—SALAMANCA—BRADFORD

WESTBOUND				EASTBOUND			
Miles from N. Y.	Eastern Standard Time	1-Bus Daily		Eastern Standard Time	Bus-8 Ex. Su.		ht 560-6 Daily
		AM	PM		AM	PM	
0.0	N. Y., W. 23rd St. Lv.	8.45	7.00	Bradford Lv.	11.15	8.25	
0.0	" Chambers St.	8.50	7.30	East Bradford..		f 8.29	
1.0	" Jersey City Station... Lv.	9.10	7.45	Limestone.....		8.37	
215.1	Binghamton Lv.	2.28	1.25	Carrollton.....		8.48	
273.8	Elmira.....	3.45	2.44	Salamanca Ar.	12.00	9.00	
291.1	Corning.....	4.08	3.12	Salamanca Lv.	1.50	9.25	
332.3	Hornell.....	5.05	4.10	Olean Ar.	2.13	9.52	
395.7	Olean.....	6.33	5.46	Hornell.....	3.45	11.21	
413.6	Salamanca Ar.	6.56	6.10	Corning.....	5.10	12.18	
				Elmira.....	5.40	12.42	
				Binghamton....	6.49	1.55	
413.6	Salamanca Lv.	7.05	6.30	N. Y., Jersey City Station Ar.			
419.0	Carrollton.....		6.40	" Chambers St.	12.45	7.40	
425.2	Limestone.....		6.53	" W. 23rd St.	12.59	7.54	
429.5	East Bradford..		f 7.01			av8.05	
430.8	Bradford Ar.	7.48	7.05				
		PM	AM		AM	AM	

Trains 5-557 and 560-6 carry through sleeping car between Bradford and New York. Sleeper on train 557 will be parked at Bradford for occupancy until 8.00 A. M. Busses leave as follows: (running time one hour.)

Lv. Salamanca for Bradford, 8.20 A.M., 9.40 A.M., 2.05 P.M., 3.50 P.M., 5.35 P.M., 7.05 P.M., 11.03 P.M.
Lv. Bradford for Salamanca, 9.30 A.M., 11.15 A.M., 2.00 P.M., 3.45 P.M., 5.30 P.M.

BAGGAGE CHECKED TO BRADFORD—On Bus connections from Salamanca, N. Y., only bags, suit cases and other small articles of baggage will be handled. All heavy pieces, such as trunks, corpses, etc., will be handled only on Trains 557 and 560 between Salamanca, N. Y., and Bradford, Pa.

TABLE 15 NEW YORK—NEWBURGH—(VIA HARRIMAN)

Table 15: NEW YORK—NEWBURGH—(VIA HARRIMAN). Includes Westbound and Eastbound schedules with times and stations.

TABLE 16 NEW YORK—NEWBURGH (VIA GREY COURT)

Table 16: NEW YORK—NEWBURGH (VIA GREY COURT). Includes Westbound and Eastbound schedules.

TABLE 17 Goshen—Pine Island

Table 17: Goshen—Pine Island. Includes Westbound and Eastbound schedules.

TABLE 18 Goshen—Montgomery

Table 18: Goshen—Montgomery. Includes Westbound and Eastbound schedules.

TABLE 19 MIDDLETOWN—PINE BUSH

Table 19: MIDDLETOWN—PINE BUSH. Includes Westbound and Eastbound schedules.

TABLE 20 NEW YORK—MONTICELLO—LIBERTY

Table 20: NEW YORK—MONTICELLO—LIBERTY. Includes Eastbound and Westbound schedules.

TABLE 21 New York—Kenoza Lake—Jeffersonville

Table 21: New York—Kenoza Lake—Jeffersonville. Includes Westbound and Eastbound schedules.

ENGLAND AND SCOTLAND via LONDON & NORTH EASTERN RAILWAY

The Track of the "Flying Scotsman"

The Line for Historic Places, such as Ely, Cambridge, Norwich, Lincoln, York, Durham, Edinburgh, Shakespeare's Birthplace, Ancestral Home of the Washingtons, Etc.

SCOTLAND

from London (King's Cross)

The CONTINENT

from London via Harwich

Restaurant and Sleeping Cars Luxurious Steamships

ILLUSTRATED LITERATURE FREE H. J. KETCHAM, General Agent 11 WEST 42nd STREET NEW YORK, N. Y.

To See ENGLAND - SCOTLAND WALES and IRELAND Travel "The Best Way" London Midland and Scottish Railway

(The Largest Railway in Great Britain) takes you direct to

All Parts of Scotland and Ireland English Lake District North Wales Coast Spas of Central Wales Isle of Man and Isle of Anglesey Ashbourne and Dovedale (Izaak Walton's and Charles Cotton's Fishing Haunts) Buxton and the Peak District Shakespeare's Country Homes of Washington and Franklin Haunts of John Bunyan and William Cowper Lancashire Coast Resorts Land of Burns and Sir Walter Scott

Two Passenger Terminals in London: Euston Sta. and St. Pancras Sta.

Literature, Fares, Rates, all information from:

T. R. DESTER, Vice President London Midland & Scottish Corp., 551 Fifth Ave., New York

TABLE 22 LACKAWAXEN—HONESDALE

Westbound Read Down		Miles	EASTERN STANDARD TIME	Eastbound Read Up	
273	271			44-272	274
Daily	Ex. Sun.			Daily	Ex. Sun.
PM	AM		Leave	PM	PM
.....	0.0	N. Y., W. 23d St.	6.55
.....	0.0	N. Y., Chambers St.	6.34
.....	1.0	N.Y., Jersey City Sta.	6.20
Mixed Train		111.0	Ar. Lackawaxen	2.16	
2.30			Lv. Rowlands	1.55	
2.37		4.1	Glen Eyre	1.43	
2.44		7.5	Shimers Rock Cut	1.35	
f		9.1	Kimbles	f	
2.52		11.7	Wellwood Ave.	1.25	
f2.59		15.1	Hawley	f1.15	
3.05		15.7	White Mills	1.12	6.06
3.13	f9.53	19.5	East Honesdale	1.01	f5.59
f3.22	f10.02	23.8	Honesdale	f12.53	f5.48
3.25	10.05	24.6	Arrive	12.50	5.45
PM	AM		Leave	PM	PM

NOTE.—Passengers to and from Honesdale can also make connection via Narrowsburg (see Tables 2 and 3), and buses of the Honesdale-Narrowsburg Bus Co.

TABLE 28 LACKAWAXEN—SCRANTON

Westbound Read Down		Miles	Eastern Standard Time	Eastbound Read Up	
ag 273	ag 275			ag 44-270	ag 272
Ex. Sun.	Ex. Sun.		Ex. Su.	Ex. Su.	
PM	PM		PM	PM	
.....	0.0	Lv. N. Y., W. 23d St.	6.55	
.....	0.0	N. Y., Chambers St.	6.34	
.....	1.0	N. Y., Jersey City Sta.	6.20	
.....	111.0	Ar. Lackawaxen	2.16	
2.30		0.0	Lv. Lackawaxen	1.55	
2.37		4.1	Rowlands	1.43	
2.44		7.5	Glen Eyre	1.35	
f		9.1	Shimers Rock Cut	f	
2.52		11.7	Kimbles	1.25	
f2.59		15.1	Wellwood Ave.	f1.15	
3.05		15.7	Ar. Hawley	1.12	
6.10			Lv. Hoadley's	9.41	
f6.23		22.5	Clema	f9.27	
f6.27		24.5	Gravity	f9.23	
6.36		28.9	Lake Ariel	9.13	
6.45		31.2	Maplewood	9.05	
7.00		36.5	Saco	8.45	
f7.06		39.2	Wimmer's	f8.39	
f7.08		40.3	Elmhurst	f8.37	
f7.20		45.2	Nay Aug	f8.25	
f7.29		48.9	Dunmore	f8.16	
7.40		52.5	Scranton	8.06	
7.50		54.4	Ar. Scranton	8.00	
PM	PM		Lv.	AM	

A SPECIALIZED SERVICE

Erie's Industrial Development Service is organized and equipped to assist manufacturers seeking new or enlarged facilities to locate where every requirement of business dictates.

Inquiries are invited, without obligation, as to industrial buildings and vacant land.

ERIE RAILROAD INDUSTRIAL DEPARTMENT

GEO. F. WESTON

INDUSTRIAL COMMISSIONER

MIDLAND BUILDING «» CLEVELAND, OHIO

TABLE 23 CARBONDALE LINE

Westbound Read Down		Miles	Eastern Standard Time	Eastbound Read Up	
D.&H. 502	Ex. Sun.			D.&H. 515	Ex. Sun.
			Leave	Arrive	
.....	0.0	N. Y., W. 23d St.	
.....	0.0	" Chambers St.	
.....	1.0	" Jersey City Sta.	
			Arrive	Leave	
.....	192.6	Susquehanna	
gt			Leave	Arrive	gt
PM			Susquehanna	AM	AM
.....	0.0	Lanesboro	10.02
12.06		1.7	Brandt	f 9.56
f12.12		4.2	Steven's Point	f 9.54
f12.15		5.3	Starrucca	9.45
f12.27		10.4	Thompson	9.37
f12.36		14.2	Ararat	9.27
f12.46		19.0	Burnwood	f 9.19
f 1.03		22.4	Herrick Centre	9.11
f 1.07		27.5	Uniondale	9.07
f 1.16		32.7	Forest City	8.54
1.30		39.0	Carbondale	8.35
PM			Arrive	Leave	AM
2.20			Seranton (D & H)	f 7.35
PM			Arrive	Leave	AM

TABLE 27 MORRIS RUN BRANCH

WESTBOUND Eastern Standard Time		249	EASTBOUND Eastern Standard Time		250
		Ex. Sun.			Ex. Sun.
Blossburg.....Lv.	5.00	AM	Morris Run....Lv.	5.40	AM
Morris Run....Ar.	5.15	AM	Blossburg.....Ar.	5.55	AM

TABLE 29 ROCHESTER-MOUNT MORRIS—DANVILLE (Electric)

Mil.	Eastern Standard Time	EASTBOUND									
		N. B. 404	N. B. 408	N. B. 468	N. B. 428	N. B. 414	N. B. 416	N. B. 440	N. B. 420	N. B. 424	
		Ex. Su. & Hol.	Daily	Ex. Sun.	Sat. only	Sun. & Hol.	Ex. Su. & Hol.	Daily	Ex. Su. & Hol.	Daily	
0.0	Rochester.....Lv.	AM	AM	PM	PM	PM	PM	PM	PM	PM	PM
4.7	Mortimer.....Lv.	7.20	9.20	1.00	1.25	2.15	4.15	5.15	6.15	11.00	
8.9	W. Henrietta.....Lv.	7.30	9.30		1.35	2.25	4.25	5.25	6.27	11.10	
12.1	Industry.....Lv.	7.40	9.37		1.43	2.33	4.34	5.33	6.38	11.17	
14.4	Golah.....Lv.	7.46	9.43	1.18	1.50	2.40	4.42	5.40	6.46	11.23	
18.6	Avon.....Lv.	7.51	9.48		1.55	2.45	4.47	5.45	6.51	11.28	
27.5	Geneseo.....Lv.	8.00		1.34	2.04	2.58	5.00	5.55	7.04	11.37	
33.9	Mt. Morris.....Lv.		9.56		2.23	3.15	5.21	6.11	7.21	11.57	
33.9	(D. & Mt. M. R. R.)		10.12		2.35	3.30	5.35	6.25	7.35	12.05	
36.9	Mt. Morris.....Lv.										
40.7	Sonyea.....Lv.										
44.0	Groveland.....Lv.										
48.5	West Sparta.....Lv.										
48.5	Dansville.....Ar.										
		AM	AM	PM	PM	PM	PM	PM	PM	AM	
		WESTBOUND									
		N. B. 425	N. B. 401	N. B. 403	N. B. 405	N. B. 467	N. B. 409	N. B. 411	N. B. 415	N. B. 415	N. B. 419
		Ex. Sun. & Hol.	Ex. Sun. & Hol.	Ex. Sun. & Hol.	Sun. & Hol. only	Ex. Sun.	Ex. Sun. & Hol.	Sun. & Hol. only	Ex. Sun. & Hol.	Sun. & Hol. only	Daily
	(D. & Mt. M. R. R.)	AM	AM	AM	AM	AM	AM	PM	PM	PM	PM
0.0	Dansville.....Lv.			M. C.							
1.1	West Sparta.....Lv.			6.45							
7.8	Groveland.....Lv.			f 6.57							
11.6	Sonyea.....Lv.			7.06							
14.6	Mt. Morris.....Ar.			f 7.17							
14.6	Mt. Morris.....Lv.			7.25							
21.0	Geneseo.....Lv.		6.30	7.30	8.05		11.50	12.30	3.40	3.40	6.35
29.9	Avon.....Lv.		6.42	7.43	8.18		12.03	12.44	3.53	3.53	6.47
34.1	Golah.....Lv.	6.00	7.02	8.02	8.35	11.28	12.20	1.02	4.15	4.15	7.04
36.4	Industry.....Lv.	6.07	7.10	8.09	8.42		12.27	1.11	4.22	4.22	7.12
39.6	W. Henrietta.....Lv.	6.12	7.15	8.14	8.47	11.42	12.32	1.18	4.27	4.27	7.18
43.8	Mortimer.....Lv.	6.18	7.22	8.21	8.54	gc	12.40	1.26	4.34	4.34	7.25
48.5	Rochester.....Ar.	6.25	7.30	8.31	9.00		12.46	1.35	4.45	4.45	7.32
		6.35	7.45	8.45	9.15	11.59	1.00	1.50	5.00	5.00	7.45
		AM	AM	AM	AM	AM	PM	PM	PM	PM	PM

TRAINS between Mt. Morris and Avon will stop on signal at Shakers, Jones, Cuylerville, Jaycocks, Seven Nations, Huston, South Avon, Pierces, Fowler, Ashantee, Linden Street and Spring Street and between Avon and Rochester, except **Trains 467, 468** at Wiards, Elm Place, Meadowwood, Gannett, Blair, Martin, Brooks, Fenners, Baileys, Crittenden, Westfall and South Park. **HOLIDAYS** in above table refer to the observance of New Year's Day, Decoration Day, Independence Day, Labor Day, Thanksgiving Day and Christmas Day.

REFERENCE MARKS AND NOTES

- § Runs Sundays only.
 || Station restaurant.
 * Runs daily.
 † Runs daily except Sunday
 C Stops on Saturday only.
 ♦ Stops to discharge passengers.
 ‡ Will not run beyond Suffern on Saturdays.
 ♣ Stops on Holidays only.
 ¶ Train 53 will not operate west of Suffern on Holidays.
 f Stops on signal to receive and discharge passengers.
 k Runs Saturdays only.
 M. C. Motor Car Service.
 N. B. No Baggage carried.
- ab Stops on signal (1.56 P. M.) to receive passengers.
 ac Train 1—Connection on Sundays, leaves Albany (8.00 A. M.), Oneonta (10.10 A. M.), arriving Binghamton (12.30 P. M.).
 ad Via Bus to or from Salamanca.
 ae Stops on signal (7.31 P. M.) to receive passengers for New York.
 ag Trains 270 and 273 operate as mixed trains, daily, between Lackawaxen and Hawley.
 an Stops Canisteo (7.49 P. M.) to discharge from west of Hornell.
 au Stops on signal (4.41 P. M.) to receive passengers for Jamestown and west.
 av On Sundays only Train 6 will arrive West 23rd Street at 8.20 A. M.
 aw Stops on signal to receive passengers for Binghamton and west, Passaic (4.00 P. M.), Ridgewood (4.18 P. M.), Goshen (5.09 P. M.).
 ax Stops to discharge passengers from east of Hammond.
 ay Stops on signal (1.52 A. M.) to discharge passengers Port Jervis and east and to receive for Buffalo.
 az Stops (4.09 P. M.) to receive passengers.
 ba Stops on signal (8.42 A. M.) to receive passengers for Port Jervis and west.
 bc Stops (1.37 P. M.) to discharge passengers from Chicago and on signal to receive for Marion and east.
 be Stops Ridgewood (1.50 P. M.) to discharge passengers from Goshen and west.
 bh Stops on signal (9.36 A. M.) to receive passengers.
 bm Stops on signal (12.01 P. M.) to discharge passengers from New York.
 bn Stops (12.10 A. M.) to discharge passengers from Binghamton and east.
 bp Stops (4.38 A. M.) to discharge passengers from Hornell and east; stops on signal to receive for Youngstown and west.
 br Stops Garrettsville-Hiram (11.04 A. M.), East 93 St., Cleveland (11.40 A. M.) to discharge passengers from east of Youngstown.
 bt No Agent on duty. No baggage handled on Trains 5 and 6 to or from Castile.
 bu On Sundays only Train 10 will arrive Chambers St. at 5.09 A. M.
 bv Stops (10.48 P. M.) to discharge passengers from points west of Kent.
 bw Stops (8.14 P. M.) on signal to receive passengers for Goshen and west.
 bx Stops (2.29 P. M.) to receive passengers for Tuxedo and west.
 by Stops (1.27 P. M.) to discharge passengers from Marion and east and on signal to receive for Chicago.
 ca Train 27 stops on Sundays only Rutherford (3.19 P. M.); Greycourt (4.35 P. M.)
 cb Stops on signal Passaic (8.05 P. M.), Ridgewood (8.24 P. M.) to receive passengers for Binghamton and west.
 cd Stops Lancaster (8.43 A. M.), Darien Center (9.02 A. M.), Burns (10.36 A. M.) to discharge passengers from Buffalo and on signal to receive passengers.
 ce Stops (4.19 A. M.) to discharge passengers for Ridgewood, Paterson and Passaic.
 cg Passengers for Paterson and Passaic make connection from Ridgewood.
 cn Stops on signal Union City (8.40 P. M.); Cambridge Springs (8.59 P. M.) to discharge passengers from Jamestown and east and to receive for Youngstown and west.
 cp Stops on signal to receive passengers for east of Hammond (10.35 P. M.).
 cs Stops (8.50 P. M.) to discharge passengers from Marion and west and on signal to receive for Youngstown and east.
 ct Stops (1.26 A. M.) to discharge passengers from D. & H. points.
 ew Stops to let off passengers from Port Jervis and west.
 cx Stops to discharge passengers from New York.
 cy Stops to discharge passengers from Cleveland and beyond.
 cz Stops on signal (12.06 P. M.) to discharge passengers from New York and Paterson and to receive passengers for Binghamton and west.
 da On Sundays Train 5 has no connection from Newark.
 db Stops on signal (4.40 P. M.) to receive passengers for New York.
 dc Stops on Saturdays only to discharge passengers from Cleveland.
 de Stops on signal (8.52 A. M.), to receive passengers.

IMPORTANT—When trains are indicated as stopping conditionally, Conductors should be notified of intention to leave train and Station Agent notified of intention to board train.

- dh No baggage handled on this train to points on P. & L. E. R. R. except from Youngstown where baggage should be checked from N. Y. C. R. R. Station.
 dm Stops Passaic (4.00 P. M.), Paterson, (4.07 P. M.) Ridgewood, (4.17 P. M.) to receive for Port Jervis and west.
 dr Stops on signal (1.20 A. M.) to discharge passengers from Youngstown and west.
 dt On Sundays connection from Train 34 arrives Newark (9.09 P. M.).
 dv Stops on signal (1.24 P. M.) to receive passengers for Central Valley and Newburgh Branch.
 dw Stops on signal (8.56 A. M.) Monday only, to receive passengers.
 dx Stops Ridgewood (6.43 P. M.), Passaic (6.59 P. M.) to discharge passengers from Goshen and west.
 dy Stops on signal Cambridge Springs (7.08 A. M.), Union City (7.28 A. M.), to discharge passengers from Chicago and to receive for Binghamton and east.
 dz Stops (7.10 A. M.) to discharge passengers for Paterson, Passaic, Rutherford and Newark Branch points.
 ea Stops (6.49 P. M.) to discharge passengers from Elmira and east.
 ec Bus service between New Castle and New Castle (Washington St.).
 en Stops on signal Passaic (9.29 A. M.), Ridgewood (9.46 A. M.) to receive passengers for Binghamton and west.
 er Stops (5.29 A. M.) to discharge passengers from Cleveland and west and on signal to receive for Pittsburgh.
 et Stops Saturdays to discharge passengers from Cleveland.
 eu Stops to discharge passengers from points west of Warren.
 ev Stops on signal to receive passengers for Cleveland and beyond.
 ew Stops (11.46 A. M.) to discharge from Jamestown and east and west of Akron.
 ez Connection from Train 6 arrives Newark Sundays (7.45 A. M.).
 gb Connection for Train 27 leaves Newark on Sundays only at (3.00 P. M.).
 gc Stops (11.47 A. M.) to discharge passengers from east of Avon.
 gh Train 471 will stop at Golah (7.08 P. M.), Industry (7.13 P. M.), West Henrietta (7.19 P. M.), Mortimer (7.26 P. M.) to discharge passengers from east of Avon, and on signal at Industry also to receive for Rochester.
 gm Stops on signal (5.48 P. M.) to receive passengers for Meadville and beyond.
 gs Stops Arkport (5.18 P. M.), Burns (5.23 P. M.), Swains (5.36 P. M.), Washington Hunt (5.50 P. M.), Rock Glen (6.15 P. M.), Darien Center (6.58 P. M.) to discharge passengers from Hornell and east and on signal to receive passengers.
 gt Private parties operate bus service between Susquehanna and Lanesboro.
 gv Stops (8.35 P. M.) on Sundays and Legal Holidays to receive passengers and every day to discharge passengers from Marion and west and on signal to receive passengers for Youngstown and east.
 gw Stops (11.18 A. M.) to discharge passengers from west of Akron and on signal receive passengers for Jamestown and east.
 gx Stops on signal to discharge passengers from Cleveland.
 gz Will not run Saturdays and Holidays.
 ha Will not run Holidays.
 hc Will not run Mondays.
 hd Stops on signal (4.36 A. M.) to receive passengers.
 he Stops Alden (9.29 P. M.) to discharge passengers from Buffalo and on signal to receive passengers.
 hg Runs Saturdays and Holidays only.
 hm Will not run Saturdays and Sundays.
 hn On Sundays connection from Train 2 arrives Newark (7.22 P. M.).
 hs Stops (4.18 P. M.) to discharge passengers from Binghamton and west and on signal to receive for New York.
 hv Stops daily except Sunday to discharge passengers from New York.
 hz Will not run Sundays and Holidays.
 mb On Sundays train 708 leaves Middletown (6.10 P. M.), arrives Jersey City (8.06 P. M.).
 mh Stops on signal, Sundays only, to discharge passengers from New York.
 ms Stops (12.01 P. M.) to receive passengers for New York.
 mu Stops Sundays only.
 mw Stops (12.06 P. M.) Saturdays only.

ERIE RAILROAD COMPANY

GENERAL OFFICES, MIDLAND BUILDING, CLEVELAND. Telephone Cherry 8400.
 GENERAL OFFICES, HUDSON TERMINAL, 50 CHURCH STREET, NEW YORK. Telephone Cortlandt 7-9200.
 GENERAL OFFICES, UTILITIES BUILDING, 327 SOUTH LA SALLE STREET, CHICAGO. Telephone Harrison 4160.

TRAFFIC AND DEVELOPMENT DEPARTMENTS

TRAFFIC

D. L. GRAY, Vice-President, Cleveland
 CARL HOWE, Vice-President, Chicago

G. C. MANNING, Assistant Vice-President, New York.

C. L. CHAPMAN, Assistant to Vice-President, Cleveland.

PASSENGER

C. C. HOWARD, Passenger Traffic Manager, Cleveland.
 R. B. ROGERS, General Passenger Agent, Cleveland.
 H. T. HARLOW, General Passenger Agent, Chicago.
 T. R. PATTON, Assistant General Passenger Agent, Youngstown.

F. A. WALDRON, Assistant General Passenger Agent, New York.
 ALFRED FYNN, Assistant General Passenger Agent, Chicago.
 E. J. HAWERKOST, General Western Passenger Agent, Chicago.
 H. M. WADE, General Baggage, Mail and Express Agent, New York.

FREIGHT

L. B. BURFORD, Freight Traffic Manager, Cleveland.
 L. R. KNAPP, Assistant Freight Traffic Manager, Cleveland.
 O. M. MEYNE, General Freight Agent, Cleveland.
 W. H. STADELMAN, Eastern Freight Traffic Manager, New York.
 G. R. WHEELER, General Freight Agent, New York.
 E. M. KAIN, Assistant General Freight Agent, Buffalo.

T. E. McANDREWS, Assistant General Freight Agent, Pittsburgh.
 F. G. LANTZ, Freight Traffic Manager, Chicago.
 W. V. KENNEDY, Assistant Freight Traffic Manager, Chicago.
 A. BLAUDEL, General Freight Agent, Chicago.
 J. G. HILL, General Freight Agent, Chicago.
 O. R. DAVIES, Assistant General Freight Agent, Cincinnati.
 W. H. KOCH, Assistant General Freight Agent, Detroit.

FOREIGN FREIGHT TRAFFIC

H. F. BELL, Foreign Freight Traffic Manager, New York.
 EUROPEAN GENERAL AGENTS, Sutherland International Despatch, Ltd.,
 London, England.

LIVE STOCK

H. B. ROGERS, General Live Stock Agent, East Buffalo, N. Y.

GRAIN TRAFFIC

T. W. KANE, Grain Agent, New York.

PERISHABLE FREIGHT TRAFFIC

R. E. O'GRADY, Manager, Pier 20, N. R., New York.

COAL AND COKE

G. H. REINBRECHT, Coal Traffic Manager, Cleveland.
 J. A. FERGUSON, Coal Freight Agent, Cleveland.
 F. D. AUSTIN, General Coal and Coke Agent, Chicago.

DAIRY

W. L. KENDALL, General Dairy Agent, Chicago, Ill.

DEVELOPMENT

L. L. WHITE, Vice-President and Assistant to President, Cleveland.

GEO. F. WESTON, Industrial Commissioner, Cleveland.
 V. M. WELLMAN, Industrial Agent, New York.

F. M. AMERICA, Editor and Mgr. Erie R. R. Magazine, Cleveland.

TRAFFIC DEPARTMENT REPRESENTATIVES

Akron, O.—80 East Exchange St.
 (Telephone Hemlock 8194-8195)
 J. P. CLARK, Division Passenger Agt.
 C. E. KING, General Agent.

Albany, N. Y.—Room 2, D. & H. Bldg.
 (Telephone 4-6051)
 G. W. MADSEN, General Agent.

Atlanta, Ga.—902-3 Healy Bldg.
 (Telephone Walnut 2135)
 S. S. TORREY, General Agent.

Baltimore, Md.—1525 Baltimore Trust
 Bldg.
 (Telephone Plaza 1373)
 C. A. ROCKLE, General Agent.

Birmingham, Ala.—1216-17 Watts Bldg.
 (Telephone 3-5980)
 W. K. VANDIVER, General Agent.

Boston, Mass.—80 Federal Street.
 (Telephone Liberty 7725-7726)
 E. J. DEAN, N. E. Freight and Passenger
 Agent.

Bradford, Pa.—Erie Station.
 (Telephone 3413)
 J. C. MOFFATT, General Agent.

Buffalo, N. Y.—6 North Division St.
 (Telephone Washington 4300)
 J. A. DOLAN, General Agent, Passenger
 Dept.
 238 Main Street.
 (Telephone Wash. 1865)
 E. M. KAIN, Asst. General Freight Agt.
 H. B. ROGERS, General Live Stock Agt.

Chicago, Ill.—327 South La Salle St.
 (Telephone Harrison 4160)
 H. T. HARLOW, General Passenger Agt.
 C. D. TURNER, General Agent.
 W. L. KENDALL, General Dairy Agent.

Cincinnati, O.—503 Gwynne Bldg.
 (Telephone Main 3420-3421)
 O. R. DAVIES, Asst. General Freight Agt.

Cleveland, O.—Midland Bldg.
 (Telephone Cherry 8400)
 J. M. SKAETHILL, Division Freight Agt.
 Erie Station.
 (Telephone Cherry 8400)
 T. W. HOBBS, City Passenger Agent.

Columbus, O.—Rooms 307-308 Atlas
 Bldg., 8 East Long Street.
 (Telephone Adams 7331)
 F. W. FISCHER, General Agent.

Dallas, Tex.—1112 Tower Petroleum Bldg.
 (Telephone 2-7352)
 T. J. MARTIN, General Agent.

Dayton, O.—509-512 Miami Savings Bldg.
 (Telephone Adams 8481)
 W. P. KROMPHARDT, Division Freight
 Agent.

Des Moines, Ia.—Hubbell Bldg., 904 Wal-
 nut Street.
 (Telephone 4-0018)
 C. L. COX, General Agent.

Detroit, Mich.—Room 3-157 General Mo-
 tors Bldg.
 (Telephone Madison 2360-2361)
 W. H. KOCH, Assistant General Frt. Agt.

Elmira, N. Y.—Erie Station.
 (Telephone 2-1621)
 J. W. O'HARA, Division Passenger Agt.
 A. W. MICHELBACH, Division Freight
 Agent.

Huntington, Ind.—Erie Station.
 (Telephone 140)
 F. C. MCCARTHY, Division Freight Agt.

Indianapolis, Ind.—143 No. Meridian
 St.
 (Telephone Lincoln 2088)
 T. J. WILLIAMSON, General Agent.

Jamestown, N. Y.—Erie Station
 J. A. CLEVELAND, General Agent.
 (Telephone 4832)

Jersey City, N. J.—Erie Station
 (Telephone Montgomery 5-6400)
 P. F. ARROYO, General Agent Passenger
 Dept.

Kansas City, Mo.—Rooms 326-7 Railway
 Exchange Bldg., 7th and Walnut Streets.
 (Telephone Victor 6328)
 N. C. FRICK, General Agent.
 A. F. WAINSCOTT, Traveling Passenger
 Agent.

Los Angeles, Cal.—108 West 6th Street.
 (Telephone Vandike 6542)
 C. W. SEELEY, General Agt. Pass. Dept.
 L. A. DWELLE, General Agent.

Marion, O.—Terminal Building
 (Telephone 2657)
 A. R. TENNIS, Division Freight Agent.

Memphis, Tenn.—1628-9 Exchange
 Bldg., Madison & Second Sts.
 (Telephone 6-5577)
 E. L. PARR, General Agent.

Milwaukee, Wis.—611 North Broadway.
 (Telephone Marquette 5555-5556)
 J. G. VREELAND, General Agent.

Minneapolis, Minn.—125 Third Street,
 South.
 (Telephone Main 3604)
 D. R. THOMPSON, General Agent.

Newark, N. J.—1801-2 Military Park
 Bldg., 60 Park Place.
 (Telephone Market 2-0525-26-27)
 C. A. STOEBER, General Agent.

New Haven, Conn.—Room 512 Roger
 Sherman Bldg.
 (Telephone 5-7937)
 W. J. MURRAY, General Agent

New Orleans, La.—Room 1113 Whitney
 Bldg.
 (Telephone Main 6607)
 D. C. KELSEY, General Agent.

New York, N. Y.—8 West 40th Street.
 (Telephone Pennsylvania 6-0931)
 J. F. WILD, General Agent, Passenger
 Dept.
 W. G. TEDFORD, City Passenger Agent.
 50 Church Street.
 (Telephone Cortlandt 7-9200)
 E. W. VAIL, General Eastern Frt. Agent.
 A. R. WALTON, Division Freight Agent.

Olean, N. Y.—Erie Station.
 (Telephone 7411)
 J. M. HAND, Traveling Freight Agent.

Omaha, Neb.—1319 Farnam St.
 (Telephone Jackson 4866)
 C. V. HARROW, General Agent.

Peoria, Ill.—920 Jefferson Building, Cor.
 South Jefferson & Fulton Streets.
 (Telephone 8007)
 E. T. Olander, General Agent.

Philadelphia, Pa.—1009-10 Finance Bldg.
 (Telephone Rittenhouse 8975-8976)
 H. T. YOUNG, General Agent.

Pittsburgh, Pa.—Gulf Building.
 (Telephone Grant 4831-2-3)
 T. E. McANDREWS, Asst. General Frt.
 Agent.

Portland, Ore.—Room 422 Pacific Bldg.,
 306 Yamhill St.
 (Telephone Beacon 3706)
 J. A. RUSSELL, General Agent.

Rochester, N. Y.—Erie Station.
 (Telephone Main 2826)
 B. C. WEDD, Division Freight Agent.

San Francisco, Cal.—681 Market St.
 (Telephone Sutter 3875)
 J. A. LLOYD, General Agent.

St. Louis, Mo.—Rooms 906-7, 1218 Olive
 St.
 (Telephone Chestnut 7723-7724)
 G. F. DANIELS, General Agent.

St. Paul, Minn.—336 Robert St.
 (Telephone Cedar 5912)
 C. R. PETRY, General Agent.

Scranton, Pa.—Erie Station.
 (Telephone 5203)
 G. A. LAMB, Division Freight Agent.

Seattle, Wash.—1808 Northern Life
 Tower.
 (Telephone Eliot 4834)
 W. R. SIBLEY, General Agent.

Springfield, O.—516 First National Bank
 Building.
 (Telephone Center 1178)
 T. J. FLYNN, General Agent.

Toledo, O.—342 South Erie Street.
 (Telephone Main 3816)
 H. J. SPANGENBURG, General Agent.

Toronto, Ont.—69 Yonge Street.
 (Telephone Elgin 4077)
 E. M. SNELL, General Agent.

Tulsa, Okla.—324-25 Philcade Bldg.
 (Telephone 3-8613)
 A. W. MITCHELL, General Agent.

Youngstown, O.—Terminal Building.
 (Telephone 41101)
 P. S. HARVEY, Division Passenger Agt.
 H. W. VON WILLER, Division Frt. Agt.

ERIE TICKET OFFICES AND PASSENGER STATIONS IN PRINCIPAL CITIES

- Akron, O.**—Union Station.
(Telephone Jefferson 9141)
B. L. BENDER, Ticket Agent.
- Binghamton, N. Y.**—Erie Station.
(Telephone 4-3251)
J. H. WEBSTER, Ticket Agent.
- Bradford, Pa.**—Erie Station.
(Telephone 3716)
A. J. SULLIVAN, Ticket Agent.
- Brooklyn, N. Y.**—City Ticket Office.
155 Pierrepont St.
(Telephone Triangle 5-7440)
W. A. MORRISON, Ticket Agent.
- Buffalo, N. Y.**—City Ticket Office.
8 North Division St.
(Telephone Washington 4300)
J. E. MCINNIS, Ticket Agent.
Erie Station
(Telephone Washington 4300)
W. J. SCHANTZ, Ticket Agent.
- Chicago, Ill.**—City Ticket Office. 163-165 West Jackson Blvd.
(Telephone Harrison 4160)
C. F. KUNDEL, Ticket Agent.
Hotel Ticket Offices—
Congress, La Salle, Sherman, Stevens, Palmer House, Merchandise Mart.
(Telephone Harrison 2203)
F. E. SCOTT, Ticket Agent.
Dearborn Station.
(Telephone Harrison 9830)
H. S. BARE, Ticket Agent.
- Cleveland, O.**—City Ticket Office.
2063 East 9th St.
(Telephone Cherry 8400)
CASPER J. MILLER, Ticket Agent.
Erie Station.
(Telephone Cherry 8400)
G. W. GULICK, Ticket Agent.
- Elmira, N. Y.**—Erie Station.
(Telephone 2-0380)
E. J. STEELE, Ticket Agent.
- Hornell, N. Y.**—Erie Station.
(Telephone 680)
R. L. SMITH, Ticket Agent.
- Huntington, Ind.**—Erie Station.
(Telephone 140)
O. M. BELL, Ticket Agent.
- Jamestown, N. Y.**—Erie Station.
(Telephone 6076)
FRANK PRIEST, Ticket Agent.
- Jersey City, N. J.**—Erie Station.
(Telephone Montgomery 5-6400)
G. B. IRVING, Ticket Agent.
- Mansfield, O.**—Erie Station.
(Telephone Canal 1423)
O. L. ENOS, Ticket Agent.
- Marion, O.**—Erie Station.
(Telephone 2399)
L. E. NEBERGALL, Ticket Agent.
- Meadville, Pa.**—Erie Station.
(Telephone 1212)
R. E. TOWNS, Ticket Agent.
- Middletown, N. Y.**—Erie Station.
(Telephone 3303)
J. H. DIMKE, Ticket Agent.
- Newark, N. J.**—Erie Station.
(Telephone Humboldt 2-0600)
G. J. McMICHAEL, Ticket Agent.
- New York, N. Y.**—City Ticket Office.
8 West 40th Street.
(Telephone Pennsylvania 6-0933)
F. H. RICE, Ticket Agent.
West 23rd Street Station.
(Telephone Chelsea 7-0780)
C. H. POTTER, Ticket Agent.
Chambers Street Station.
(Telephone Barclay 7-6500)
T. I. NEWMAN, Ticket Agent.
17 John Street. (Telephone Cortland 7-6430 and 7-6431)
H. T. JAMES, Ticket Agent.
- Olean, N. Y.**—Erie Station.
(Telephone 4343)
J. F. MITCHELL, Ticket Agent.
- Passaic, N. Y.**—Erie Station.
(Telephone 2-1613)
O. R. KRECH, Ticket Agent.
- Paterson, N. J.**—Erie Station.
(Telephone Sherwood 2-3337)
J. H. GRAF, Ticket Agent.
- Port Jervis, N. Y.**—Erie Station.
(Telephone 300)
R. FARBER, Ticket Agent.
- Rochester, N. Y.**—Erie Station.
(Telephone Main 4378)
C. J. GILBERT, Ticket Agent.
- Youngstown, O.**—Erie Station.
(Telephone 41101)
G. D. HUGHES, Ticket Agent.

STOP-OVERS AT NIAGARA FALLS

Passengers holding tickets reading "via Erie Railroad" from or through Elmira to or through Youngstown or vice versa may exercise their privilege of going by way of Buffalo and stopping over for as long as ten days at Niagara. Upon request, the Erie Ticket Agent at Buffalo will issue without charge a round trip ticket between Buffalo and Niagara Falls.

STOP-OVERS ON THE ERIE RAILROAD

On local one-way tickets sold at regular fares, local round-trip tickets sold at double the one-way fares, All-Year, Summer and Winter Tourist and Convention Tickets, stop-overs will be allowed on going and return trips within final limit of tickets at any Erie Railroad Station en route upon notice to conductor and without deposit of ticket.

WESTERN UNION

Play Safe

—Telegraph Ahead for Reservations

It gives one a delightful feeling of security to know that upon reaching his destination, the clerk at the hotel will greet him with: "Yessir. Got your telegram. Room all ready!"

If you have not already telegraphed for reservations, you can do so while traveling. Ask the porter for blanks, give him your message and he will have it sent from the next station.

Erie Train-Cab Service at New York has steadily increased in popularity. Thousands have used and praised it. Heretofore a flat charge of 85c per person has been made. Now the fare for two persons has been reduced to \$1.25 and for three or more to \$1.50. Very substantial savings.

Briefly, Train-Cab Service is the carrying of passengers from their door in New York or Brooklyn to our trains (and vice versa).

Strangers arriving at Erie Terminal, Jersey City, are taken directly to their destination. They never get "lost" and are never overcharged. The same is true of westbound passengers. Women accompanied by children appreciate the service. Even seasoned travellers enjoy the comfort of settling down in their own taxicab and forgetting about bags and car changes.

The fares shown above apply between our terminal and any place on Manhattan, 110th Street and south, also between the terminal and any point in the Brooklyn business district.

It cost little before
« Now it costs less

DOOR-TO-TRAIN
TRAIN-TO-DOOR
AT NEW YORK

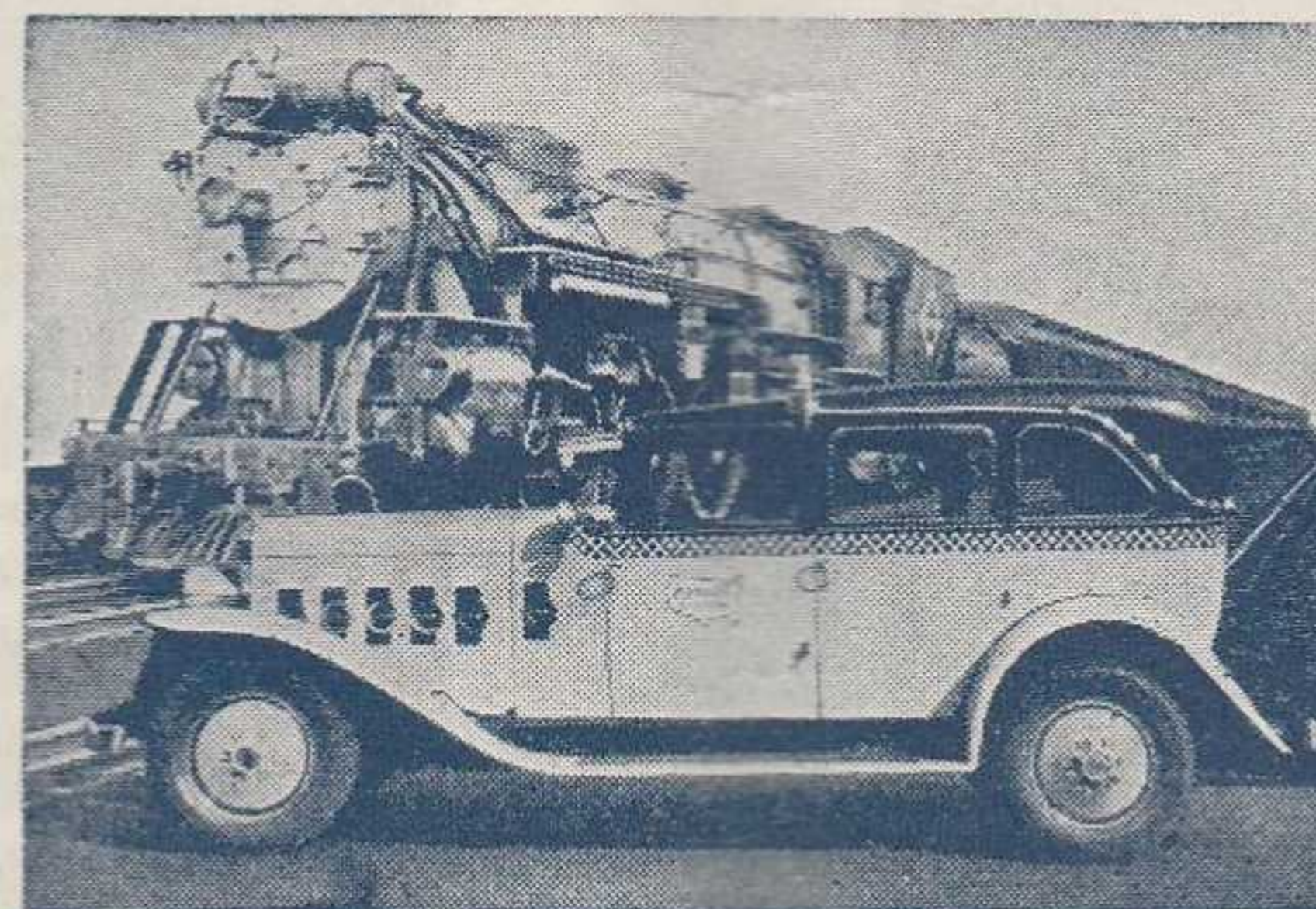

One Person 85c
Two Persons \$1.25
Three or More \$1.50

Service beyond the prescribed zones is metered to or from the zone limits and charged for at regular rates.

Train-Cab Service is available to all who travel between Greater New York and Erie points, Middletown and west.

If you are travelling to New York you can buy the Train-Cab coupon with your rail ticket at the ticket office or from the conductor on any through train and you will find your taxicab awaiting the arrival of your train at Jersey City.

Travelling from New York you can buy the Train-Cab coupon with your rail ticket. The ticket agent will gladly arrange to have a taxicab sent for you at your home, hotel or office or, if preferred, you yourself may phone for a Parmelee System Taxicab or hail one on the street.

It is not necessary, however, to buy your Train-Cab coupon before you call your taxicab. You may, if you choose, purchase it at Jersey City Terminal with your rail ticket on arrival there.

Ask the conductor or ticket agent for details.