



**ERIE
RAILROAD
SYSTEM
TIME TABLES**

**SCENIC ROUTE
BETWEEN
NEW YORK
BUFFALO
CLEVELAND
CHICAGO**



**ERIE
RAILROAD
SYSTEM
TIME TABLES**

**SCENIC ROUTE
BETWEEN
NEW YORK
BUFFALO
CLEVELAND
CHICAGO**



AIR-CONDITIONED SERVICE

Comfortable Temperature • Delightful Cleanliness • Peaceful Quiet

TRAIN No. 1
The ERIE LIMITED
New York - Buffalo - Chicago

TRAIN No. 2
The ERIE LIMITED
Chicago - Buffalo - New York

TRAIN No. 5 and 15
The LAKE CITIES
New York - Buffalo - Bradford -
Jamestown
Cleveland - Chicago

TRAIN No. 16 and 6
The LAKE CITIES
Chicago - Cleveland - Jamestown -
Bradford
Buffalo - New York

TRAIN No. 7
PACIFIC EXPRESS
New York - Chicago
Air-conditioned sleeping Car
New York to Youngstown

TRAIN No. 8
ATLANTIC EXPRESS
Chicago - Akron - Youngstown -
New York
Air-conditioned sleeping cars
between Chicago and Hornell

TRAIN No. 9
SOUTHERN TIER EXPRESS
New York - Binghamton - Elmira -
Hornell - Salamanca
Air-conditioned sleeping cars
between New York and Hornell

Trains 15 and 16 between Youngstown and Chicago will be discontinued after October 28

TABLE 1

CONDENSED TABLE OF THROUGH TRAINS NEW YORK AND BUFFALO, CLEVELAND AND CHICAGO

(FOR LOCAL TRAINS AND INTERMEDIATE TIME OF THROUGH TRAINS SEE LOCAL TABLES)

WESTBOUND

THE ERIE LIMITED TRAIN NO. 1—DAILY
New York—Buffalo—Chicago

Lv New York, W. 23d St.	8.45AM E.S.T.
" " Chambers St.	8.50 " "
" " Jersey City Sta.	9.10 " "
" Paterson.	9.37 " "
" Ridgewood.	9.47 " "
" Binghamton.	2.35PM " "
" Elmira.	3.52 " "
Ar Buffalo.	7.40 " "
Lv Olean.	6.43 " "
Ar Bradford.	ad 7.45 " "
Lv Jamestown.	8.03 " "
" Meadville.	9.40 " "
" Youngstown.	11.17 " "
" Akron.	12.45AM " "
Ar Chicago (Dearborn Sta.)	8.15AM C.S.T.

EQUIPMENT

Sleeping Cars.....New York to Chicago.
8 Section Lounge Restaurant Car.
Hornell to Chicago.
10 Section Lounge Restaurant Car.
Pullman Parlor—
Buffet Car.....New York to Buffalo.
Dining Service for all meals.
Salon Coaches.....New York to Chicago.
Coaches.....New York to Buffalo.

All regular equipment is fully air conditioned.

EASTBOUND

THE ERIE LIMITED TRAIN NO. 2—DAILY
Chicago—Buffalo—New York

Lv Chicago (Dearborn Sta.)	6.00PM C.S.T.
" Akron.	3.44AM E.S.T.
" Youngstown.	5.07 " "
" Meadville.	6.50 " "
" Jamestown.	8.25 " "
Ar Bradford.	ad 10.05 " "
Ar Olean.	9.37 " "
Lv Buffalo.	8.20 " "
Ar Elmira.	12.30PM " "
" Binghamton.	1.43 " "
" Ridgewood.	6.43 " "
" Paterson.	6.52 " "
" New York, Jersey City Sta.	7.20 " "
" " Chambers St.	7.34 " "
" " W. 23d St.	7.50PM " "

EQUIPMENT

Sleeping Car.....Chicago to New York.
8 Section Lounge Restaurant Car.
Pullman Parlor—
Buffet Car.....Buffalo to Hornell
Dining Service for all meals.
Salon Coaches.....Chicago to New York.
Coaches.....Buffalo to Hornell.
Coaches.....Hornell to New York.

All regular equipment is fully air conditioned.
THE LAKE CITIES TRAIN NO. 5-15—DAILY
New York—Buffalo—Cleveland—Chicago
(Will not run between Warren and Chicago after October 28th)

Lv New York, W. 23d St.	7.00PME.S.T.
" " Chambers St.	7.20 " "
" " Jersey City Sta.	7.45 " "
" Paterson.	8.14 " "
" Ridgewood.	8.24 " "
Ar Buffalo.	7.10AM " "
" Bradford.	6.55 " "
Lv Meadville.	8.35 " "
Ar Oil City.	11.05 " "
Lv Youngstown.	10.00 " "
Ar Cleveland.	11.40 " "
Lv Akron.	my 11.31 " "
Ar Chicago (Dearborn Sta.)	my 6.30PMC.S.T.

EQUIPMENT

Sleeping Cars.....New York to Cleveland.
8 Section Compartment Lounge Restaurant Car.
New York to Bradford—
10 Section, 2 Compartment, 1 Drawing-Room Car.
New York to Buffalo—
12 Section and Drawing-Room Car.
(Sleeping cars may be occupied at Buffalo and Bradford until 8.00 A. M.)
New York to Chicago—
12 Section Drawing-Room Car. Runs until October 27.
Youngstown to Chicago—
Dining Lounge Car. Runs until October 28.
Individual Seat Coaches. New York to Chicago until October 27. Effective October 28 between New York and Cleveland.
Coaches.....Youngstown to Cleveland.

All regular equipment is fully air conditioned.
THE LAKE CITIES TRAIN NO. 16-6—DAILY
Chicago—Cleveland—Buffalo—New York
(Will not run between Warren and Chicago after October 28th).

Lv Chicago.	my 8.20AM C.S.T.
" Akron.	my 5.05PME.S.T.
Ar Youngstown.	6.30 " "
Lv Cleveland.	5.00 " "
" Meadville.	8.13 " "
" Jamestown.	9.48 " "
" Bradford.	9.40 " "
" Salamanca.	10.32 " "
" Buffalo.	9.50 " "
Ar Elmira.	1.50AM " "
" Ridgewood.	dz 8.03 " "
" Paterson.	dz 8.12 " "
" New York, Jersey City Sta.	8.40 " "
" " Chambers St.	8.54 " "
" " W. 23d St.	av 9.10AM " "

EQUIPMENT

Sleeping Cars.....Chicago to New York—
12 Section Drawing-Room Car. Runs until October 28.
Cleveland to New York.
8 Section Compartment Lounge Restaurant Car.
Youngstown to New York—
10 Section Lounge Restaurant Car.
Bradford to New York—
10 Section, 2 Compartment, 1 Drawing-Room Car.
Buffalo to New York—
12 Section and Drawing-Room.
Chicago to Youngstown—
Dining Lounge Car. Runs until October 28.
Individual Seat Coaches. Chicago to New York until October 28. Effective October 29 between Cleveland and New York.
Coaches.....Cleveland to Youngstown.

All regular equipment is fully air conditioned.
PACIFIC EXPRESS TRAIN NO. 7—DAILY
New York—Jamestown—Chicago

Lv New York, W. 23d St.	11.30PME.S.T.
" " Chambers St.	11.30 " "
" " Jersey City Sta.	12.05AM " "
" Elmira.	7.13 " "
" Olean.	10.34 " "
" Jamestown.	12.01PM " "
" Meadville.	1.42 " "
Ar Oil City.	4.10 " "
Lv Youngstown.	3.15 " "
" Akron.	4.51 " "
Ar Chicago (Dearborn Sta.)	1.00AM C.S.T.

EQUIPMENT

Sleeping Car.....New York to Youngstown.
10 Section Lounge Restaurant Car.
(Sleepers open Jersey City at 9.30 P. M.)
Through Coaches...New York to Chicago.
Coaches only, west of Youngstown.

All regular equipment is fully air conditioned.
SOUTHERN TIER EXPRESS TRAIN NO. 9—Ex. Sun.
New York-Hornell-Olean-Salamanca

Lv New York, W. 23d St.	12.05AME.S.T.
" " Chambers St.	12.30 " "
" " Jersey City Sta.	12.45 " "
" Binghamton.	6.52 " "
" Elmira.	8.12 " "
" Corning.	8.37 " "
Ar Hornell.	9.52 " "
" Olean.	12.04PM " "
" Salamanca.	12.30 " "

EQUIPMENT

Sleeping Car.....New York to Hornell
12 Section and Drawing-Room Car.
Through Coaches.....New York to Salamanca

All regular equipment is fully air conditioned.
TRAIN NO. 27—DAILY
New York—Binghamton—Elmira—Hornell

Lv New York, W. 23d St.	2.05 PM E.S.T.
" " Chambers St.	2.10 " "
" " Jersey City Sta.	2.30 " "
" Binghamton.	8.53 " "
" Elmira.	10.22 " "
" Corning.	10.47 " "
Ar Hornell.	12.05 AM " "

EQUIPMENT

Through Coaches..New York to Hornell.

ATLANTIC EXPRESS TRAIN NO. 8—DAILY
Chicago—Jamestown—New York

Lv Chicago (Dearborn Sta.)	10.20PM C.S.T.
" Akron.	7.36AME.S.T.
" Youngstown.	9.05 " "
" Meadville.	10.35 " "
" Jamestown.	12.23PM " "
" Salamanca.	1.23 " "
" Rochester.	†12.25 " "
" Elmira.	5.25 " "
" Binghamton.	6.52 " "
Ar Paterson.	12.07AM " "
" New York, Jersey City Sta.	12.45 " "
" " Chambers St.	12.59 " "
" " W. 23d St.	" "

EQUIPMENT

Sleeping Car.....Chicago to Hornell.
10 Section Lounge Restaurant Car.
(Sleeper open at Chicago at 9.30 P. M.)
Pullman Buffet Parlor Car. Hornell to New York.
Through Coaches.....Chicago to New York.

All regular equipment is fully air conditioned.

TABLE 2 WESTBOUND

NEW YORK—BINGHAMTON

Hudson and Manhattan Tube Trains operate to and from Erie Railroad Station in Jersey City. Fare, downtown, 6 cents; uptown, 10 cents.

Main train schedule table with columns for Miles from New York, Eastern Standard Time, and various train numbers (9, 51, 53, 55, 43, 1, 59, 61, 27, 63, 65, 67, 259, 69, 5, du, 7, 251, 701, 703, 711, 713, 705, 707, 709). Includes notes like 'Southern Tier Express', 'The Erie Limited', 'The Tuxedo', 'The Orange County', 'The Lake Cities', 'Pacific Express', 'No Baggage Carried on this Train', and 'Will not run beyond Waldwick on Holidays'.

LOCAL PARLOR AND CLUB CAR EQUIPMENT.

No. 27—Daily Coaches.....New York to Hornell. No. 43—Daily Coaches.....New York to Susquehanna.

No. 63—THE TUXEDO—Ex. Sundays and Holidays. Parlor Car and Coaches.....New York to Port Jervis. No. 67—Ex. Saturdays, Sundays and Holidays. Erie Club Car.....New York to Middletown. Coaches.....New York to Port Jervis.

No. 251—Saturdays only. Erie Parlor Car.....New York to Harriman. Coaches.....New York to Harriman.

TABLE 4

WESTBOUND

BINGHAMTON—MEADVILLE

EASTBOUND

Miles from New York	Eastern Standard Time	du	9	1	27	my	Miles from Chicago	Central Standard Time	2	18	8	10	my
		7	Ex. Sun.	1	27	5			Daily PM	Daily AM	Daily PM	Ex-Sun. PM	Daily AM
0.0	N. Y., West 23d St. Lv.	11.30	12.05	8.45	2.05	7.00	0.0	Chicago (Dearborn Station) Lv.	6.00		10.20		8.20
0.0	" Chambers St. "	11.30	12.30	8.50	2.10	7.20		Eastern Standard Time					
1.0	" Jersey City Station "	12.05	12.45	9.10	2.30	7.45		Oil City (See Table 26) Lv.					
		AM	AM			AM		Franklin (See Table 26) "					
	Albany (D. & H.) Lv.			7.00	4.15			Meadville Pa. Lv.	6.50		10.35		8.13
	Oneonta (D. & H.) "			10.00	6.48			Saegertown "					
	Binghamton (D. & H.) Ar.			12.05	8.35			Venango "					
215.1	Binghamton N. Y. Lv.	5.53	6.52	2.35	8.53	1.25		Cambridge Springs "	dy		10.56		8.33
217.8	Johnson City "							Millers "					
222.6	Endicott "		7.03	2.46	9.05			Mill Village "					
223.7	Liberty St., Endicott "							Union City "	dy		11.20		
230.2	Campville "												
236.8	Owego "	be	7.23	3.05	9.26								
242.7	Tioga Centre "												
246.7	Smithboro "												
249.4	Barton "												
256.2	Waverly "	be	7.44	3.26	9.50								
261.0	Chemung "												
266.8	Wellsburg "												
273.8	Elmira "	7.13	8.12	3.52	10.22	2.44							
278.3	Horseheads "												
283.6	Big Flats "												
291.1	Corning "	7.45	8.37	4.15	10.47	3.12							
293.1	Painted Post "												
297.0	Erwins "												
302.3	Addison "	bf	9.05	4.31	11.22								
307.4	Rathbone "												
312.5	Cameron Mills "		cz										
315.0	Cameron "												
323.5	Adrian "												
328.0	Canisteo "		9.44										
332.3	Hornell Ar.	8.41	9.52	5.07	12.05	4.04							
424.9	Buffalo (see Table 7) Ar.			7.40		7.10							
332.3	Hornell Lv.	8.50	10.00	5.15		4.10							
337.3	Almond "		10.12										
341.5	Alfred "		10.22										
349.9	Andover "	bg	10.42										
358.5	Wellsville "	9.35	10.57	5.54		4.49							
362.3	Scio "		11.05										
366.9	Belmont "	bg	11.13										
370.0	Belvidere "												
374.4	Friendship "	bg	11.26										
383.3	Cuba "	bg	11.40										
390.1	Hinsdale "		11.52										
395.7	Olean "	10.34	12.04	6.43		5.39							
399.1	Allegany "		12.11										
408.2	Carrollton "												
413.6	Salamanca Ar.	11.00	12.30	7.06		6.02							
413.6	Salamanca Lv.	11.11		7.13		6.09							
421.3	Red House "												
425.6	Steamburg "												
431.2	Randolph "					6.34							
438.3	Kennedy "												
443.8	Falconer "												
447.3	Jamestown Ar.	12.01		8.03		6.58							
	(Chautauqua Lake)												
	Buffalo (See Table 9) Lv.	8.05		5.20									
447.3	Jamestown Lv.	12.01		8.03		6.58							
	(Chautauqua Lake)												
452.2	Lakewood "												
454.7	Ashville "												
458.7	Watts Flats "												
461.3	Niobe "												
464.7	Bear Lake, Pa. "												
471.1	Columbus "												
474.4	Corry "	12.43		8.43		7.35							
485.8	Union City "			cn		7.51							
492.7	Mill Village "												
498.2	Millers "												
501.8	Cambridge Springs "	1.17		cn		8.11							
505.3	Venango "												
509.8	Saegertown "												
516.0	Meadville Ar.	1.37		9.35		8.30							
	Franklin (See Table 26) Ar.	3.50				10.45							
	Oil City (See Table 26) Ar.	4.10				11.05							
	Central Standard Time												
998.5	Chicago (Dearborn Station) Ar.	1.00		8.15		6.30							
		AM	PM	AM	AM	PM							

Single Decks 50c

ERIE RAILROAD PLAYING CARDS
On sale at ticket offices

Bridge Sets \$1.00

TABLE 5

WESTBOUND

MEADVILLE—HUNTINGTON

EASTBOUND

Miles from New York	Eastern Standard Time	Time			Miles from Chicago	Central Standard Time	Time					
		my 5-15 Daily	du 7 Daily	1 Daily			my 16-6 Daily	2 Daily	8 Daily	6 4 4 Sun. only		
0.0	N. Y., West 23d Street... Lv.	7.00 PM	11.30 PM	8.45 AM	0.0	Chicago (Dearborn Sta.)... Lv.	8.20 AM	6.00 PM	10.20 PM			
0.0	" Chambers St.	7.20 PM	11.30 PM	8.50 AM	4.6	47th Street, Chicago... "						
1.0	" Jersey City Station "	7.45 PM	12.05 PM	9.10 AM	6.6	Englewood, 63d Street, Ill... "	cp	6.15 PM	cp			
516.0	Meadville... Pa. Lv.	8.35 AM	1.42 PM	9.40 PM	20.8	Hammond... Ind. "	8.57 AM	6.40 PM	11.00 PM			
523.6	Geneva... "				36.0	Crown Point... "	9.21 AM	7.06 PM				
529.8	Stony Point... "				100.7	Rochester... "	10.31 AM	8.20 PM				
534.5	Atlantic... "				142.5	Huntington... Ar.	11.15 AM	9.05 PM	1.13 PM			
542.1	Greenville... "	9.12 AM	2.21 PM	10.19 PM	142.5	Huntington... Lv.	11.20 AM	9.10 PM	1.18 PM			
554.9	Sharpsville... "				151.1	Markle... "						
558.1	Sharon... "	9.35 AM	2.47 PM	10.48 PM	156.5	Uniondale... "						
564.4	Hubbard... Ohio "		2.58 PM		159.7	Kingsland... "						
571.8	Youngstown... Ar.	9.55 AM	3.10 PM	11.10 PM	163.2	Tocsin... "						
	Pittsburgh (See Table 8) Ar.				169.2	Preble... "						
571.8	Youngstown... Ohio Lv.	10.00 AM	3.15 PM	11.17 PM	173.0	Decatur... "	11.53 AM	9.47 PM	1.52 PM			
576.3	Girard... "				181.4	Wren... Ohio "						
580.5	Niles... "	10.14 AM	3.28 PM	11.31 PM	185.6	Glenmore... "						
585.7	Warren... "	10.23 AM	3.38 PM	11.42 PM	189.8	Ohio City... "		10.12 PM				
588.8	Leavittsburg... Ar.				197.2	Elgin... "						
638.1	Cleveland (See Table 8)... Ar.	11.40 AM			204.3	Spencerville... "	12.32 AM	10.34 PM	2.30 PM			
588.8	Leavittsburg... Lv.				210.8	Kemp... "						
592.8	Braceville... "											
597.6	Windham... "				217.0	Lima... "	1.47 AM	11.59 PM	3.50 PM			
603.2	Freedom... "				226.8	Harrod's... "						
609.6	Ravenna... "	10.59 AM	4.13 PM		231.0	Alger... "						
615.9	Kent... Ar.	11.10 AM	4.25 PM	12.22 PM	234.1	McGuffey... "						
		11.15 AM	4.30 PM	12.27 PM	236.7	Foraker... "						
621.4	Tallmadge... Lv.				244.1	Kenton... "	2.18 AM		4.24 PM			
625.9	Akron... "	11.31 AM	4.51 PM	12.45 PM	251.7	Hepburn... "						
633.3	Barberton... "		5.03 PM		258.3	De Cliff... "						
640.0	Wadsworth... "		5.18 PM		269.0	Marion... Ar.	2.45 AM	1.01 PM	4.54 PM			
644.6	Rittman... "		5.27 PM		269.0	Marion... Lv.	2.50 AM	1.06 PM	4.59 PM			
648.1	Sterling... "				278.8	Caledonia... "						
650.8	Creston... "				282.9	Martel... "						
656.2	Burbank... "				290.0	Galion... "	3.16 AM	1.36 PM	5.29 PM			
662.7	West Salem... "				298.1	Ontario... "						
668.7	Polk... "				305.4	Mansfield... "	3.39 AM	2.06 PM	5.58 PM			
671.5	Nankin... "				313.2	Pavonia... "						
676.4	Ashland... "	12.28 AM	6.11 PM	1.54 PM	322.1	Ashland... "	4.04 AM	2.35 PM	6.25 PM			
685.3	Pavonia... "				327.0	Nankin... "						
693.1	Mansfield... "	12.53 AM	6.45 PM	2.26 PM	329.8	Polk... "						
700.4	Ontario... "				335.8	West Salem... "						
708.5	Galion... "	1.16 AM	7.17 PM	2.54 PM	342.3	Burbank... "						
715.6	Martel... "				347.7	Creston... "						
719.7	Caledonia... "				350.4	Sterling... "						
729.4	Marion... Ar.	1.40 AM	7.43 PM	3.19 PM	353.9	Rittman... "						
729.4	Marion... Lv.	1.45 AM	7.53 PM	3.26 PM	358.5	Wadsworth... "			7.10 PM			
740.2	De Cliff... "				365.2	Barberton... "			7.20 PM			
746.8	Hepburn... "				372.6	Akron... Ar.	5.01 AM	3.44 PM	7.29 PM			
754.4	Kenton... "	2.12 AM		3.54 PM	377.1	Tallmadge... "	5.05 AM	3.44 PM	7.36 PM			
761.8	Foraker... "											
764.4	McGuffey... "				382.6	Kent... Ar.	5.20 AM	4.00 PM	7.52 PM			
767.5	Alger... "				388.9	Ravenna... Lv.	5.25 AM	4.05 PM	7.57 PM			
771.7	Harrod's... "				395.3	Freedom... "	5.36 AM		8.08 PM			
781.5	Lima... "	2.43 AM	8.59 PM	4.26 PM	400.9	Windham... "						
					405.7	Braceville... "						
					409.7	Leavittsburg... Ar.						
787.7	Kemp... "											
794.2	Spencerville... "	2.02 AM	8.20 PM	3.46 PM								
801.3	Elgin... "				409.7	Cleveland (See Table 8)... Lv.	5.00 AM		9.00 PM			
808.7	Ohio City... "				412.8	Leavittsburg... Lv.	6.06 AM	dg	8.37 PM	10.17 PM		
812.9	Glenmore... "				418.0	Warren... "	6.15 AM			10.26 PM		
817.1	Wren... "				422.2	Niles... "				10.32 PM		
825.5	Decatur... Ind. "	2.40 AM	9.02 PM	4.25 PM	426.7	Girard... "	6.30 AM	4.57 PM	9.00 PM	10.40 PM		
830.3	Preble... "				491.6	Youngstown... Ar.						
835.3	Tocsin... "				426.7	Pittsburgh (See Table 8)... Lv.						
838.8	Kingsland... "				434.1	Youngstown... Lv.	6.43 AM	5.07 PM	9.05 PM	10.45 PM		
842.0	Uniondale... "				440.4	Hubbard... "				10.58 PM		
847.4	Markle... "				443.6	Sharon... Pa. "	7.06 AM	5.35 PM	9.27 PM	11.08 PM		
856.0	Huntington... Ar.	3.15 AM	9.40 PM	5.01 PM	443.6	Sharpsville... "						
					456.4	Greenville... "	7.31 AM	6.08 PM	9.52 PM			
					464.2	Atlantic... "						
856.0	Huntington... Lv.	3.20 AM	9.50 PM	5.06 PM	468.7	Stony Point... "						
897.8	Rochester... "	4.12 AM		5.58 PM	474.9	Geneva... "						
962.5	Crown Point... "	5.27 AM		7.11 PM	482.5	Meadville... Ar.	8.08 PM	6.45 AM	10.30 AM			
977.7	Hammond... "	5.50 AM	12.15 PM	7.35 PM								
991.9	Englewood, 63d Street, Ill... "	ax	ax	ax	997.5	N. Y., Jersey City Station... "	8.40 AM	7.20 PM	12.45 PM			
993.9	47th Street, Chicago... "				998.5	" Chambers St.	8.54 AM	7.34 PM	12.59 PM			
998.5	Chicago (Dearborn Sta.)... Ar.	6.30 PM	1.00 AM	8.15 AM		" West 23d St.	9.10 AM	7.50 PM				

ASSISTANCE OF THE FEDERAL GOVERNMENT in securing a loan for repairs to your home or other property is now available. Details can be obtained by addressing Federal Housing Administration, Washington, D. C.

TABLE 6 WESTBOUND

HUNTINGTON—CHICAGO

EASTBOUND

Miles from New York	Eastern Standard Time			Miles from Chicago	Central Standard Time				
	1 Daily	my 5-15 Daily	du 7 Daily		my 16-6 Daily	2 Daily	8 Daily		
0.0	N. Y., West 23d St. Lv.	8.45 AM	7.00 PM	11.30 PM	0.0	Chicago (Dearborn Sta.) Lv.	8.20 AM	6.00 PM	10.20 PM
0.0	" Chambers St. "	8.50	7.20	11.30	4.6	(Polk and Dearborn Sts.)			
1.0	" Jersey City Station. "	9.10	7.45	12.05	6.6	47th St., Chicago. "	cp	6.15	cp
	Central Standard Time				18.2	Englewood, 63d St. "			
856.0	Huntington Ind. Lv.	5.06	3.20	9.50	20.8	Hegewisch. "			
865.0	Bippus. "				25.8	Hammond, Ind. "	8.57	6.40	11.00
871.3	Servia. "				28.5	Highlands. "			
873.8	Bolivar. "				36.0	Griffith. "			
875.5	Newton. "				40.4	Crown Point. "	9.21	7.06	
876.1	Laketon. "				42.9	Winfield. "			
882.3	Disko. "				46.4	Palmer. "			
887.4	Akron. "				49.1	Hurlburt. "			
892.6	Athens. "				55.1	Boone Grove. "			
897.8	Rochester. "	5.58	4.12		62.7	Kouts. "			
903.3	Pershing. "				69.4	Wilder's. "			
907.2	Leiter's. "				75.2	North Judson. "			
910.1	De Long. "				78.8	Aldine. "			
913.1	Monterey. "				81.7	Bass Lake. "			
916.8	Ora. "				85.4	Ora. "			
919.7	Bass Lake. "				88.4	Monterey. "			
923.3	Aldine. "				91.3	De Long. "			
929.1	North Judson. "				95.2	Leiter's. "			
935.8	Wilder's. "				100.7	Pershing. "			
943.4	Kouts. "				105.9	Rochester. "	1031	8.20	
949.4	Boone Grove. "				111.1	Athens. "			
952.1	Hurlburt. "				116.2	Akron. "			
955.6	Palmer. "				122.4	Disko. "			
958.1	Winfield. "				123.0	Laketon. "			
962.5	Crown Point. "	7.11	5.27		124.7	Newton. "			
970.0	Griffith. "				127.2	Bolivar. "			
972.7	Highlands. "				133.5	Servia. "			
977.7	Hammond. "	7.35	5.50	12.15	142.5	Bippus. "			
980.3	Hegewisch. "					Huntington. Ar.	11.15	9.05	1.13
991.9	Englewood, 63d St., Ill. "	ax	ax	ax		Eastern Standard Time			
993.9	47th St., Chicago. "				997.5	N. Y., Jersey City Station. Ar.	8.40	7.20	12.45
998.5	Chicago (Dearborn Sta.) Ar.	8.15 AM	6.30 PM	1.00 AM	998.5	" Chambers St. "	8.54	7.34	12.59
						" West 23d St. "	av9.10 AM	7.50 PM	

TABLE 7

NEW YORK AND BUFFALO

WESTBOUND Read Down			Miles from New York	Eastern Standard Time	EASTBOUND Read Up			
1 Daily	473 Ex. Sun.	5 Daily			2 Daily	472 Sat. only	480 Ex. Sun.	6 Daily
AM	AM	PM	0.0	Lv. N. Y., West 23d St. Ar.	PM	PM	AM	
8.45	7.00	7.00	0.0	" Chambers St. Ar.	7.50		av9.10	
8.50	7.20	7.20	0.0	" Jersey City Sta. Ar.	7.34		8.54	
9.10	7.45	7.45	1.0	Lv. Binghamton. Ar.	7.20		8.40	
2.35		1.25	215.1	Endicott. Ar.	1.43		2.57	
2.46			222.6	Waverly. Ar.	1.33		2.12	
3.26			256.2	Elmira. Ar.	12.51		1.50	
3.52		2.44	273.8	Corning. Ar.	12.30		1.24	
4.15		3.12	291.1	Hornell. Ar.	12.07		12.31	
5.07		4.04	332.3	Arkport. Ar.	11.14		12.10	
5.20		4.50	338.0	Burns. Ar.	11.02			
5.27		4.58	340.7	Canaseraga. Ar.	10.53			
5.37		5.08	344.8	Garwoods. Ar.	10.26		11.53	
			347.2	Swains. Ar.				
5.52		ac	349.2	Dalton. Ar.	10.11			
gs			356.4	Washington Hunt. Ar.				
6.03			358.5	Portage. Ar.	10.01			
			362.6	Letchworth Park. Ar.				
6.10		bt5.42	366.5	Castile. Ar.	9.53		bt1121	
6.16		5.48	369.4	Silver Springs. Ar.	9.47		11.15	
			372.3	Rock Glen. Ar.				
6.28		6.00	376.6	Warsaw. Ar.	9.34		11.03	
6.37			382.4	Dale. Ar.				
6.44			386.7	Linden. Ar.	9.19			
6.55		6.24	393.7	Attica. Ar.	9.09	2.30	6.55	
	7.00		397.6	Griswolds. Ar.		2.22	6.48	
	7.07		399.9	Darien Center. Ar.	cd	2.17	6.42	
	7.13		405.5	Alden (Black Water Baths). Ar.	8.49	2.05	6.30	
7.11		6.40	408.3	Marilla. Ar.		2.00	6.23	
	7.26		410.3	Town Line. Ar.		1.56	6.18	
	7.29		414.3	Lancaster. Ar.	8.38	1.49	6.10	
	7.36	ac	415.6	Depew. Ar.		1.46	6.06	
	7.39		422.2	East Buffalo. Ar.		1.35	5.54	
	7.49		424.9	Ar. Buffalo. Lv.	8.20	1.25	5.45	
7.40	8.00	7.10			AM	PM	PM	

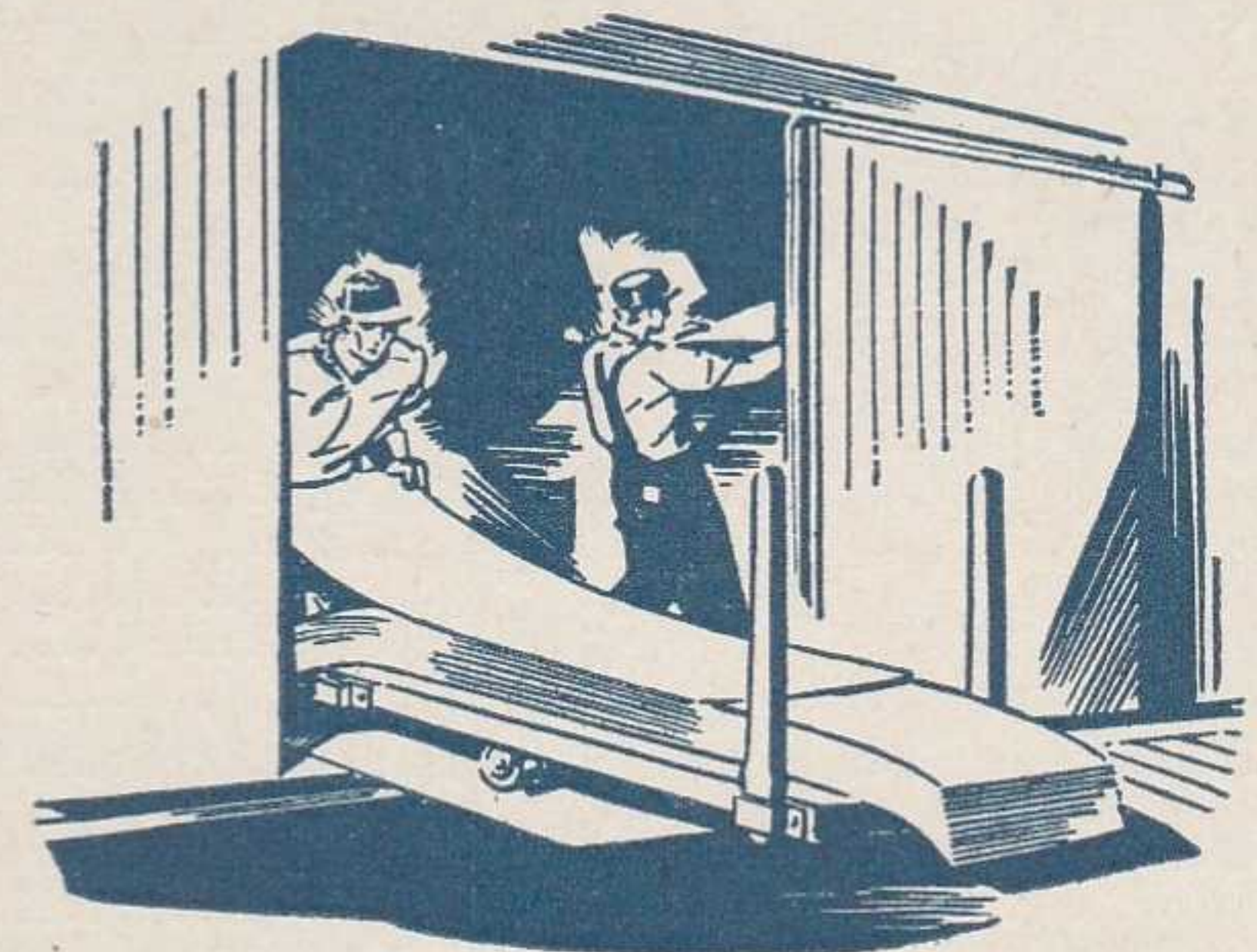

The Map Shrinks When Steel Men Specify "ERIE"

A great freighter steams into port . . . and mechanical hands dip ore from her hold. Molten metal pours from furnaces . . . and huge ingots rumble on rollers. Steel parts swing down a production line . . . and finished products are rushed to the user.

Erie shrinks the map by shortening the time in transit between the scenes of operation. In every phase of handling and hauling raw materials, semi-finished or finished products, the speed of Erie movements saves time and cuts costs for steel men and users of steel. Likewise you will benefit when you specify "via Erie" in your shipping orders.



ERIE RAILROAD SYSTEM AND CONNECTIONS

Indicates Double Track

TABLE 9 BUFFALO—JAMESTOWN

WESTBOUND

Mls.	Eastern Standard Time	513 Daily	517 Ex. Sun. & Hol.	519 Daily	521 Ex. Sun. & Hol.
0.0	Buffalo.....Lv.	AM 8.05	PM 1.30	PM 5.20	PM 6.05
5.6	Blasdell.....	8.23	f 1.48	5.38	6.23
11.7	Hamburg.....	8.35	f 2.00	f 5.50	6.34
12.5	Water Valley.....		f 2.03	f 5.53	6.38
15.0	Eden Valley.....	f 8.40	f 2.07	f 5.58	6.43
17.3	Eden Center.....	8.44	2.12	6.03	6.48
21.6	North Collins.....	8.51	2.19	6.10	6.55
25.6	Lawtons.....	8.58	2.26	6.17	7.02
28.6	Collins (State Hospital).....	9.04	2.32	6.23	7.08
31.6	Gowanda.....	9.11	2.45	6.30	7.15
36.0	Dayton.....	9.27		6.49	
38.0	Markhams.....				
41.5	South Dayton.....	9.38		6.59	
46.5	Cherry Creek.....	9.47		7.07	
50.8	Conewango.....	9.55		7.14	
58.5	Kennedy.....	10.09		hu	
64.0	Falconer.....	10.19		7.35	
67.5	Jamestown.....Ar.	10.25		7.40	

EASTBOUND

Mls.	Eastern Standard Time	514 Ex. Sun. & Hol.	516 Daily	518 Ex. Su. & Hol.	520 Daily
0.0	Jamestown.....Lv.	AM 8.30	AM 8.30	PM 5.10	PM 5.10
3.5	Falconer.....		8.36		5.16
9.0	Kennedy.....		8.44		5.24
16.7	Conewango.....		8.56		5.37
21.0	Cherry Creek.....		9.03		5.44
26.0	South Dayton.....		9.11		5.53
29.5	Markhams.....				
31.5	Dayton.....		9.21		6.04
35.9	Gowanda.....	6.50	9.34	3.00	6.15
38.9	Collins (State Hospital).....	6.56	9.41	3.06	6.23
41.9	Lawtons.....	7.03	9.48	f 3.12	6.32
45.9	North Collins.....	7.10	9.56	3.19	6.39
50.2	Eden Center.....	7.18	10.04	3.25	6.48
52.5	Eden Valley.....	7.23	f 10.09	f 3.31	f 6.53
55.0	Water Valley.....	7.28			
55.8	Hamburg.....	7.33	10.15	3.37	6.59
61.9	Blasdell.....	7.43	10.26	3.47	7.09
67.5	Buffalo.....Ar.	8.02	10.45	4.05	7.25

Holidays in the above table refer to the observance of New Year's Day, Memorial Day, Independence Day, Labor Day, Thanksgiving Day and Christmas Day.

TABLE 12 BRADFORD - SALAMANCA - CLEVELAND - CHICAGO

WESTBOUND				EASTBOUND			
Miles from Bradford	Eastern Standard Time	Bus-7 Daily	Bus-1 Daily	Miles from Chicago	Central Standard Time	2-Bus Daily	3-Bus Daily
0.0	Bradford.....Lv.	AM 9.17	PM 5.32	0.0	Chicago.....Lv.	PM 6.00	PM 10.20
17.2	Salamanca.....Ar.	9.55	6.15	372.6	Akron.....	3.44	7.36
17.2	Salamanca.....Lv.	11.11	7.13	0.0	Cleveland.....		5.00
51.0	Jamestown.....Ar.	12.01	8.03	426.7	Youngstown.....	5.07	9.05
175.4	Youngstown.....	3.10	11.10	551.1	Jamestown.....	8.23	12.24
0.0	Cleveland.....			584.9	Salamanca.....Ar.	9.05	1.15
229.5	Akron.....	4.51	12.45				
602.1	Chicago.....Ar.	1.00	8.15	584.9	Salamanca.....Lv.	9.25	2.05
		AM	AM	602.1	Bradford.....Ar.	10.05	2.45

See table 13, page 24 for baggage arrangements.

TABLE 10 NEW YORK—CHAUTAUQUA
(Via Jamestown and West Ridge Transportation Co.)

WESTBOUND				EASTBOUND			
Eastern Standard Time	5-Bus Daily	7-Bus Daily		Eastern Standard Time	Bus-8 Daily	Bus-6 Sat. Sun. Hol. only	
N.Y., West 23rd St. Lv.	PM 7.00	PM 11.30		Chautauqua.....Lv	AM 11.00	PM 8.53	
" Chambers St.	7.20	11.30		Jamestown.....Ar.	11.30	9.25	
" Jersey City Sta.	7.45	12.05		Jamestown.....Lv.	12.23	9.48	
Jamestown.....Ar.	6.58	12.01		N. Y., Jersey City Sta. Ar.	12.45	8.40	
Jamestown.....Lv.	7.40	1.15		" Chambers St.	12.59	8.54	
Chautauqua.....Ar.	8.08	1.45		" West 23rd St. ... Ar.	AM	av9.10	

NOTE—Tickets sold and Baggage checked through to Chautauqua.

TABLE 11 CHAUTAUQUA—AKRON—CHICAGO
(Via Jamestown and West Ridge Transportation Co.)

WESTBOUND				EASTBOUND			
Eastern Standard Time	Bus-7 Daily	Bus-1 Daily		Central Standard Time	2-Bus Ex. Sun. & Hol.	8-Bus Daily	
Chautauqua.....Lv.	AM 11.00	PM 6.53		Chicago.....Lv.	PM 6.00	PM 10.20	
Jamestown.....Ar.	11.30	7.25		Jamestown.....Lv.			
Jamestown.....Lv.	12.01	8.03		Cleveland.....Lv.			
Akron.....Ar.	4.51	12.45		Akron.....Lv.	3.44	7.36	
Cleveland.....Lv.				Jamestown.....Ar.	8.25	12.23	
Chicago.....Ar.	1.00	8.15		Jamestown.....Lv.	9.15	1.15	
	AM	AM		Chautauqua.....Ar.	9.43	1.45	

NOTE—Tickets sold and Baggage checked through to Chautauqua.

TABLE 13 NEW YORK—SALAMANCA—BRADFORD

WESTBOUND				EASTBOUND			
Miles from N. Y.	Eastern Standard Time	ad. Bus Daily	ht 5-557 Daily	Eastern Standard Time	ad. Bus Daily	ht 560-6 Daily	
0.0	N. Y., W. 23rd St. Lv.	AM 8.45	PM 7.00	Bradford.....Lv.	AM 11.17	PM 9.40	
0.0	" Chambers St.	8.45	7.20	East Bradford..		f 9.44	
1.0	" Jersey City Station.... Lv.	9.10	7.45	Limestone.....		9.52	
				Carrollton.....		10.03	
215.1	Binghamton.....Lv.	2.35	1.25	Salamanca.....Ar.	12.00	10.15	
273.8	Elmira.....	3.50	2.44	Salamanca.....Lv.	1.23	10.32	
291.1	Corning.....	4.15	3.12	Olean.....Ar.	1.46	10.57	
332.3	Hornell.....	5.07	4.10	Hornell.....	3.20	12.35	
395.7	Olean.....	6.43	5.39	Corning.....	4.50	1.24	
413.6	Salamanca.....Ar.	7.06	6.02	Elmira.....	5.25	1.50	
				Binghamton....	6.42	2.57	
413.6	Salamanca.....Lv.	7.07	6.20	N. Y., Jersey City Station.....	12.45	8.40	
419.0	Carrollton.....		6.30	" Chambers St.	12.59	8.54	
425.2	Limestone.....		6.43	" W. 23rd St. ...	AM	av9.10	
429.5	East Bradford..		f 6.51				
430.8	Bradford.....Ar.	7.45	6.55				

Trains 5-557 and 560-6 carry through sleeping car between Bradford and New York. Sleeper on train 557 will be parked at Bradford for occupancy until 8.00 A. M.

Busses leave as follows: (running time approximately 45 minutes.)
Lv Salamanca for Bradford, 8.20 A.M., 9.25 A.M., 2.05 P.M., 4.20 P.M., 5.35 P.M., 7.05 P.M., 11.03 P.M.

Lv. Bradford for Salamanca, 9.17 A.M., 11.17 A.M., 2.02 P. M., 4.17 P.M., 5.32 P.M.

BAGGAGE CHECKED TO BRADFORD—Baggage will be handled only on Trains 557 and 560 between Salamanca, N. Y., and Bradford, Pa.

TABLE 14 NEW YORK—NEWBURGH—(VIA HARRIMAN)

Table with columns for WESTBOUND—Read Down (793, 711, 69, 251, 59) and EASTBOUND—Read Up (352, 388, 354, 354, 790, 792). Includes Eastern Standard Time and station names like N.Y., W. 23d St., N.Y., Chambers St., N.Y., Jersey City Sta., and Newburgh.

TABLE 15 LACKAWAXEN—HONESDALE

Table with columns for Westbound Read Down (271) and Eastbound Read Up (44-270). Includes Eastern Standard Time and station names like N.Y., W. 23d St., N.Y., Chambers St., N.Y., Jersey City Sta., Lackawaxen, Rowlands, Glen Eyre, Shimers Rock Cut, Kimbles, Wellwood Ave., Hawley, White Mills, East Honesdale, and Honesdale.

NOTE.—Passengers to and from Honesdale can also make connection via Narrowsburg (see Tables 2 and 3), and buses of the Honesdale Narrowsburg Bus Co.

TABLE 16 NEW YORK—NEWBURGH (VIA GREY COURT)

Table with columns for WESTBOUND—Read Down (787, 375, 373, 371) and EASTBOUND—Read Up (370, 374, 376, 780). Includes Eastern Standard Time and station names like N.Y., W. 23d St., N.Y., Chamb. St., N.Y., Jersey City Sta., Greycourt, and Newburgh.

TABLE 17 Goshen—Pine Island

Table with columns for WESTBOUND Read Down and EASTBOUND Read Up. Includes Eastern Standard Time and station names like N.Y., W. 23d St., N.Y., Chamb. St., N.Y., Jersey City Sta., Goshen, Orange Farm, Florida, Big Island, and Pine Island.

TABLE 18 MORRIS RUN BRANCH

Table with columns for WESTBOUND Eastern Standard Time (249 Ex. Sun.) and EASTBOUND Eastern Standard Time (250 Ex. Sun.). Includes station names Blossburg, Morris Run, and Morrisburg.

TABLE 19 Goshen—Montgomery

Table with columns for WESTBOUND Read Down (391 Ex. Sun.) and EASTBOUND Read Up (390, 390). Includes Eastern Standard Time and station names like N.Y., W. 23d St., N.Y., Chambers St., N.Y., Jersey City Sta., Goshen, and Montgomery.

TABLE 20 MIDDLETOWN—PINE BUSH

Table with columns for WESTBOUND Read Down (27 Daily, 1 Sat. only) and EASTBOUND Read Up (58 Ex. Sun., 62 Sat. only, 2 Ex. Sun. & Hol., 208 Hol. only, 706 Sun. Only). Includes Eastern Standard Time and station names like N.Y., W. 23d St., N.Y., Chambers St., N.Y., Jersey City Sta., Middletown, and Pine Bush.

TABLE 21 NEW YORK—MONTICELLO—LIBERTY

Table with columns for WESTBOUND (Eastern Standard Time) and EASTBOUND (Eastern Standard Time). Includes station names N.Y., Jersey City Sta., Middletown, Wurtsboro, Monticello, and Liberty.

TABLE 22 New York—Kenoza Lake—Jeffersonville

Table with columns for WESTBOUND (Eastern Standard Time) and EASTBOUND (Eastern Standard Time). Includes station names N.Y., Jersey City Sta., Callicoon, Kenoza Lake, and Jeffersonville.

NOTE.—Tickets sold and baggage checked through to Monticello, Wurtsboro and Liberty.

NOTE.—Tickets sold and baggage checked through to Jeffersonville and Kenoza Lake.

TABLE 26

NEW YORK—MEADVILLE—OIL CITY

Table with columns for Westbound Read Down, Eastern Standard Time, and Eastbound Read Up. Includes bus departure times for routes to Meadville and Oil City.

TABLE 27

Chicago-Meadville-Oil City

Table with columns for Westbound Read Down, Eastern Standard Time, and E. bound Read Up. Includes bus departure times for routes to Meadville and Oil City.

NOTE. Tickets sold and baggage checked through to Cochranton, Franklin and Oil City.

NOTE. Tickets sold and baggage checked through to Cochranton, Franklin and Oil City.

TABLE 28

SALAMANCA—DUNKIRK

Table with columns for Westbound Read Down, Eastern Standard Time, and Eastbound Read Up. Includes bus departure times for routes to Dunkirk.

TABLE 29 ELMIRA—HOYTVILLE

Table with columns for Westbound Read Down, Eastern Standard Time, and Eastbound Read Up. Includes bus departure times for routes to Hoytville.

HUDSON AND MANHATTAN TUBE TRAINS

SCHEDULE OF RUNNING TIME BETWEEN

ERIE R. R. JERSEY CITY TERMINAL AND

Table showing running times for Downtown New York and Uptown New York routes.

ERIE R. R. FERRY TIME TABLE

EASTERN STANDARD TIME

CHAMBERS STREET FERRY

Ferry Running Time, 9 Minutes WEEK DAYS

Table with columns for Leave New York for Jersey City and Leave Jersey City for New York. Includes departure times for various routes.

a Will not run on Holidays. b Will not run Saturdays. h Holidays only. k Runs Saturdays only. m Except Saturdays and Holidays.

SUNDAYS

Table showing Sunday departure times for various routes.

TWENTY-THIRD STREET FERRY

Ferry Running Time, 20 Minutes WEEK DAYS

Table with columns for Leave New York for Jersey City and Leave Jersey City for New York. Includes departure times for various routes.

SUNDAYS

Table showing Sunday departure times for various routes.

CHECKING HAND BAGGAGE

Passengers arriving at Jersey City Terminal on Trains Nos. 6 and 8 can check hand baggage at the ticket office in the Hudson Tube Concourse or at the baggage room in the Jersey City Station.

ORGANIZED PARTIES

Our services are at the disposal of clubs, lodges and other organizations in arranging for trips to conventions and gatherings of all sorts.

RAILROAD AND PULLMAN FARES (Pullman Fares Include Surcharge)

For Information Only. Subject to Change Without Notice.

Between And	New York			Binghamton			Buffalo			Jamestown			Cleveland			Chicago		
	Railroad Fare	Seat Fare	Lower Berth	Railroad Fare	Seat Fare	Lower Berth	Railroad Fare	Seat Fare	Lower Berth	Railroad Fare	Seat Fare	Lower Berth	Railroad Fare	Seat Fare	Lower Berth	Railroad Fare	Seat Fare	Lower Berth
Akron.....Ohio	20.08		5.63	14.72	3.08	4.50	7.90			6.41	1.35	3.38	3.12			12.71	2.25	3.75
Binghamton.....N. Y.	6.95	1.58	3.00				7.34	1.58	3.00	8.33	1.80	3.75	13.90	2.93	4.50	24.65		7.50
Bradford.....Pa.	14.20		4.50	7.25	2.15	3.38	2.78			1.85			7.42			18.54		
Buffalo.....N. Y.	14.29	3.00	3.75	7.34	1.58	3.00				2.44	.75		7.45		3.75	17.31		
Callicoon.....N. Y.	4.91	1.05	3.00	2.85	.75		10.19	2.18	3.75	11.18	2.33	3.75	16.75	3.53	5.63	27.50		8.25
Cambridge Springs...Pa.	17.23		4.50	10.28	2.18	3.75	4.40			1.97	.75		4.74	.90	3.00	16.02		4.50
Chicago.....Ill.	30.70		9.00	24.65		7.50	17.31			16.69	3.38	4.50	14.06					
Cleveland.....Ohio	19.55		5.63	13.90	2.93	4.50	7.45			5.66	1.35	3.38				14.06		
Corning.....N. Y.	9.65	2.18	3.00	2.70	.75		4.64	.98	3.00	5.65	1.20	3.00	11.20	2.33	3.75	21.95		6.38
Corry.....Pa.	16.25	3.38	4.50	9.30	1.95	3.75	3.40			.99	.75		4.74	1.13	3.00	16.02		4.50
Deposit.....N. Y.	6.38	1.35	3.00	1.38	.75		8.72	1.88	3.75	9.71	2.03	3.75	15.28	3.30	4.50	26.03		8.25
Elmira.....N. Y.	9.01	2.03	3.00	2.06	.75		5.28	1.13	3.00	6.27	1.35	3.38	11.84	2.48	3.75	22.59		6.38
Galion.....Ohio	22.70		6.38	16.77	3.68	5.63	9.43			8.53	1.95	3.75	6.09			10.11	1.73	3.75
Hancock.....N. Y.	5.91	1.28	3.00	1.85	.75		9.19	1.95	3.75	10.18	2.18	3.75	15.75	3.38	4.50	26.50		8.25
Hornell.....N. Y.	11.12	2.48	3.75	4.17	.90		3.34	.75		4.16	.90		9.73	2.10	3.75	20.65		5.63
Huntington.....Ind.	27.16		7.50	21.51		6.38	14.33			13.27	3.00	3.75	11.25			5.14	1.05	
Jamestown.....N. Y.	15.28	3.30	4.50	8.33	1.80	3.75	2.44	.75					5.66	1.35	3.38	16.69		4.50
Kent.....Ohio	19.72		5.63	14.36	3.00	4.50	7.90			6.05	1.28	3.38	2.76			13.07	2.40	3.75
Lackawaxen.....Pa.	4.00	.83	3.00	3.76	.83		11.10	2.40	3.75	12.09	2.55	3.75	17.66	3.75	5.63	28.41		8.25
Lima.....Ohio	24.69		7.50	19.04		5.63	11.70			10.80	2.48	3.75	8.64			7.48	1.50	3.00
Mansfield.....Ohio	22.14		6.38	16.77	3.53	5.63	9.48			8.53	1.88	3.75	5.54			10.56	1.88	3.75
Marion.....Ohio	23.44		6.38	17.53	3.75	5.63	10.19			9.29	2.10	3.75	6.84			9.61	1.50	3.75
Meadville.....Pa.	17.75	3.53	4.50	10.80	2.25	3.75	4.90			2.49	.75		4.39	.83	3.00	15.67		4.50
Middletown.....N. Y.	2.43	.75	3.00	5.33	1.13	3.00	12.67	2.70	3.75	13.66	2.85	4.50	19.23		5.63	29.98		9.00
New York.....N. Y.				6.95	1.58	3.00	14.29	3.00	3.75	15.28	3.30	4.50	19.55		5.63	30.70		9.00
Olean.....N. Y.	13.40	2.93	3.75	6.45	1.35	3.00	2.64			1.88	.75		7.45	1.73	3.75	18.57		5.63
Owego.....N. Y.	7.71	1.73	3.00	.76	.75		6.59	1.43	3.00	7.58	1.58	3.38	13.15	2.78	3.75	23.90		7.50
Pittsburgh.....Pa.				14.79						6.47			4.73	.75	3.00	16.88		
Port Jervis.....N. Y.	3.20	.75	3.00	4.58	.98	3.00	11.92	2.55	3.75	12.91	2.70	4.13	18.48		5.63	29.23		8.63
Salamanca.....N. Y.	14.05	3.00	3.75	7.10	1.50	3.00	2.20			1.23	.75		6.80	1.58	3.75	17.92		5.63
Sharon.....Pa.	18.16		4.50	12.31	2.63	3.75	5.89			4.00	.90		2.88	.75		15.13	2.78	4.50
Warren.....Ohio	18.67		4.50	13.31	2.85	3.75	6.89			5.00	1.13		1.90	.75		14.17	2.63	4.50
Waverly.....N. Y.	8.37	1.88	3.00	1.42	.75		5.92	1.28	3.00	6.91	1.43	3.38	12.48	2.63	3.75	23.23		6.38
Wellsville.....N. Y.	12.06	2.70	3.75	5.12	1.13	3.00	3.89			3.23	.75		8.80	2.03	3.75	19.92		5.63
Youngstown.....Ohio	18.16		4.50	12.80	2.70	3.75	6.40			4.49	.98		2.39	.75		14.62	2.63	4.50

RATES FOR UPPER BERTH, SECTION, DRAWING ROOM OR COMPARTMENT IN SLEEPING CARS

(Including Surcharge)

Where Lower Berth Rate Is	Upper Berth Rate Will Be	Section Rate For One Passenger	Section Rate For Two Passengers	Drawing Room Rate Will Be	Compartment Rate Will Be
\$3.00	\$2.40	\$ 4.20	\$ 4.80	\$10.50	\$ 9.00
3.38	2.70	4.73	5.40	12.00	9.75
3.75	3.00	5.25	6.00	13.50	10.50
4.13	3.30	5.78	6.60	15.00	12.00
4.50	3.60	6.30	7.20	16.50	12.75
4.88	3.90	6.83	7.80	18.00	14.25
5.25	4.20	7.35	8.40	19.50	15.00
5.63	4.50	7.88	9.00	21.00	15.75
6.00	4.80	8.40	9.60	21.00	17.25
6.38	5.10	8.93	10.20	22.50	18.00
6.75	5.40	9.45	10.80	24.00	19.50
7.50	6.00	10.50	12.00	27.00	21.00
7.88	6.30	11.03	12.60	28.50	22.50
8.25	6.60	11.55	13.20	30.00	23.25
8.63	6.90	12.08	13.80	31.50	24.75
9.00	7.20	12.60	14.40	31.50	25.50

Note:—▲For section occupied by two passengers but with lower berth only prepared for night service.

Minimum Number of Railroad Tickets Required for Exclusive Occupancy of Sections, Drawing Rooms or Compartments in Sleeping Cars and Drawing Room in Parlor Cars

Section.....	One Adult Railroad Ticket.	Drawing Room, Berth Service.....	Two Adult Railroad Tickets.
Compartment, Berth Service.....	One and One-half " " "	Drawing Room, Seat Service.....	Two " " "
Compartment, Seat Service.....	One and One-half " " "	Drawing Room in Parlor Cars.....	Two " " "

GENERAL INFORMATION

STANDARD OF TIME—Erie Lines east of and including Lima, Ohio, are operated by Eastern Standard Time, Lines west of Lima, Ohio, by Central Standard Time. 12.01 Midnight to 12.00 Noon is indicated by light-faced type. 12.01 Noon to 12.00 Midnight is indicated by heavy-faced type.

TRAINS WILL NOT BE HELD for ferries from New York between hours of 5:00 P. M. and 6:30 P. M. Eastern Standard Time.

HOLIDAYS—The term "Holidays" (unless covered by special note) refers to the observance of New Year's Day, Lincoln's Birthday, Washington's Birthday, Memorial Day, Independence Day, Labor Day, Election Day (November), Thanksgiving Day and Christmas Day.

THIS COMPANY IS NOT RESPONSIBLE FOR ERRORS in time tables, inconvenience or damage resulting from delayed trains or failure to make connections; schedules are subject to change without notice.

FARE PAID ON TRAINS—The lawful fare when paid to conductor is ten (10) cents in excess of the one-way ticket fare. Conductors cannot deviate therefrom. Buy ticket before boarding trains and avoid payment of this extra fare.

CHILDREN under five years of age are carried free when accompanied by parent or guardian; five years and under twelve, half fare, twelve years of age and over, full fare.

ADJUSTMENT OF FARES—Should any misunderstanding arise with conductors or agents, pay the fare required, take receipt and communicate with General Passenger Agent, Midland Bldg., Cleveland, Ohio.

SLEEPING AND PARLOR CAR RESERVATIONS—Space reserved by telegraph or telephone within city limit will be held until:

5:00 P. M. day prior to departure of trains leaving before noon next day.
10:00 A. M. day of departure for trains leaving between noon and 5:00 P. M.
2:00 P. M. day of departure for trains leaving after 5:00 P. M.

When application is by wire or letter from a point outside of city limit, space will be held until fifteen minutes of train time.

BAGGAGE TO BE CHECKED should be delivered at station at least thirty minutes before train time.

BAGGAGE DELIVERY IN NEW YORK CITY—All baggage checked to New York City will be sent to the West 23rd Street Station unless passenger specifies Chambers Street Station at time of checking.

Baggage delivery service in New York will be performed by the Railway Express Agency.

HAND-BAGGAGE in Pullman Cars is restricted to what can be conveniently placed in the berth, seat or other accommodations purchased by the passenger.

CHICAGO PASSENGER AND BAGGAGE TRANSFER is performed by the Parmelee Company. A uniformed agent boards all incoming trains of the Erie Railroad before arrival at Dearborn Station.

ARTICLES LOST ON TRAINS or left in waiting rooms or stations, owners should apply to Information Bureau, Jersey City Depot, or address General Passenger Agent, Midland Bldg., Cleveland, Ohio, giving full description of the property, stating date of loss and number of train.

REFERENCE MARKS AND NOTES

IMPORTANT—When trains are indicated as stopping conditionally, Conductors should be notified of intention to leave train and Station Agent notified of intention to board train.

- § Runs Sundays only.
 || Station restaurant.
 * Runs daily.
 † Runs daily except Sunday.
 C Stops on Saturday only.
 ♦ Stops to discharge passengers.
 ‡ Train 51 will not run beyond Waldwick on Holidays.
 † Stops on Holidays only.
 ¶ Train 53 will not operate west of Suffern on Holidays.
 f Stops on signal to receive and discharge passengers.
 k Runs Saturdays only
 M. C. Motor Car Service.
 N. B. No Baggage carried.
 ab Stops on signal (1.56 P. M.) to receive passengers.
 ac Stops Dalton (5.23 A. M.) and Lancaster (6.51 A. M.) to discharge passengers from Hornell and east and on signal to receive passengers.
 ad Via Bus to or from Salamanca.
 ae Train 5 will stop on signal at Monroe (9.02 P. M.) to receive passengers for Jamestown and west; and to discharge passengers from New York.
 af Makes regular stop (4.21 P. M.) except Saturdays and Sundays.
 ag Trains 270 and 273 operate as mixed trains, daily, between Lackawaxen and Hawley.
 av On Sundays only Train 6 will arrive West 23rd Street at 9.30 A. M.
 ax Stops to discharge passengers from east of Hammond.
 ba Stops on signal (8.42 A. M.) to receive passengers for Port Jervis and west.
 bc Stops on signal (8.14 P. M.) to receive passengers.
 bd Train 7 will make regular stops on Sundays only, Narrowsburg (3.12 A. M.); Callicoon (3.31 A. M.); Hancock (4.12 A. M.); Deposit (4.29 A. M.).
 be Train 7 will make regular stops on Sundays only, Owego (6.20 A. M.); Waverly (6.40 A. M.).
 bf Stops on signal at Addison (8.03 A. M.) to discharge passengers from New York.
 bg Stops on signal, Andover (9.22 A. M.); Belmont (9.45 A. M.); Friendship (9.55 A. M.); Cuba (10.10 A. M.) to discharge Pullman passengers from New York.
 bm Stops on signal (12.01 P. M.) to discharge passengers from New York.
 br Stops Barberton (11.40 A. M.) to discharge passengers from Youngstown and east and to receive passengers for Mansfield and west.
 bt No Agent on duty. No baggage handled on Trains 9 and 10 to or from Castile
 bu Train 27 stops Holidays only (3.54 P. M.); stops to discharge passengers Sundays only.
 bx Stops (2.29 P. M.) to receive passengers for Tuxedo and west.
 ca Train 27 stops on Sundays and Holidays only Rutherford (2.44 P. M.).
 cb Stops on signal Passaic (8.05 P. M.), Ridgewood (8.24 P. M.), to receive passengers for Jamestown and west.
 cd Stops Darien Center (8.57 A. M.), Burns (10.31 A. M.) to discharge passengers from Buffalo and on signal to receive passengers
 ce Stops Barberton (4.51 P. M.) to discharge passengers from Mansfield and west and to receive passengers for Youngstown and east.
 cn Stops on signal Union City (8.57 P. M.); Cambridge Springs (9.17 P. M.) to discharge passengers from Jamestown and east and to receive for Youngstown and west.
 cp Stops on signal to receive passengers for east of Hammond, Train 6 (8.34 A. M.); Train 8 (10.35 P. M.).
 cs Stops (8.50 P. M.) to discharge passengers from Marion and west and on signal to receive for Youngstown and east.
 ct Tickets sold and baggage checked through to Lake Huntington.
 cw Stops (12.07 A. M.) to discharge passengers.
 cx Stops to discharge passengers from New York
 cy Stops to discharge passengers from Cleveland and beyond.
 cz Stops on signal (9.20 A. M.) to discharge passengers and to receive passengers for Hornell and west.
 da On Sundays Train 5 has no connection from Newark.

- db Stops on signal (4.40 P. M.) to receive passengers for New York.
 dc Stops on Saturdays only to discharge passengers from Cleveland.
 de Stops at Niles (7.17 P. M.) to discharge passengers from Cleveland and west.
 dg Stops on signal at Warren (4.40 A. M.) to discharge passengers from Chicago and to receive passengers for Jamestown and east.
 du Coaches only, west of Youngstown.
 dv Stops on signal (1.24 P. M.) to receive passengers for Central Valley and Newburgh Branch.
 dw Stops on signal (8.56 A. M.) Monday only, to receive passengers.
 dx Stops Ridgewood (6.43 P. M.), Passaic (6.59 P. M.) to discharge passengers from Goshen and west.
 dy Stops on signal Cambridge Springs (7.08 A. M.), Union City (7.28 A. M.), to discharge passengers from Chicago and to receive for Binghamton and east.
 dz Stops Ridgewood (8.03 A. M.), Paterson (8.12 A. M.), Passaic (8.19 A. M.), to discharge passengers from Goshen and west.
 ea Stops (6.49 P. M.) to discharge passengers from Elmira and east.
 eb Stops Canisteo (10.48 P. M.) Owego (12.52 A. M.) and Endicott (1.09 A. M.) to discharge passengers.
 ec Bus service between New Castle and New Castle (Washington St.).
 en Stops on signal Passaic (9.30 A. M.), Paterson (9.37 A. M.), Ridgewood (9.47 A. M.) to receive passengers.
 er Stops (5.39 A. M.) to discharge passengers from Cleveland and west and on signal to receive for Pittsburgh.
 ev Stops on signal to receive passengers for Cleveland and beyond.
 ew Stops (11.46 A. M.) to discharge from Jamestown and east and west of Akron.
 ez On Sundays Train 6 has no connection for Newark.
 gb Connection for Train 27 leaves Newark on Sundays at (2.25 P. M.).
 gc Stops (11.40 A. M.) to discharge passengers from east of Avon.
 gm Stops on signal (5.48 P. M.) to receive passengers for Meadville and beyond.
 gs Stops Washington Hunt (5.57 P. M.) to discharge passengers from Hornell and east and on signal to receive passengers.
 gt Private parties operate bus service between Susquehanna and Lanesboro.
 gz Will not run Saturdays and Holidays.
 ha Will not run Holidays.
 hc Will not run Mondays.
 he Stops Alden (10.19 P. M.) to discharge passengers from Buffalo and on signal to receive passengers.
 hg Runs Saturdays and Holidays only.
 hm On Saturdays connection for Train 69 leaves Newark at (6.16 P. M.), on Holidays (6.04 P. M.).
 hn On Sundays connection from Train 2 arrives Newark (7.22 P. M.).
 hs Stops (4.17 P. M.) to discharge passengers from Binghamton and west and on signal to receive for New York.
 ht Trains 5-557 and 560-6 carry through sleeping cars between Bradford and New York.
 hu Stops to discharge passengers.
 hv Stops daily except Sunday to discharge passengers from New York.
 hw Stops daily except Sundays and Holidays.
 hz Will not run Sundays and Holidays.
 mb On Sundays train 708 leaves Middletown (6.10 P. M.), arrives Jersey City (8.06 P. M.).
 mh Stops on signal, Sundays only, to discharge passengers from New York.
 mr Stops week days, except Holidays, to discharge passengers.
 ms Stops to discharge passengers from Sloatsburg and west; also stop at Glen Rock, Hawthorne, River Street, Lake View, Clifton, Harrison Street, Prospect Street, Passaic Park and Carlton Hill to discharge from Sloatsburg and west.
 mt Busses of Schultz Auto Bus Co. will meet Trains 5 and 27 for Kenoza Lake and Jeffersonville.
 mu Stops Sundays only.
 mw Stops (12.06 P. M.) Saturdays only.
 mx Stops on signal (6.30 A. M.) to discharge passengers from West of Susquehanna.
 my Will not run between Warren and Chicago after October 28th.

STOP-OVERS AT NIAGARA FALLS

Passengers holding tickets reading "via Erie Railroad" from or through Elmira to or through Youngstown or vice versa may exercise their privilege of going by way of Buffalo and stopping over for as long as ten days at Niagara Falls. Upon request, the Erie Ticket Agent at Buffalo will issue without charge a round trip ticket between Buffalo and Niagara Falls.

STOP-OVERS ON THE ERIE RAILROAD

On local one-way tickets sold at regular fares, local round-trip tickets sold at double the one-way fares, All-Year, Summer and Winter Tourist and Convention Tickets, stop-overs will be allowed on going and return trips within final limit of tickets at any Erie Railroad Station en route upon notice to conductor and without deposit of ticket.

WESTERN UNION

Play Safe—Telegraph Ahead for Reservations

It gives one a delightful feeling of security to know that upon reaching his destination, the clerk at the hotel will greet him with: "Yessir. Got your telegram. Room all ready!"

If you have not already telegraphed for reservations, you can do so while traveling. Ask the porter for blanks, give him your message and he will have it sent from the next station.

SHIP IT
QUICKLY,
SAFELY BY
RAILWAY
EXPRESS

FOR sending your packages, you'll find Railway Express quick, safe, and convenient. This dependable through service from sender to receiver is available at every Express Agency along the lines of this Railroad.

Serving The Nation
For 95 Years
RAILWAY
EXPRESS
Agency, Inc.
Nation-Wide Service

ERIE RAILROAD COMPANY

GENERAL OFFICES, MIDLAND BUILDING, CLEVELAND. Telephone Cherry 8400.
 GENERAL OFFICES, HUDSON TERMINAL, 50 CHURCH STREET, NEW YORK. Telephone Cortlandt 7-9200.
 GENERAL OFFICES, UTILITIES BUILDING, 327 SOUTH LA SALLE STREET, CHICAGO. Telephone Harrison 4160.

TRAFFIC AND DEVELOPMENT DEPARTMENTS

TRAFFIC

D. L. GRAY, Vice-President, Cleveland
 CARL HOWE, Vice-President, Chicago

G. C. MANNING, Assistant Vice-President, New York.

C. L. CHAPMAN, Assistant to Vice-President, Cleveland.

PASSENGER

C. C. HOWARD, Passenger Traffic Manager, Cleveland.
 R. B. ROGERS, General Passenger Agent, Cleveland.
 H. T. HARLOW, General Passenger Agent, Chicago.
 T. R. PATTON, Assistant General Passenger Agent, Youngstown.

F. A. WALDRON, Assistant General Passenger Agent, New York.
 ALFRED FYNN, Assistant General Passenger Agent, Chicago.
 E. J. HAWERKOST, General Western Passenger Agent, Chicago.
 H. M. WADE, General Baggage, Mail and Express Agent, New York.

FREIGHT

L. B. BURFORD, Freight Traffic Manager, Cleveland.
 L. R. KNAPP, Assistant Freight Traffic Manager, Cleveland.
 O. M. MEYNE, General Freight Agent, Cleveland.
 W. H. STADELMAN, Eastern Freight Traffic Manager, New York.
 G. R. WHEELER, General Freight Agent, New York.
 E. M. KAIN, Assistant General Freight Agent, Buffalo.
 T. E. McANDREWS, Assistant General Freight Agent, Pittsburgh.

F. G. LANTZ, Freight Traffic Manager, Chicago.
 W. V. KENNEDY, Assistant Freight Traffic Manager, Chicago.
 A. BLAUEL, General Freight Agent, Chicago.
 J. G. HILL, General Freight Agent, Chicago.
 O. R. DAVIES, Assistant General Freight Agent, Cincinnati.
 W. H. KOCH, Assistant General Freight Agent, Detroit.

FOREIGN FREIGHT TRAFFIC

H. F. BELL, Foreign Freight Traffic Manager, New York.
 A. E. PETERSON, Foreign Freight Agent, Chicago.
 EUROPEAN GENERAL AGENTS, Sutherland International Despatch, Ltd.,
 London, England.

LIVE STOCK

H. B. ROGERS, General Live Stock Agent, East Buffalo, N. Y.

GRAIN TRAFFIC

T. W. KANE, Grain Agent, New York.

PERISHABLE FREIGHT TRAFFIC

R. E. O'GRADY, Manager, Pier 20, N. R., New York.

COAL AND COKE

G. H. REINBRECHT, Coal Traffic Manager, Cleveland.
 J. A. FERGUSON, Coal Freight Agent, Cleveland.
 F. D. AUSTIN, General Coal and Coke Agent, Chicago.

DAIRY

W. L. KENDALL, General Dairy Agent, Chicago, Ill.

DEVELOPMENT

L. L. WHITE, Vice-President and Assistant to President, Cleveland.

GEO. F. WESTON, Industrial Commissioner, Cleveland.

V. M. WELLMAN, Industrial Agent, New York.

F. M. AMERICA, Editor and Mgr. Erie R. R. Magazine, Cleveland.

TRAFFIC DEPARTMENT REPRESENTATIVES

Akron, O.—80 East Exchange St.
 (Telephone Hemlock 8194-8195)
 J. P. CLARK, Division Passenger Agt.
 C. E. KING, General Agent.

Albany, N. Y.—Room 2, D. & H. Bldg.
 (Telephone 4-6051)
 C. F. WHADCOOK, General Agent.

Antwerp, Belgium—24 Quat Jardaens
 L. E. STEINMANN, Agent.

Atlanta, Ga.—902-3 Healy Bldg.
 (Telephone Walnut 2135)
 S. S. TORREY, General Agent.

Baltimore, Md.—1525 Baltimore Trust Bldg.
 (Telephone Plaza 1373)
 W. J. MURRAY, General Agent.

Birmingham, Ala.—1216-17 Watts Bldg.
 (Telephone 3-5980)
 W. K. VANDIVER, General Agent.

Boston, Mass.—80 Federal Street.
 (Telephone Liberty 7725-7726)
 E. J. DEAN, N. E. F. & P. A.

Bradford, Pa.—Erie Station.
 (Telephone 3413)
 J. C. MOFFATT, General Agent.

Bremen, Germany—Holzpforte 10.
 CARL PRIOR, Agent.

Buffalo, N. Y.—6 North Division St.
 (Telephone Washington 4300)
 J. A. DOLAN, G. A. P. D.
 238 Main Street.
 (Telephone Wash. 1865)
 E. M. KAIN, Asst. General Freight Agt.
 H. B. ROGERS, General Live Stock Agt.

Chicago, Ill.—327 South La Salle St.
 (Telephone Harrison 4160)
 H. T. HARLOW, General Passenger Agt.
 C. D. TURNER, General Agent.
 W. L. KENDALL, General Dairy Agent.

Cincinnati, O.—503 Gwynne Bldg.
 (Telephone Main 3420-3421)
 O. R. DAVIES, Asst. General Freight Agt.

Cleveland, O.—Midland Bldg.
 (Telephone Cherry 8400)
 J. M. SKAETHILL, Division Freight Agt.
 Erie Station.
 (Telephone Cherry 8400)
 T. W. HOBBS, City Passenger Agent.

Columbus, O.—Rooms 309-310 Atlas
 Bldg., 8 East Long Street.
 (Telephone Adams 7331)
 F. W. FISCHER, General Agent.

Dallas, Tex.—1112 Tower Petroleum Bldg.
 1905 Elm St.
 (Telephone 2-7352)
 T. J. MARTIN, General Agent.

Dayton, O.—509-512 Miami Savings Bldg.
 (Telephone Adams 8481)
 W. P. KROMPHARDT, Div. Frt. Agt.

Des Moines, Ia.—Hubbell Bldg.,
 904 Walnut Street.
 (Telephone 4-0018)
 C. L. COX, General Agent.

Detroit, Mich.—Room 3-157 General Mo-
 tors Bldg.
 (Telephone Madison 2360-2361)
 W. H. KOCH, Assistant General Frt. Agt.

Elmira, N. Y.—Erie Station.
 (Telephone 2-1621)
 J. W. O'HARA, Division Passenger Agt.
 (Telephone 2-0377)
 A. W. MICHELBAUGH, Division Freight
 Agent.

Glasgow, Scotland—90 Mitchell St.
 W. S. THOMSON, General Agent.

Hamburg, Ger'y—Ferdinandstrasse 38-44
 ERICK GRIEBEL, General Agent.

Huntington, Ind.—Erie Station.
 (Telephone 743)
 F. C. MCCARTHY, Division Freight Agt.

Indianapolis, Ind.—113 No. Meridian St.
 (Telephone Lincoln 2088)
 T. J. WILLIAMSON, General Agent.

Jamestown, N. Y.—Erie Station
 F. L. COLLINS, Div. Frt. Agt.
 J. A. CLEVELAND, General Agent.
 (Telephone 4832)

Jersey City, N. J.—Erie Station
 (Telephone Delaware 8-6400)
 P. F. ARROYO, G. A. P. D.

Kansas City, Mo.—Rooms 326-7 Railway
 Exchange Bldg., 7th and Walnut Streets.
 (Telephone Victor 6328)
 N. C. FRICK, General Agent.
 A. F. WAINSCOTT, T. P. A.

Liverpool, Eng.—17 Brunswick St.
 A. G. TAYLOR, General Agent.

London, E. C. 3, Eng.—4 Billiter St.
 PETER BUDWELL, General Agent.
 D. S. DEANS, Genl. Continental Agt.

Los Angeles, Cal.—108 West 6th Street.
 (Telephone Vandike 6542)
 C. W. SEELEY, General Agt. Pass. Dept.
 L. A. DWELLE, General Agent.

Marion, O.—Terminal Building
 (Telephone 2657)
 A. R. TENNIS, Division Freight Agent.

Memphis, Tenn.—1628-9 Exchange
 Bldg., Madison & Second Sts.
 (Telephone 6-5577)
 E. L. PARR, General Agent.

Milwaukee, Wis.—1015 Majestic Bldg.,
 231 Wisconsin Street.
 (Telephone Marquette 5555-5556)
 J. G. VREELAND, General Agent.

Minneapolis, Minn.—125 Third Street,
 South.
 (Telephone Main 3604)
 D. R. THOMPSON, General Agent.

Newark, N. J.—1801-2 Military Park
 Bldg., 60 Park Place.
 (Telephone Market 2-0525-26-27)
 C. A. STOEBER, General Agent.

New Haven, Conn.—Room 512 Roger
 Sherman Bldg.
 (Telephone 5-7937)
 G. W. MADSON, General Agent.

New Orleans, La.—Room 1113 Whitney Bldg.
 (Telephone Main 6607)
 D. C. KELSEY, General Agent.

New York, N. Y.—8 West 40th Street.
 (Telephone Pennsylvania 6-0931)
 J. F. WILD, G. A. P. D.
 W. G. TEDFORD, City Passenger Agent.
 50 Church Street.
 (Telephone Cortlandt 7-9200)
 E. W. VAIL, General Eastern Frt. Agent.
 A. R. WALTON, Division Freight Agent.

Olean, N. Y.—Erie Station.
 (Telephone 7411)
 J. M. HAND, Traveling Freight Agent.

Omaha, Neb.—1319 Farnam St.
 (Telephone Jackson 4866)
 C. V. HARROW, General Agent.

Peoria, Ill.—920 Jefferson Building, Cor.
 South Jefferson & Fulton Streets.
 (Telephone 8007)
 E. T. OLANDER, General Agent.

Philadelphia, Pa.—1009-10 Finance Bldg.
 (Telephone Rittenhouse 8975-8976)
 H. T. YOUNG, General Agent.

Pittsburgh, Pa.—Gulf Building.
 (Telephone Grant 4831-2-3)
 T. E. McANDREWS, A. G. F. A.

Portland, Ore.—Room 422 Pacific Bldg.,
 306 Yamhill St.
 (Telephone Beacon 3706)
 J. A. RUSSELL, General Agent.

Rochester, N. Y.—Erie Station.
 (Telephone Main 2826)
 B. C. WEDD, Division Freight Agent.

Rotterdam, Holland—52 West-Zeedijk.
 H. VAN KRIEKEN, Agent.

San Francisco, Cal.—681 Market St.
 (Telephone Sutter 3875)
 J. A. LLOYD, General Agent.

St. Louis, Mo.—Rooms 906-7, 1218 Olive
 St.
 (Telephone Chestnut 7723-7724)
 G. F. DANIELS, General Agent.

St. Paul, Minn.—336 Robert St.
 (Telephone Cedar 5912)
 C. R. PETRY, General Agent.

Scranton, Pa.—Erie Station.
 (Telephone 5203)
 G. A. LAMB, Division Freight Agent.

Seattle, Wash.—1808 Northern Life
 Tower.
 (Telephone Elliot 4834)
 W. R. SIBLEY, General Agent.

Springfield, O.—516 First National Bank
 Building.
 (Telephone Center 1178)
 T. J. FLYNN, General Agent.

Toledo, O.—342 South Erie Street.
 (Telephone Main 3816)
 H. J. SPANGENBURG, General Agent.

Toronto, Ont.—69 Yonge Street.
 (Telephone Elgin 4077)
 E. P. MORRILL, General Agent.

Tulsa, Okla.—321-25 Philcade Bldg.
 (Telephone 3-8613)
 A. W. MITCHELL, General Agent.

Youngstown, O.—Terminal Building.
 (Telephone 41101)
 H. W. VON WILLER, Division Frt. Agt.

LAST CHANCE

WORLD'S FAIR CLOSES Oct. 31

Brisk Autumn weather
adds to your enjoyment

Go now if you want to see A Century of Progress. After this month it will be too late. Our special all-expense tours and fares open for you the way to this superb exposition of modern achievement.



A typical California Hacienda in the Horticultural Building. White stucco and colored tile roof make an attractive combination.

INDIVIDUAL ROUND TRIP FARES

On sale until
Oct. 30

FROM	Limit 31 Days (Sold Tuesdays and Saturdays)	Limit 16 Days (Sold Tuesdays and Saturdays)	Limit 16 Days (Coaches only) (Sold Daily)
New York.....	\$46.05	\$31.00	\$25.60
Binghamton.....	37.00	24.90	20.55
Elmira.....	33.90	22.85	18.85
Corning.....	32.95	22.20	18.30
Olean.....	27.90	18.85	15.50
Jamestown.....	25.05	16.95	13.95
Meadville.....	23.55	15.95	13.10
Youngstown.....	21.95	14.90	12.20
Akron.....	18.40	12.55	10.25
Marion.....	14.45	9.90	8.05
Huntington.....	7.75	5.40	4.30

Proportionate fares in effect from stations not shown here.

ALL EXPENSE TOURS

On sale until
Oct. 27

ALL RAIL DE LUXE TOURS
Five Days..... \$61.16 From New York
3 DAYS AT CHICAGO

ALL RAIL ECONOMY COACH TOURS
Four Days..... \$34.88 From New York
2 DAYS AT CHICAGO

* Ask Ticket Agents for pamphlets descriptive of the above and other tours and excursions

PARTY FARES Special Group Fares for Parties of 25, 50 or 100.

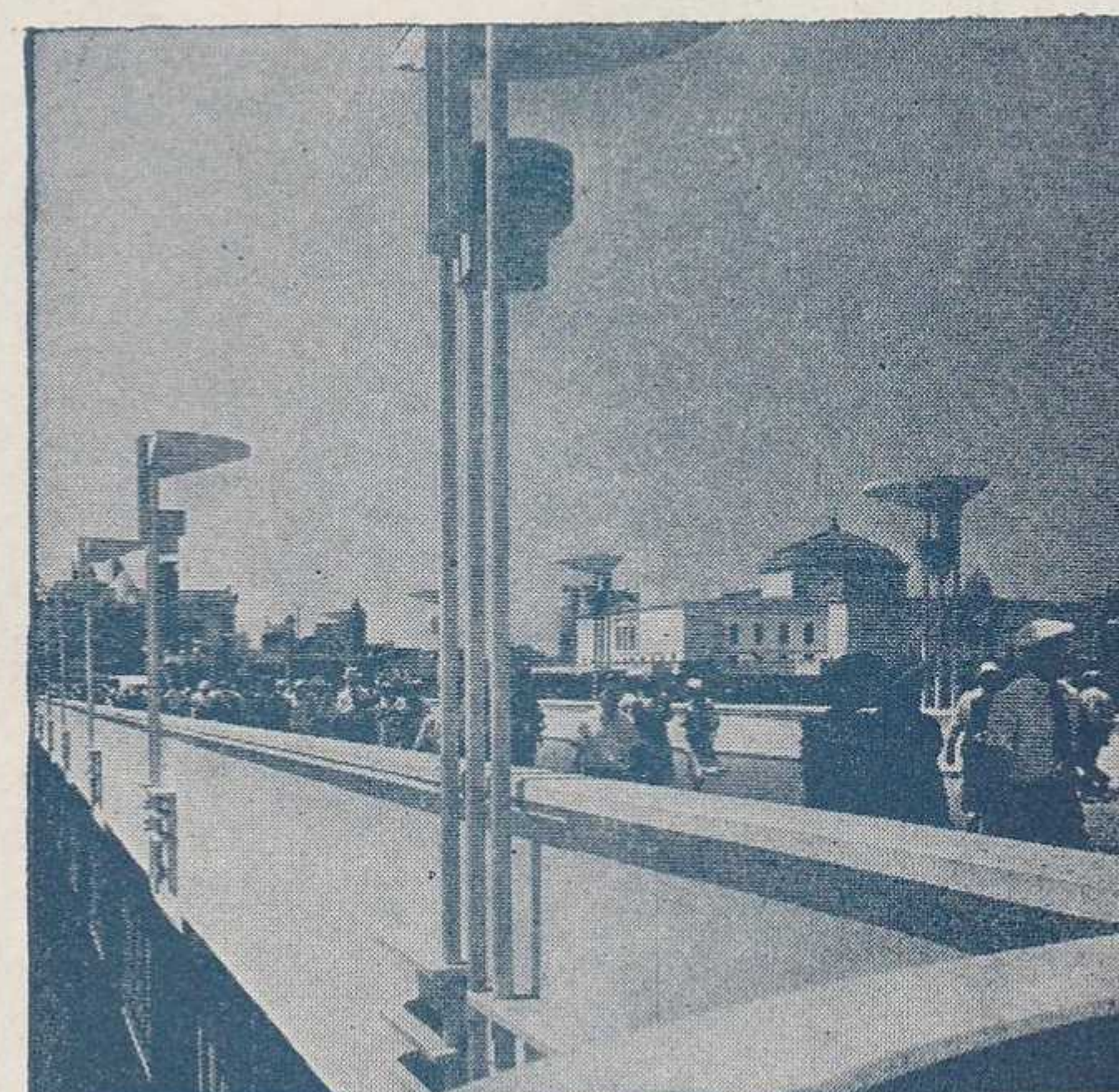

Modernism is the keynote of World's Fair architecture. Note lighting standards on this lagoon bridge. Shedd Aquarium in the distance.

ERIE TICKET OFFICES AND PASSENGER STATIONS IN PRINCIPAL CITIES

Akron, O.—Union Station.
(Telephone Jefferson 9141)
B. L. BENDER, Ticket Agent.

Binghamton, N. Y.—Erie Station.
(Telephone 4-3251)
J. H. WEBSTER, Ticket Agent.

Bradford, Pa.—Erie Station.
(Telephone 3716)
A. J. SULLIVAN, Ticket Agent.

Brooklyn, N. Y.—City Ticket Office.
155 Pierrepont St.
(Telephone Triangle 5-7440)
W. A. MORRISON, Ticket Agent.

Buffalo, N. Y.—City Ticket Office.
6 North Division St.
(Telephone Washington 4300)
J. E. MCINNIS, Ticket Agent.

Erie Station
(Telephone Washington 4300)
W. J. SCHANTZ, Ticket Agent.

Chicago, Ill.—City Ticket Office. 163-
165 West Jackson Blvd.
(Telephone Harrison 4160)
C. F. KUNGEL, Ticket Agent.

Chicago, Ill. (Cont.)
Hotel Ticket Offices—
Congress, La Salle, Sherman, Stevens,
Palmer House, Merchandise Mart.
(Telephone Harrison 2203)
F. E. SCOTT, Ticket Agent.

Dearborn Station.
(Telephone Harrison 9830)
H. S. BARE, Ticket Agent.

Cleveland, O.—City Ticket Office.
2063 East 9th St.
(Telephone Cherry 8400)
CASPER J. MILLER, Ticket Agent.

Erie Station.
(Telephone Cherry 8400)
G. W. GULICK, Ticket Agent.

Elmira, N. Y.—Erie Station.
(Telephone 2-0380)
E. J. STEELE, Ticket Agent.

Hornell, N. Y.—Erie Station.
(Telephone 680)
R. L. SMITH, Ticket Agent.

Huntington, Ind.—Erie Station.
(Telephone 140)
O. M. BELL, Ticket Agent.

Jamestown, N. Y.—Erie Station.
(Telephone 6076)
FRANK PRIEST, Ticket Agent.

Jersey City, N. J.—Erie Station.
(Telephone Delaware 8-6400)
G. B. IRVING, Ticket Agent.

Mansfield, O.—Erie Station.
(Telephone Canal 1423)
O. L. ENOS, Ticket Agent.

Marion, O.—Erie Station.
(Telephone 2399)
L. E. NEBERGALL, Ticket Agent.

Meadville, Pa.—Erie Station.
(Telephone 1212)
R. E. TOWNS, Ticket Agent.

Middletown, N. Y.—Erie Station.
(Telephone 3303)
J. H. DIMKE, Ticket Agent.

Newark, N. J.—Erie Station.
(Telephone Humboldt 2-0600)
G. J. McMICHAEL, Ticket Agent.

New York, N. Y.—City Ticket Office,
8 West 40th Street.
(Telephone Pennsylvania 6-0933)
F. H. RICE, Ticket Agent.

West 23rd Street Station.
(Telephone Chelsea 3-0780)
C. H. POTTER, Ticket Agent.

New York, N. Y. (Cont.)
Chambers Street Station.
(Telephone Barclay 7-6500)
T. I. NEWMAN, Ticket Agent.
17 John Street. (Telephone Cortland
7-6430 and 7-6431)
H. T. JAMES, Ticket Agent.

Olean, N. Y.—Erie Station.
(Telephone 4343)
J. F. MITCHELL, Ticket Agent.

Passaic, N. Y.—Erie Station.
(Telephone 2-1613)
O. R. KRECH, Ticket Agent.

Paterson, N. J.—Erie Station.
(Telephone Sherwood 2-3337)
J. H. GRAF, Ticket Agent.

Port Jervis, N. Y.—Erie Station.
(Telephone 300)
R. FARBER, Ticket Agent.

Rochester, N. Y.—Erie Station.
(Telephone Main 4378)
C. J. GILBERT, Ticket Agent.

Youngstown, O.—Erie Station.
(Telephone 41101)
G. D. HUGHES, Ticket Agent.