

9120
ETB
1933

9120
4880

INSURANCE MAPS OF

ELMIRA

NEW YORK COUNTY

CHEMUNG COUNTY

PUBLISHED BY THE **SANBORN MAP COMPANY** 11 BROADWAY, NEW YORK

SCALE 50 FT. TO AN INCH

Copyright 1903 by the Sanborn Map Co.

Map Division
1903
Elmira, N. Y.

INDEX.

STREETS.		INDEX.	
A	Austin's Lane, 40	M	Madison Ave., 100-180 4
B	Baldwin, 100-170 3	N	Ninth, at Elmira Heights, 47
	101-212 92	O	Oakwood Ave., at Elmira Heights, 44
	200-332 25	P	Park Place, 500-521 18
	301-417 20	Q	Queen City Knitting Mill, 43
	400-416 24	R	Ransom, G. W., Florist, 2
	500-229 24	S	St. James School, 15
	600-281 23	T	Third, E., 100-124 29
	700-148 22	U	Union Places, 40
	701-230 16	V	Vine, 300-372 21
	721-214 17	W	Wallace Place, 37
C	Caldwell Ave., at Elmira Heights, 47	X	Xenia, 300-325 19
	Canal, 17	Y	Yonkers, 300-325 19
	Carpenter, 700-715 27	Z	Zion, 300-325 19
	Carroll, 450-471 4		
D	Darwin, 100-149 34		
	100-233 30		
	101-225 29		
	102-226 25		
	103-227 25		
	104-228 25		
	105-229 25		
	106-230 25		
	107-231 25		
	108-232 25		
	109-233 25		
	110-234 25		
	111-235 25		
	112-236 25		
	113-237 25		
	114-238 25		
	115-239 25		
	116-240 25		
	117-241 25		
	118-242 25		
	119-243 25		
	120-244 25		
	121-245 25		
	122-246 25		
	123-247 25		
	124-248 25		
	125-249 25		
	126-250 25		
	127-251 25		
	128-252 25		
	129-253 25		
	130-254 25		
	131-255 25		
	132-256 25		
	133-257 25		
	134-258 25		
	135-259 25		
	136-260 25		
	137-261 25		
	138-262 25		
	139-263 25		
	140-264 25		
	141-265 25		
	142-266 25		
	143-267 25		
	144-268 25		
	145-269 25		
	146-270 25		
	147-271 25		
	148-272 25		
	149-273 25		
	150-274 25		
	151-275 25		
	152-276 25		
	153-277 25		
	154-278 25		
	155-279 25		
	156-280 25		
	157-281 25		
	158-282 25		
	159-283 25		
	160-284 25		
	161-285 25		
	162-286 25		
	163-287 25		
	164-288 25		
	165-289 25		
	166-290 25		
	167-291 25		
	168-292 25		
	169-293 25		
	170-294 25		
	171-295 25		
	172-296 25		
	173-297 25		
	174-298 25		
	175-299 25		
	176-300 25		
	177-301 25		
	178-302 25		
	179-303 25		
	180-304 25		
	181-305 25		
	182-306 25		
	183-307 25		
	184-308 25		
	185-309 25		
	186-310 25		
	187-311 25		
	188-312 25		
	189-313 25		
	190-314 25		
	191-315 25		
	192-316 25		
	193-317 25		
	194-318 25		
	195-319 25		
	196-320 25		
	197-321 25		
	198-322 25		
	199-323 25		
	200-324 25		
	201-325 25		
	202-326 25		
	203-327 25		
	204-328 25		
	205-329 25		
	206-330 25		
	207-331 25		
	208-332 25		
	209-333 25		
	210-334 25		
	211-335 25		
	212-336 25		
	213-337 25		
	214-338 25		
	215-339 25		
	216-340 25		
	217-341 25		
	218-342 25		
	219-343 25		
	220-344 25		
	221-345 25		
	222-346 25		
	223-347 25		
	224-348 25		
	225-349 25		
	226-350 25		
	227-351 25		
	228-352 25		
	229-353 25		
	230-354 25		
	231-355 25		
	232-356 25		
	233-357 25		
	234-358 25		
	235-359 25		
	236-360 25		
	237-361 25		
	238-362 25		
	239-363 25		
	240-364 25		
	241-365 25		
	242-366 25		
	243-367 25		
	244-368 25		
	245-369 25		
	246-370 25		
	247-371 25		
	248-372 25		
	249-373 25		
	250-374 25		
	251-375 25		
	252-376 25		
	253-377 25		
	254-378 25		
	255-379 25		
	256-380 25		
	257-381 25		
	258-382 25		
	259-383 25		
	260-384 25		
	261-385 25		
	262-386 25		
	263-387 25		
	264-388 25		
	265-389 25		
	266-390 25		
	267-391 25		
	268-392 25		
	269-393 25		
	270-394 25		
	271-395 25		
	272-396 25		
	273-397 25		
	274-398 25		
	275-399 25		
	276-400 25		
	277-401 25		
	278-402 25		
	279-403 25		
	280-404 25		
	281-405 25		
	282-406 25		
	283-407 25		
	284-408 25		
	285-409 25		
	286-410 25		
	287-411 25		
	288-412 25		
	289-413 25		
	290-414 25		
	291-415 25		
	292-416 25		
	293-417 25		
	294-418 25		
	295-419 25		
	296-420 25		
	297-421 25		
	298-422 25		
	299-423 25		
	300-424 25		
	301-425 25		
	302-426 25		
	303-427 25		
	304-428 25		
	305-429 25		
	306-430 25		
	307-431 25		
	308-432 25		
	309-433 25		
	310-434 25		
	311-435 25		
	312-436 25		
	313-437 25		
	314-438 25		
	315-439 25		
	316-440 25		
	317-441 25		
	318-442 25		
	319-443 25		
	320-444 25		
	321-445 25		
	322-446 25		
	323-447 25		
	324-448 25		
	325-449 25		
	326-450 25		
	327-451 25		
	328-452 25		
	329-453 25		
	330-454 25		
	331-455 25		
	332-456 25		
	333-457 25		
	334-458 25		
	335-459 25		
	336-460 25		
	337-461 25		
	338-462 25		
	339-463 25		
	340-464 25		
	341-465 25		
	342-466 25		
	343-467 25		
	344-468 25		
	345-469 25		
	346-470 25		
	347-471 25		
	348-472 25		
	349-473 25		
	350-474 25		
	351-475 25		
	352-476 25		
	353-477 25		
	354-478 25		
	355-479 25		
	356-480 25		
	357-481 25		
	358-482 25		
	359-483 25		
	360-484 25		
	361-485 25		
	362-486 25		
	363-487 25		
	364-488 25		
	365-489 25		
	366-490 25		
	367-491 25		
	368-492 25		
	369-493 25		
	370-494 25		
	371-495 25		
	372-496 25		
	373-497 25		
	374-498 25		
	375-499 25		
	376-500 25		
	377-501 25		
	378-502 25		
	379-503 25		
	380-504 25		
	381-505 25		
	382-506 25		
	383-507 25		
	384-508 25		
	385-509 25		
	386-510 25		
	387-511 25		
	388-512 25		
	389-513 25		
	390-514 25		

Population 40000 Prevailing Winds N & W.

WATER FACILITIES
Gravity and direct pressure system of water works.
Water supply from Chemung River. Reservoir of 13 million
galls capacity. Filled by two Reservoir pumps, combined
capacity 12 million galls per 24 hours.
5000 ft of main water pipes.
1000 hydrants.
1000 ft of business section. 40 lbs per sq. inch
pressure in business section.

FIRE DEPARTMENT
City 42 men, 20 Horses. General fire alarm system, 74
E. H. Bards. Police force of four chief, one captain and 27
sub-stations, 25 patrol boxes.
One special class Hunsheer steam fire engine
one horse
One second class Hunsheer steam fire engine
one horse
One Hunsheer combination truck & chemical with one
60 ft extension ground ladder and one other small ladder.
One Hunsheer truck with 65 ft. extension ladder, and
seven special ladders.
Five hose wagons.
One combination hose wagon.
Horse & 2 1/2 gallon rubber lined hose.

KEY

	fire proof building
	iron building
	Brick building with metal cornice
	Brick building with frame side
	Brick building with stone front
	Brick special with frame side
	Frame building, not a special
	iron clad
	special
	Well 14" no opening through it
	with openings
	Fire wall 6 inches above roof
	12 "
	18 "
	24 "
	28 "
	Opening in division wall with iron door
	Standard iron door
	Windows with iron shutters
	Windows opening in first story
	24 or 28 stories
	24 or 28 stories
	Stable
	Reference to adjoining sheet
	Chimneys
	Mansard Roof
	Steam boiler
	Hydrant
	Fire alarm box

37

Corrected

Map Division

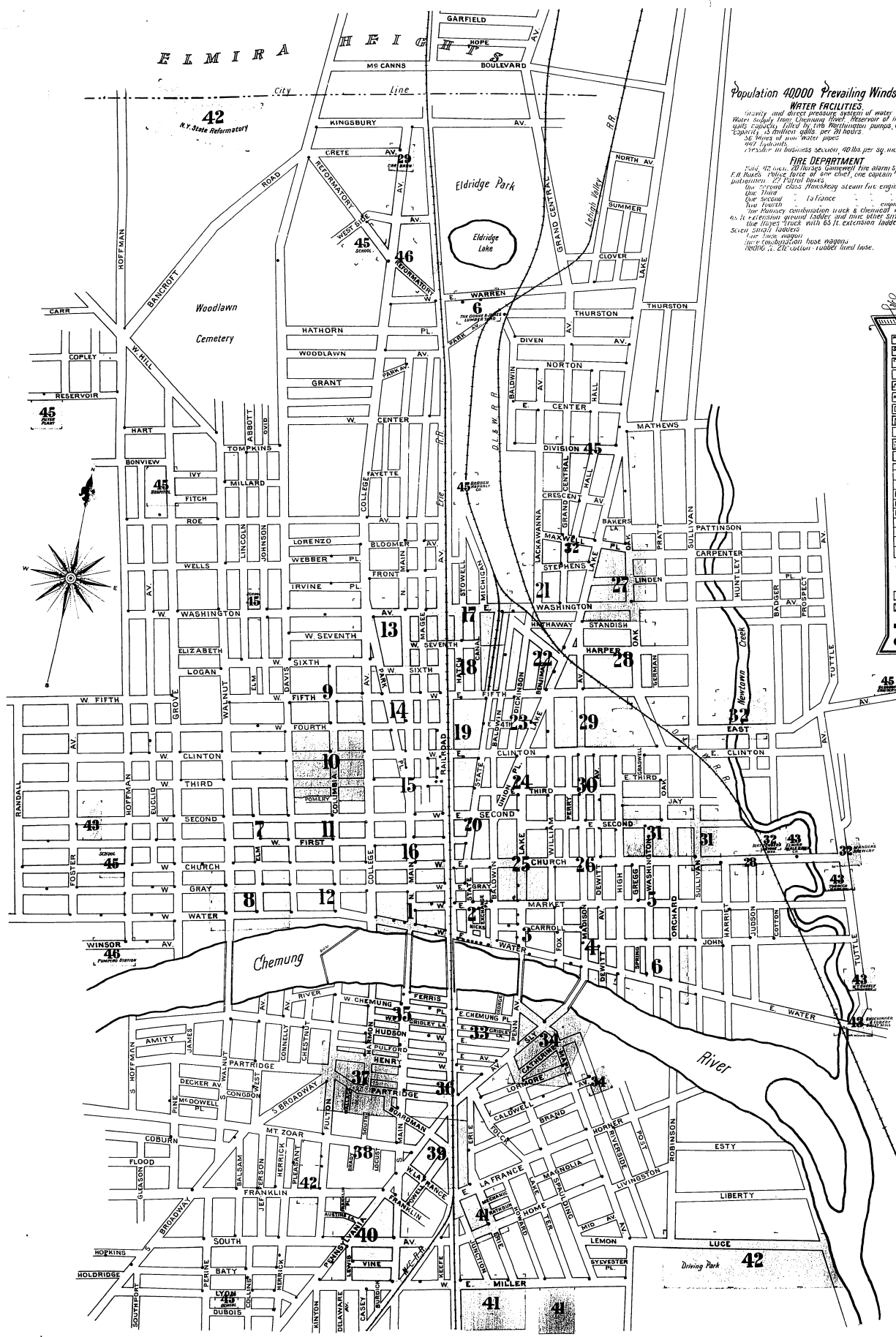

RAILROAD AV.

IRON BRIDGE

J. RICHARDSON and Co. BOOT & SHOE Mf'g

J. RICHARDSON & Co. Hardware & Soap, Paints & Mortar, Stoves, Full Coal, Light Gas, P. Pipe & Mill as shown. Also Sewing Machines, Tin, Oil, Electric, Gas, Boilers, Pitt Systems, Tins Supplies, City Water, and Tank.

W. MARKET

N. MAIN

IRON BRIDGE 600' LONG

W. GRAY

GRACE EPISC. CHURCH

W. WATER

Chemung

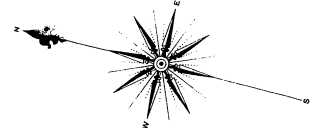

Scale of Feet. 0 50 100 150

COLLEGE AV.

RAILROAD AV.

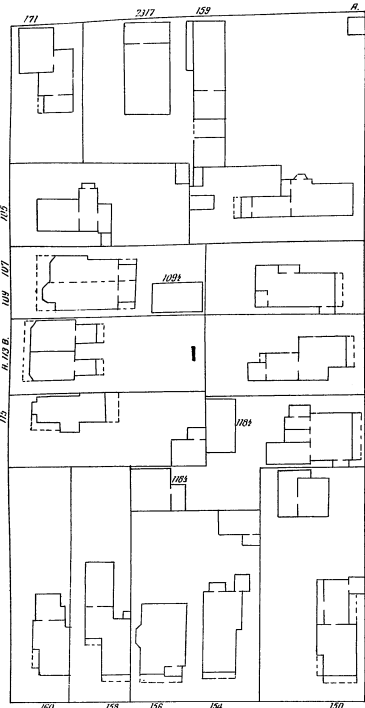

W. MARKET



2

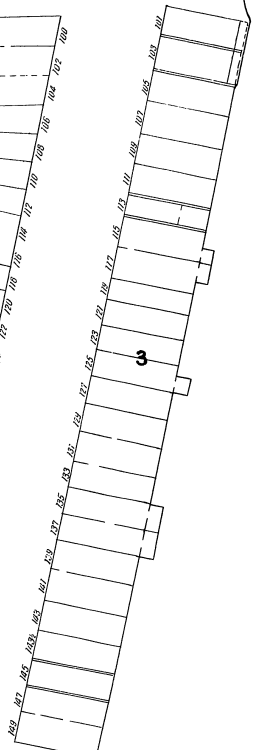

3

N. MAIN

W. GRAY



5

W. WATER

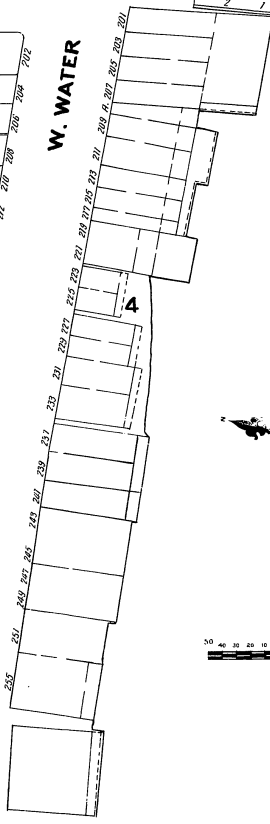

4

COLLEGE AV.

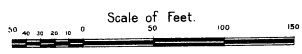
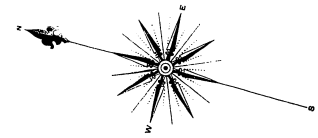

Map Division
Library of Congress

2

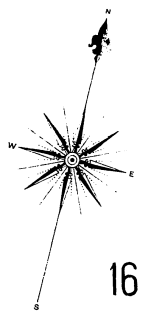

16

20

E. CHURCH

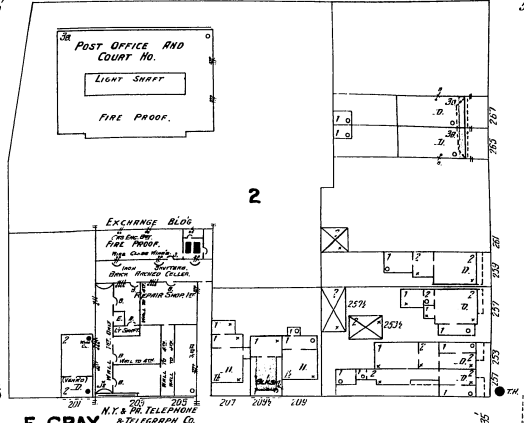
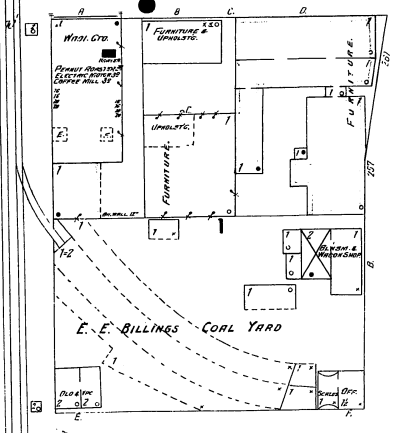

25

E. GRAY

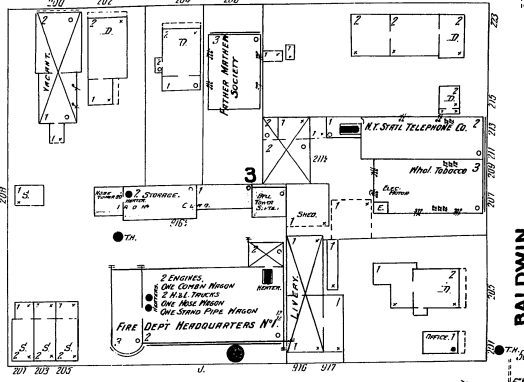
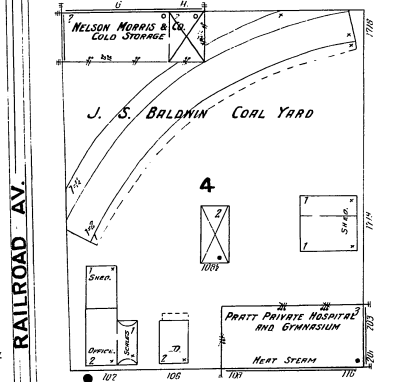

STATE

BALDWIN

E. MARKET

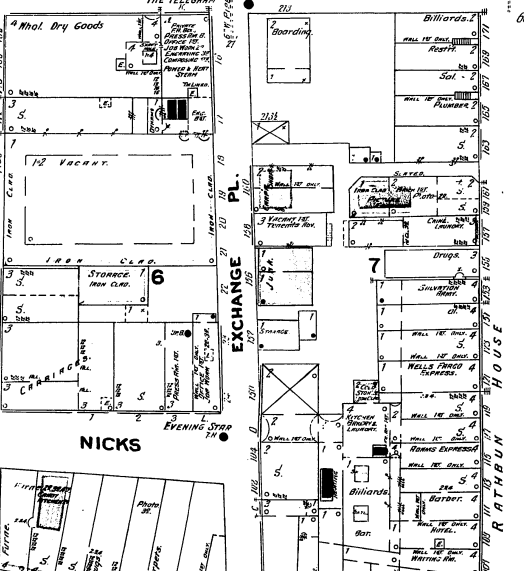
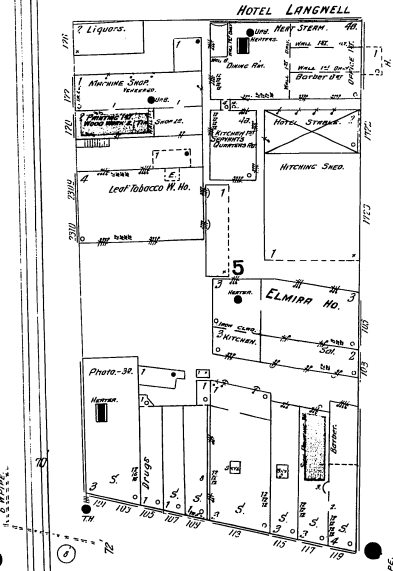

E. WATER

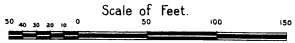
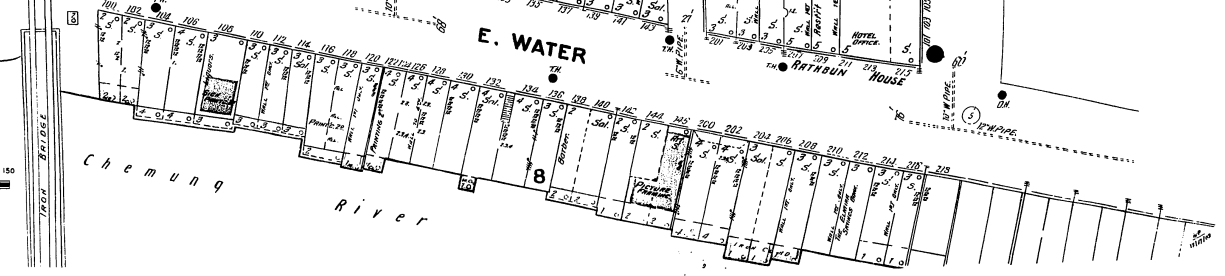

WILLIAM ST.

25

E. MARKET

ROBINSON BLDG

NEBBS HOTEL

IRON BRIDGE 550' LONG

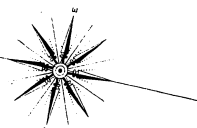
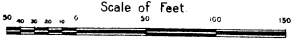
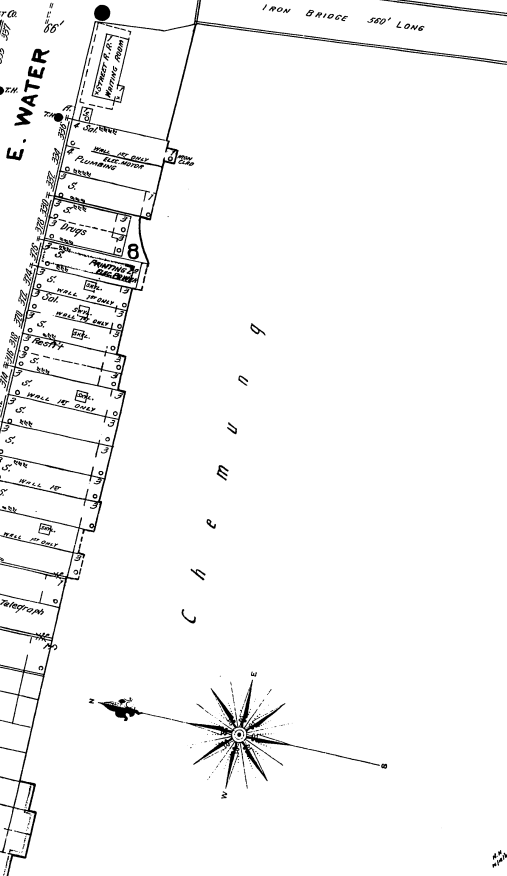
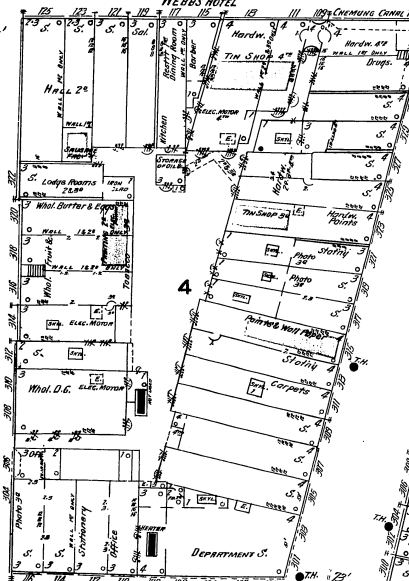
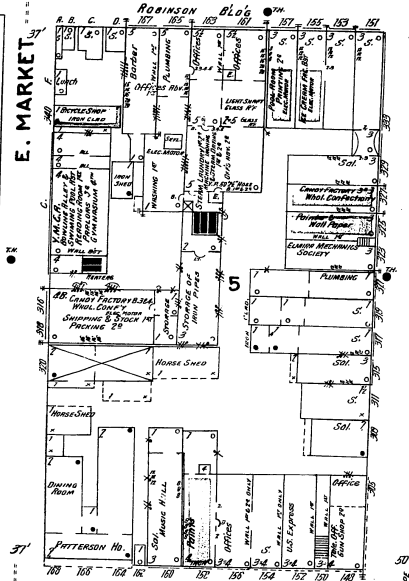
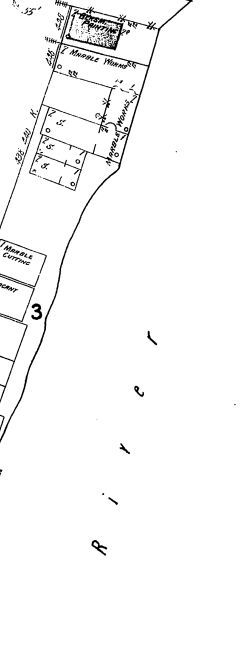
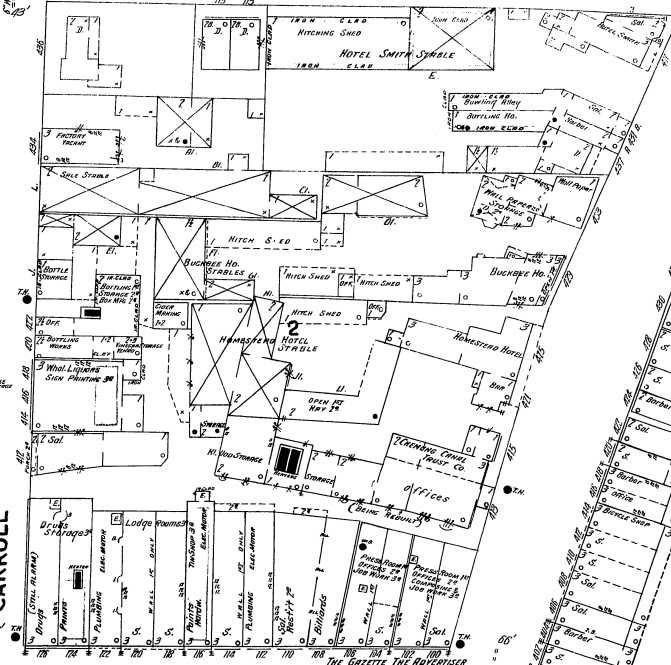
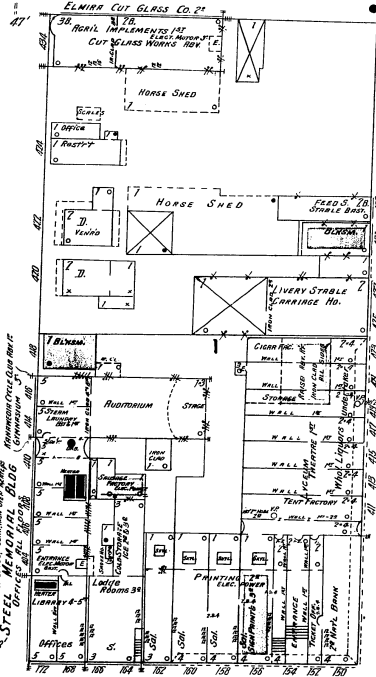

ELM/FOX R.Y.
3
SKELETON

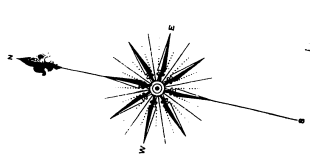
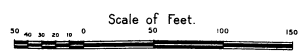
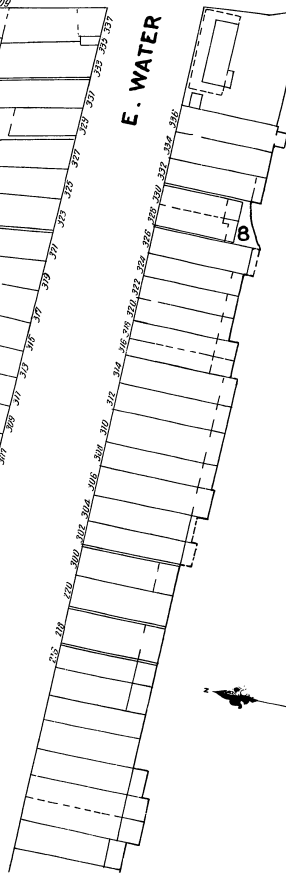
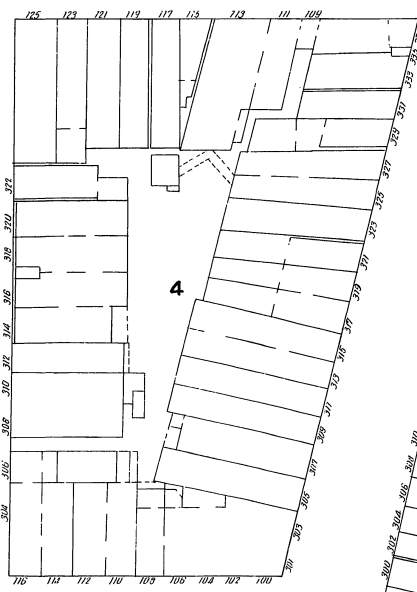
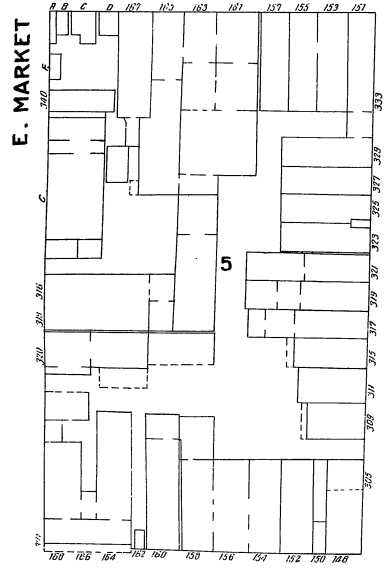
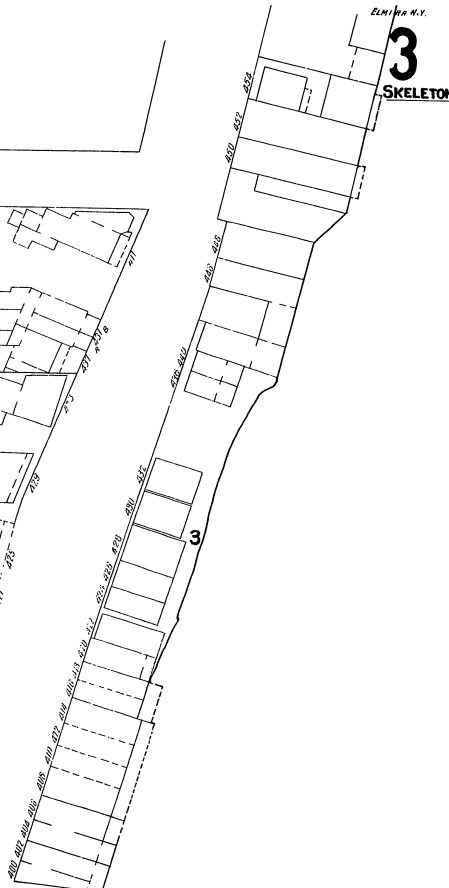
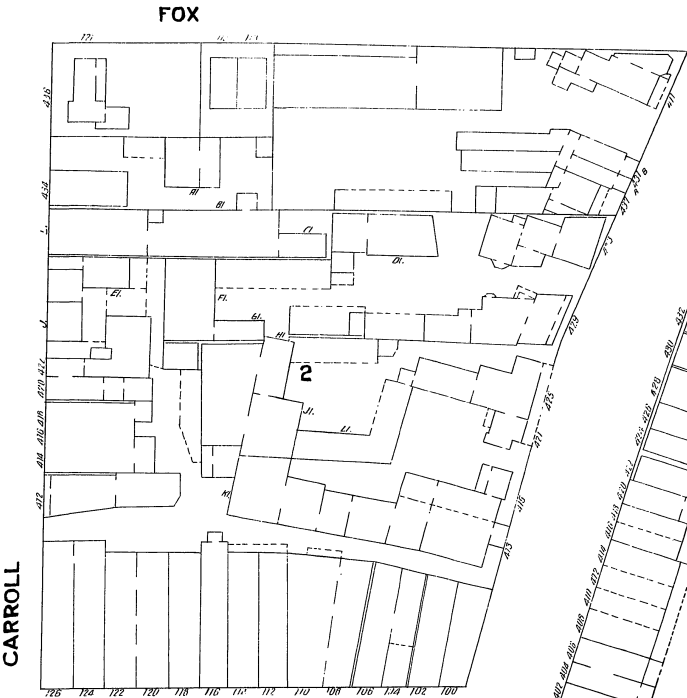
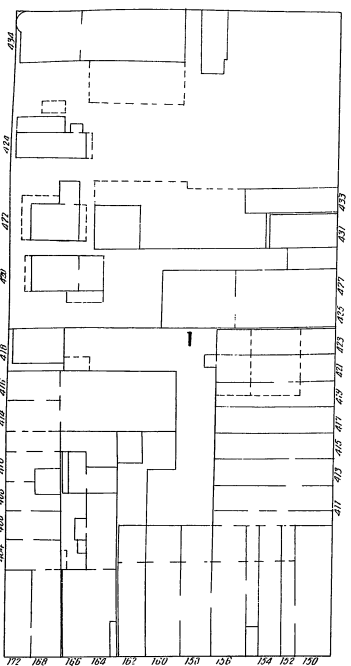

Map Division
A Property of Emerson

E. MARKET

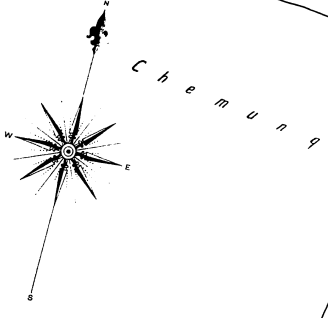
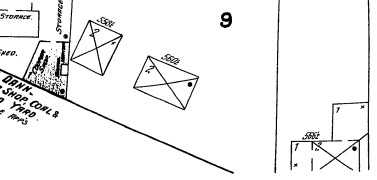
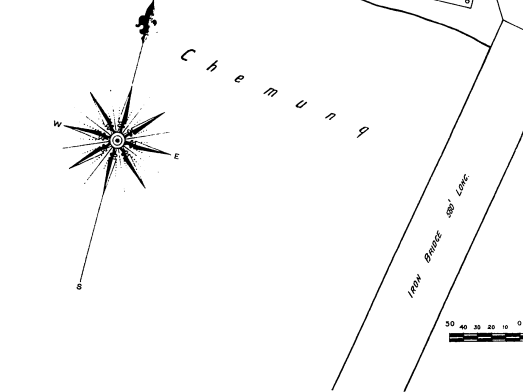
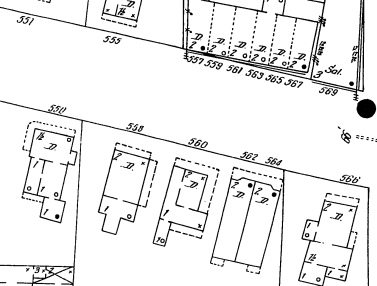
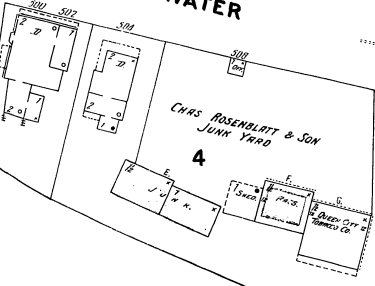
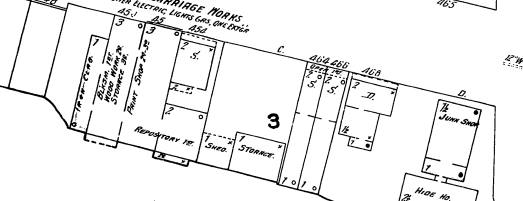
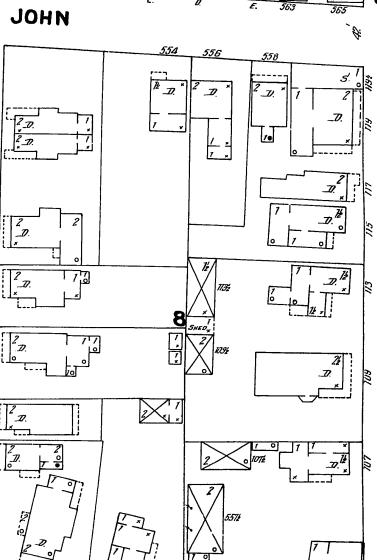
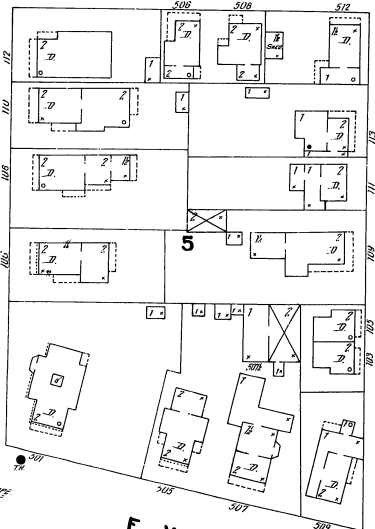
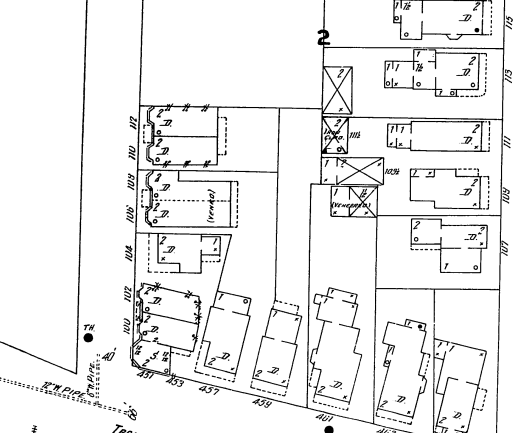
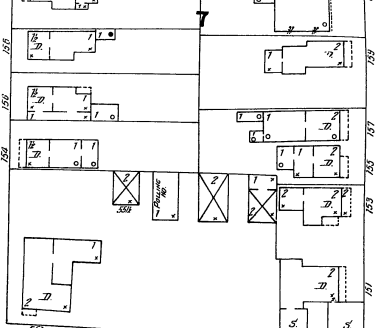
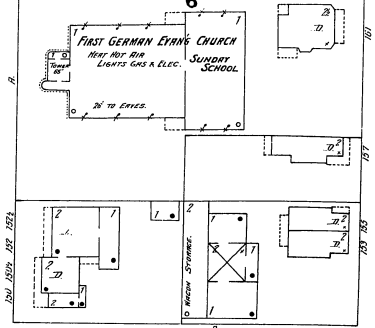
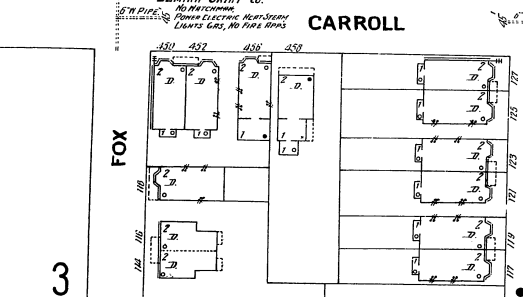
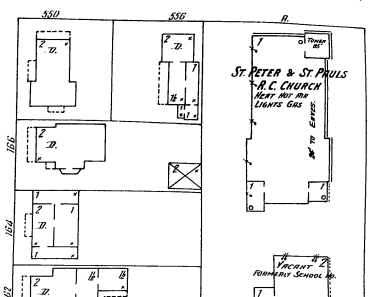
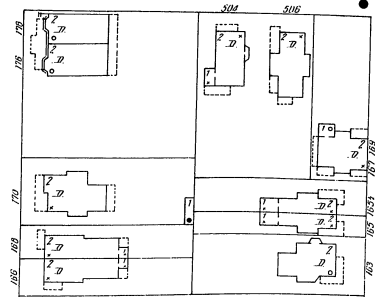
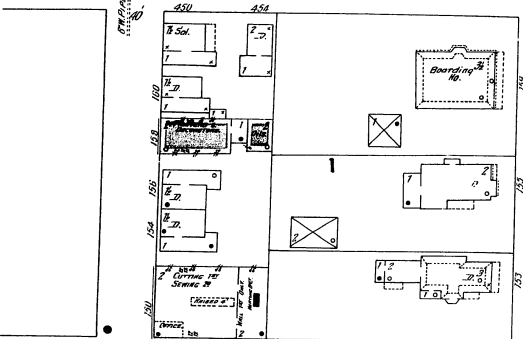

Scale of Feet.
0 50 100 150

5

6

HP 14712

E. MARKET

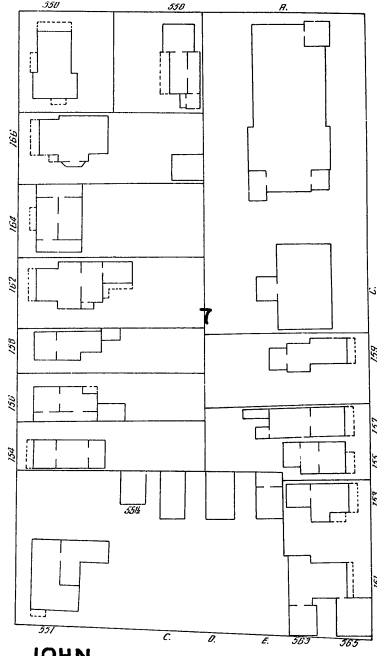
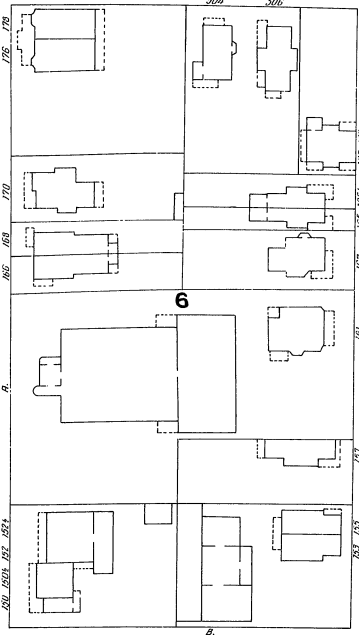
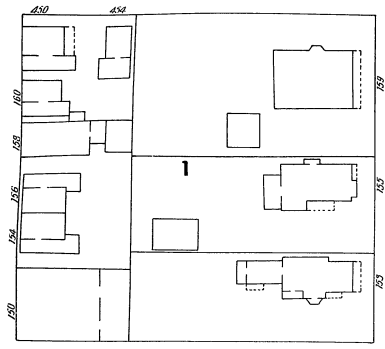

CARROLL

FOX

MADISON AV.

AV.

JOHN

DEWITT

HIGH

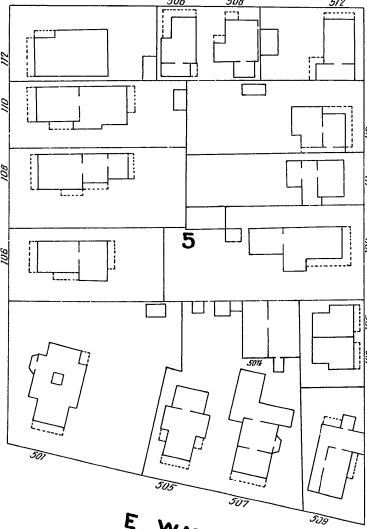
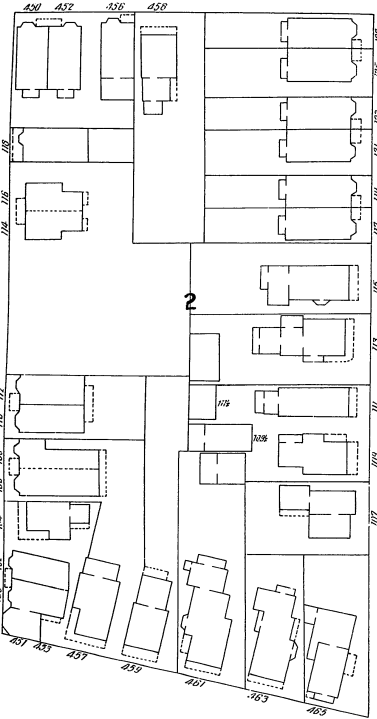

EMIRIS N.Y.
5. EX

26

HIGH

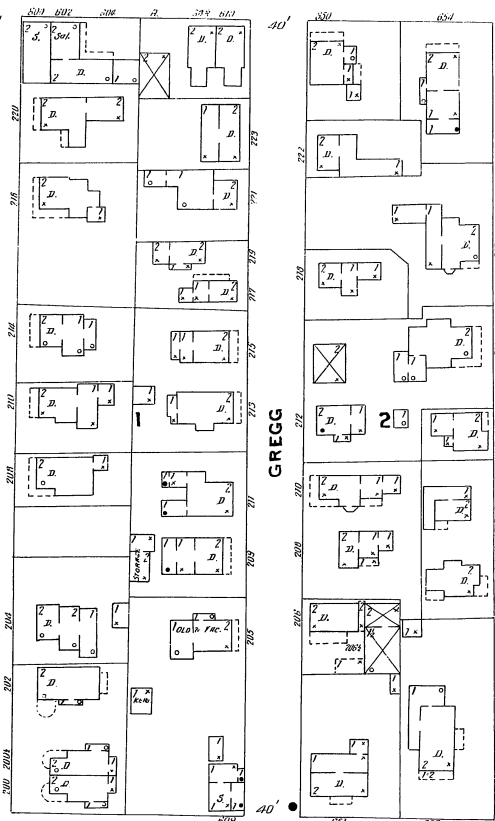

31

E. CHURCH

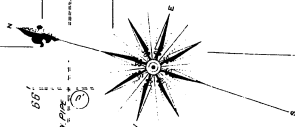
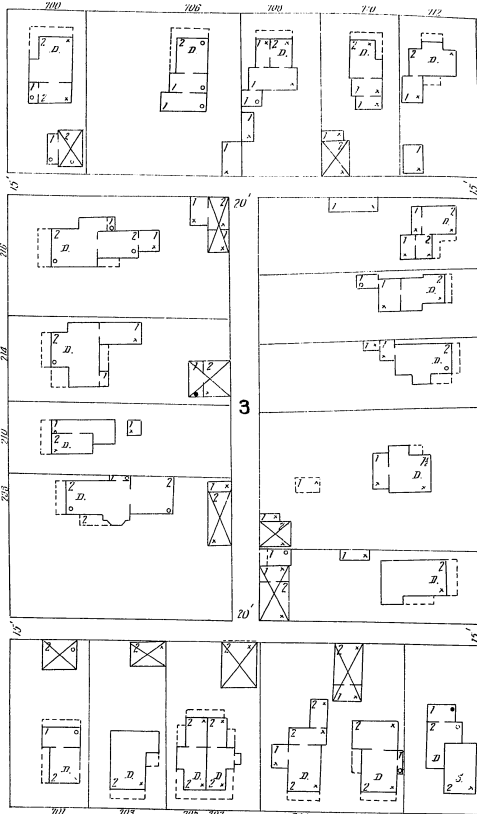

WASHINGTON

ORCHARD

4

ST. PETER & ST. PAULS
PAROCHIAL SCHOOL
NEAR HIGH FORCE

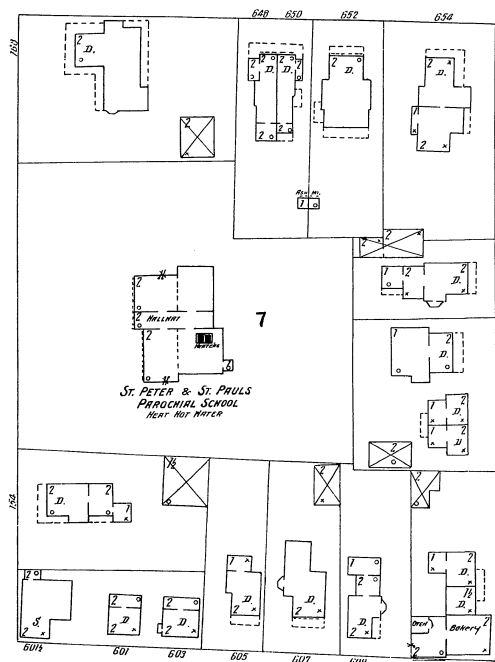

E. MARKET

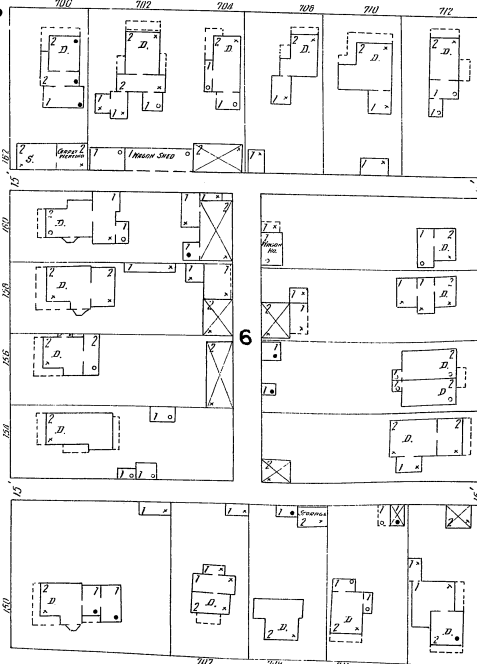

JOHN

6

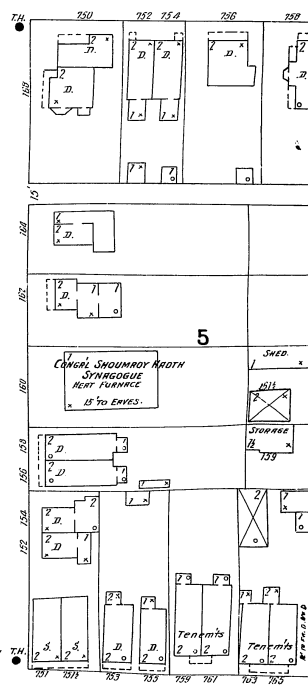

Scale of Feet.



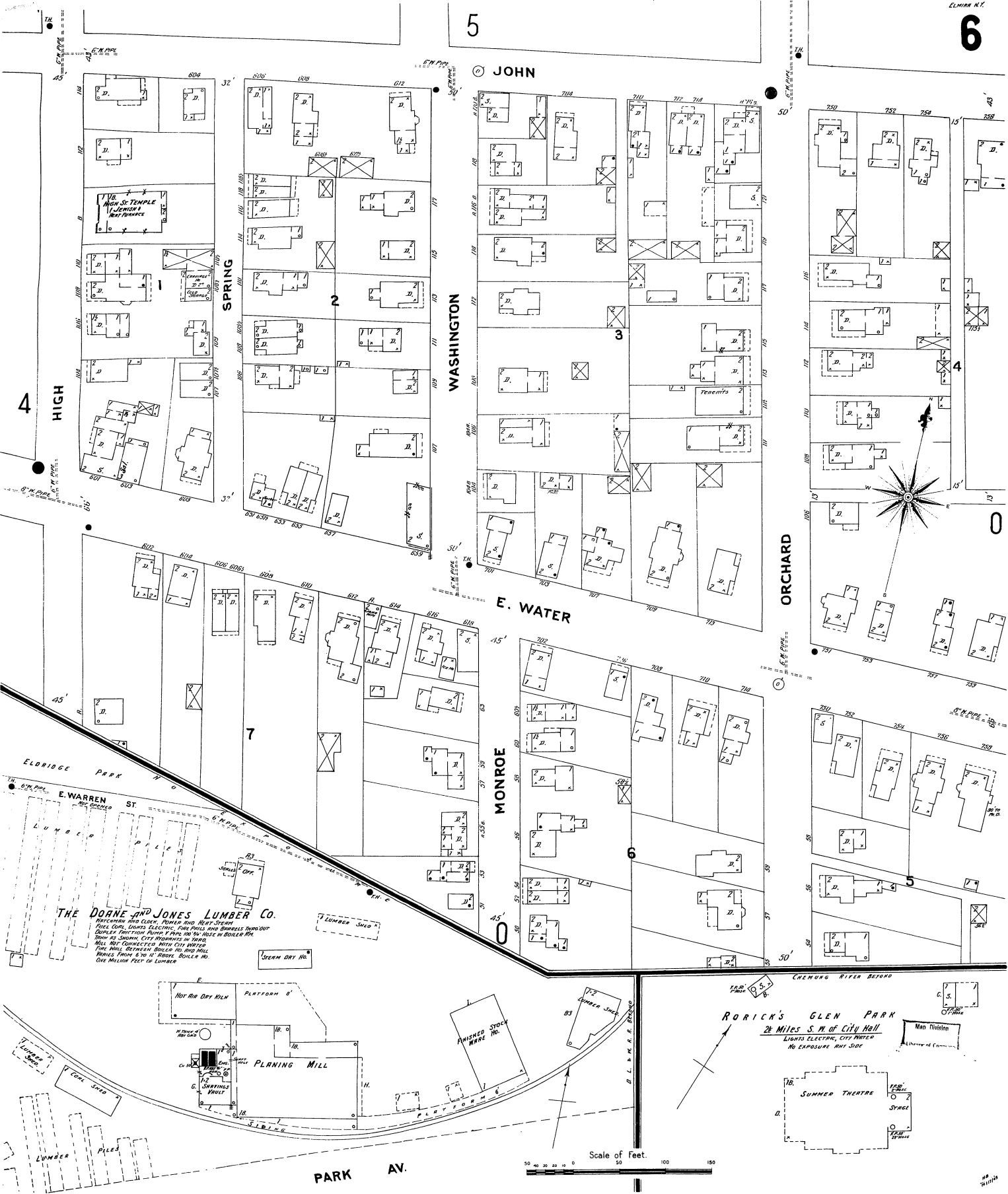

JOHN

WASHINGTON

ORCHARD

E. WATER

MONROE

PARK AV.

THE DOANE AND JONES LUMBER CO.
 RECEIVING AND CLOSING, BUNKER AND HEAT STEAM
 FUEL COILS, LIGHTS ELECTRIC, FIRE PUMPS AND DRUMS IN-OUT
 DISPLAY LIGHTING FIXTURES, PIPE 100% MADE IN BOILER ROOM
 TRUCK AS SHOWN, CITY HIGHWAYS IN ORDER
 FIRE HALL, BETWEEN BOILER AND DRY MILL
 WAREHOUSE FROM 6 TO 12 ROAD, BOILER NO.
 ONE MILLION FEET OF LUMBER

RORICK'S GLEN PARK
 2 1/2 MILES S.W. OF CITY HALL
 LIGHTS ELECTRIC, CITY WATER
 NO EXPOSURE, ANY DOG

Scale of Feet
 0 50 100 150

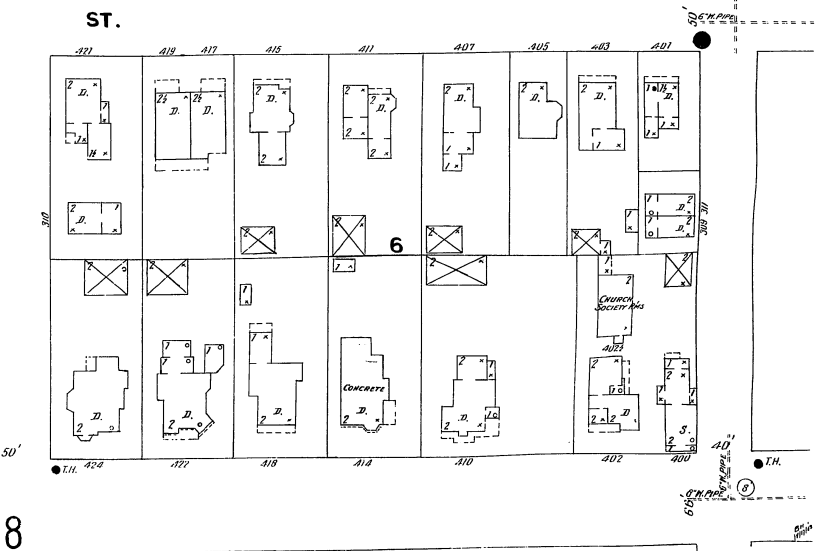
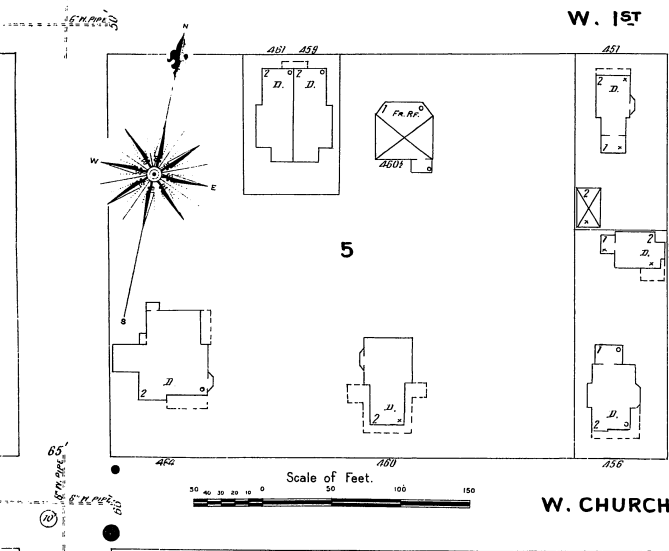
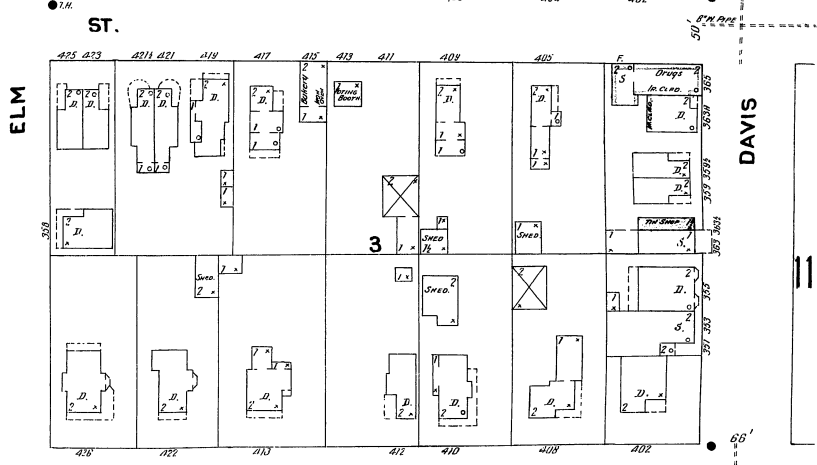
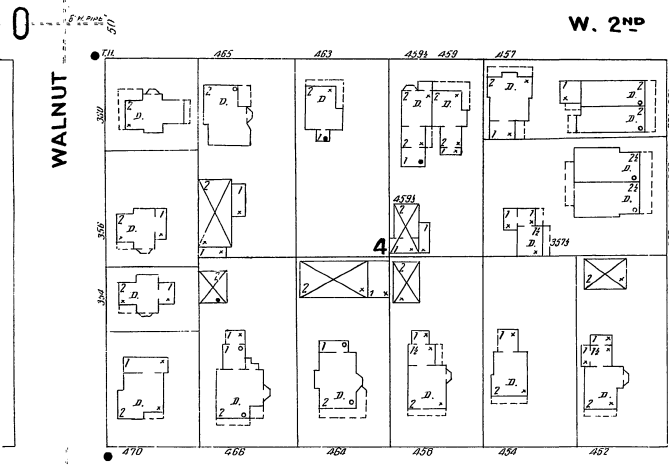
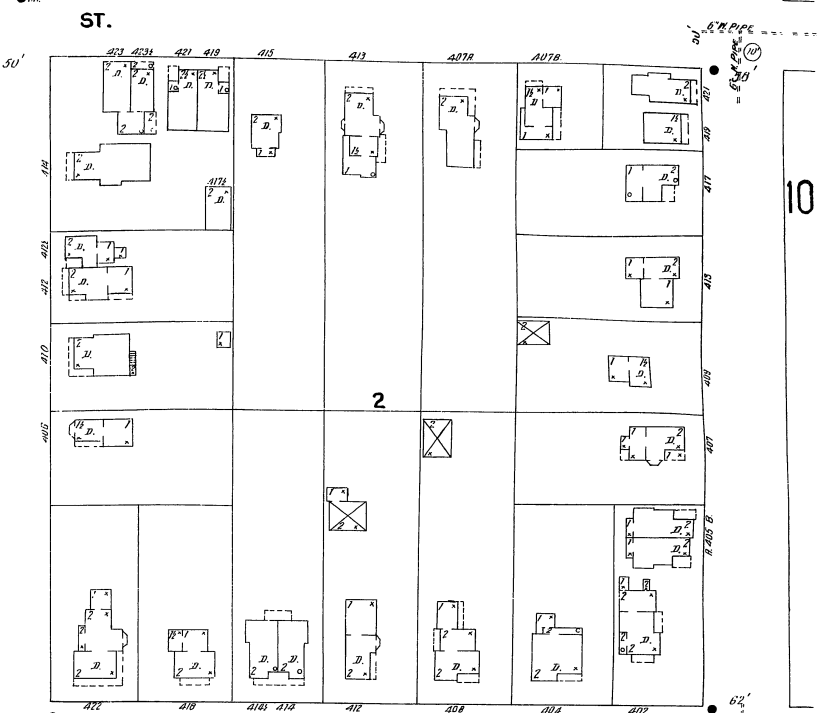
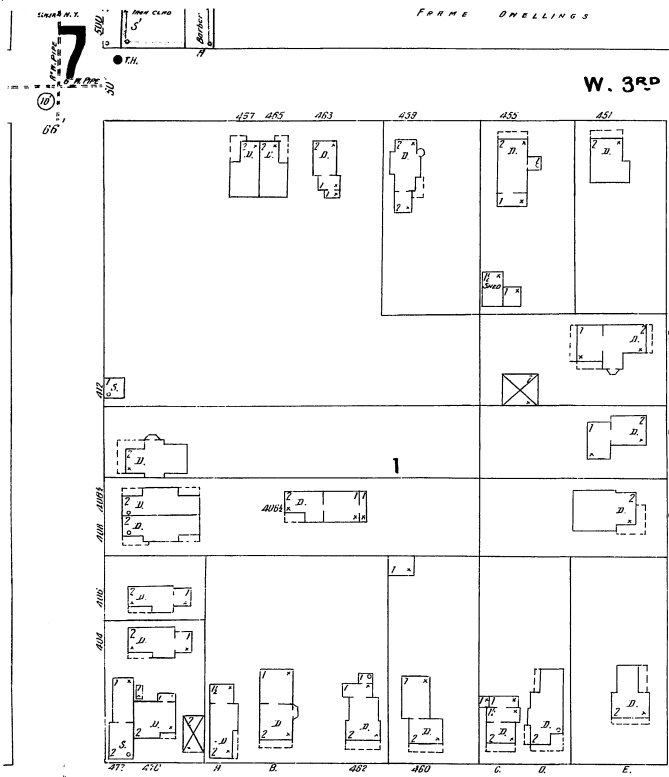

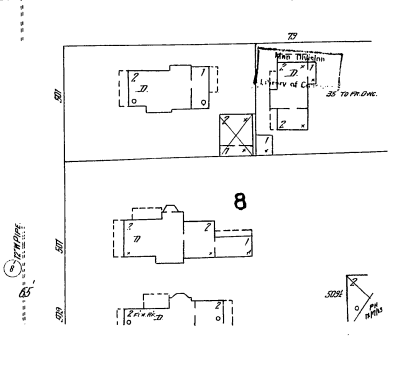
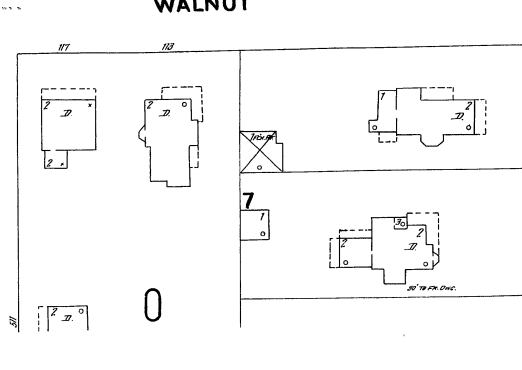
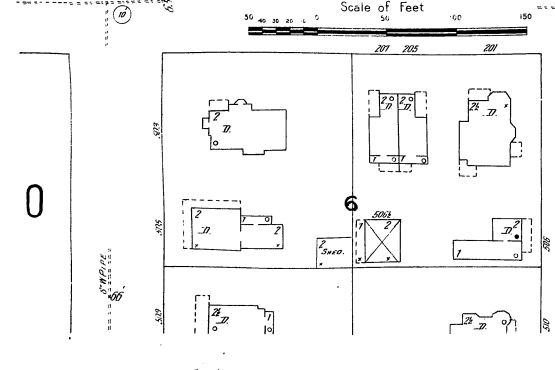
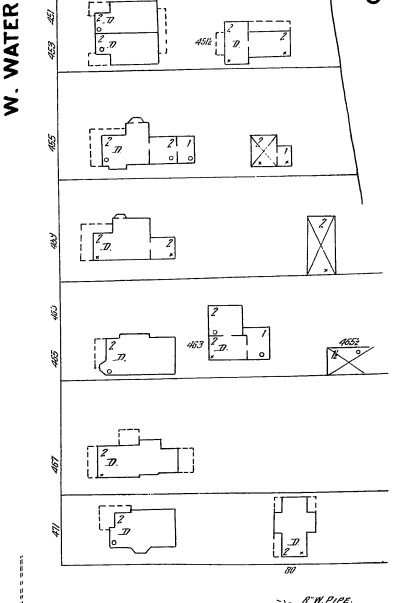
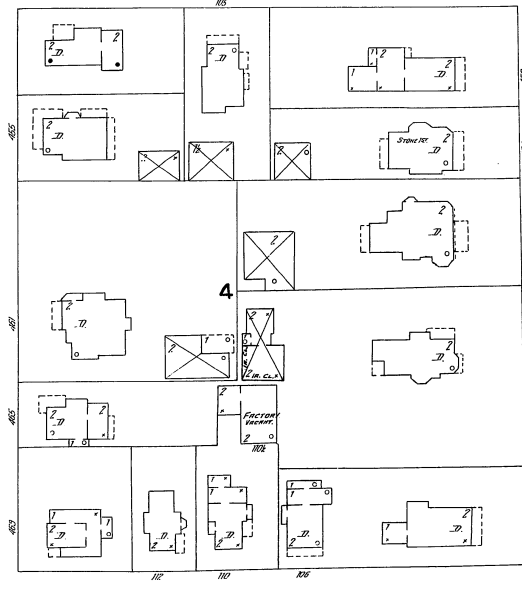
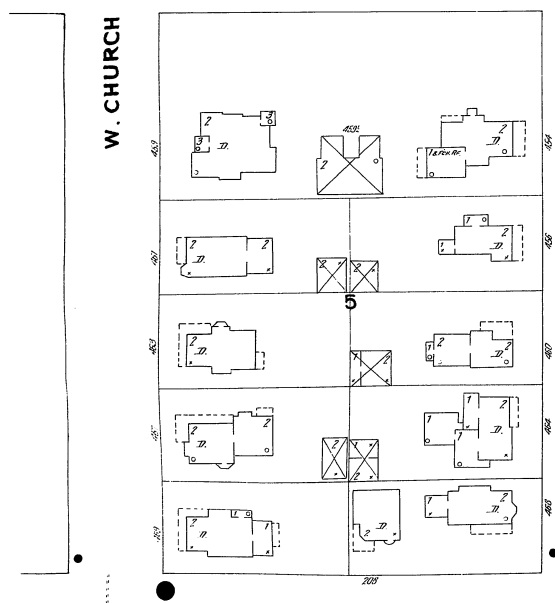
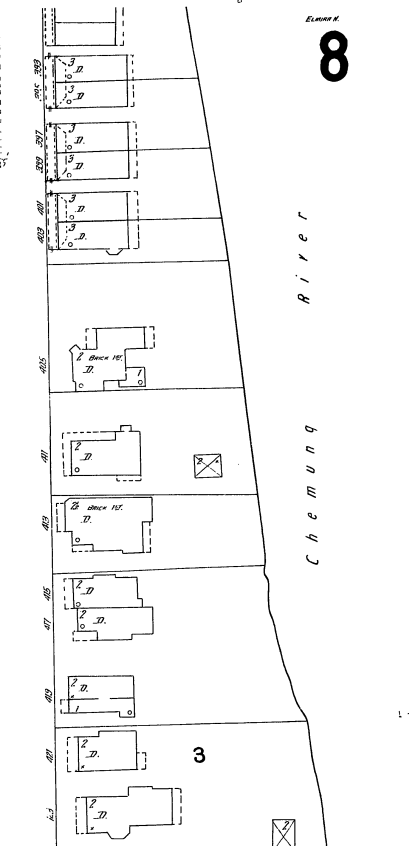
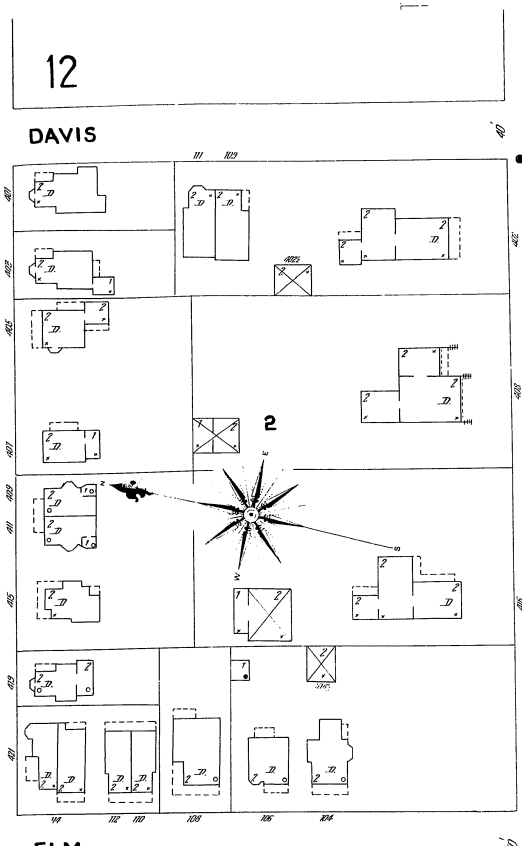
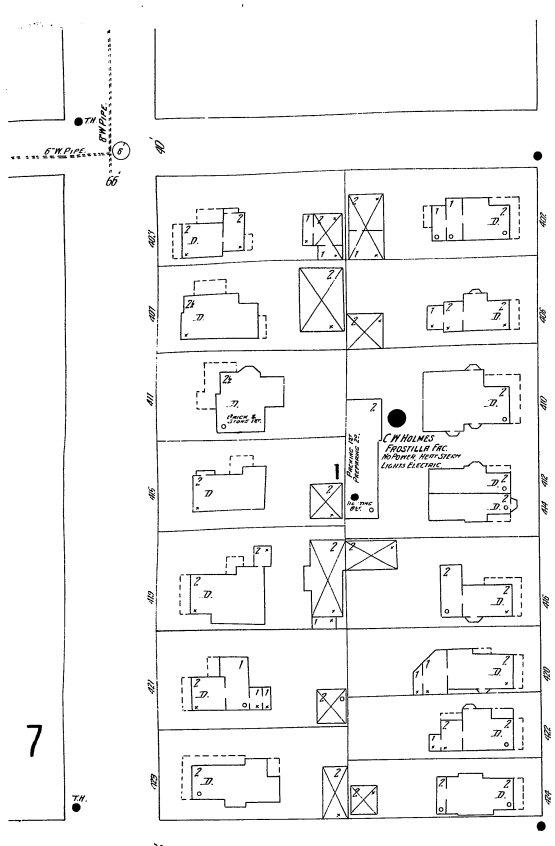

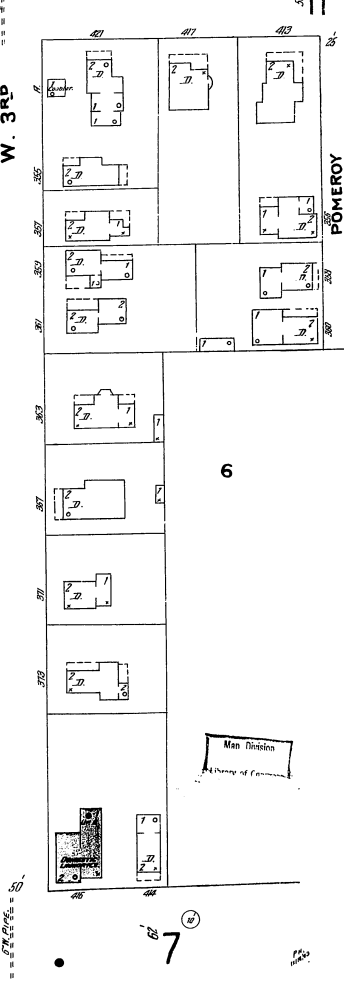
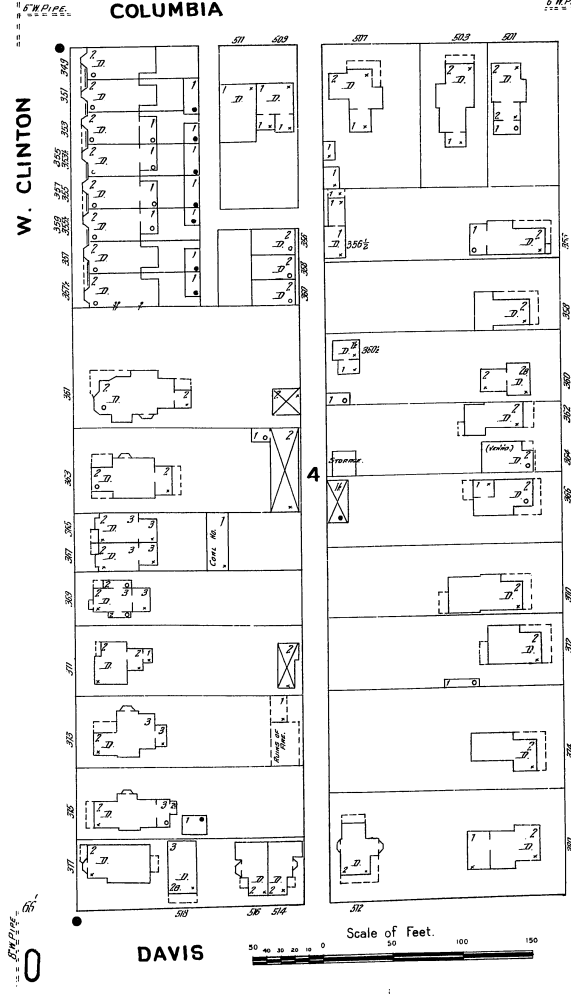
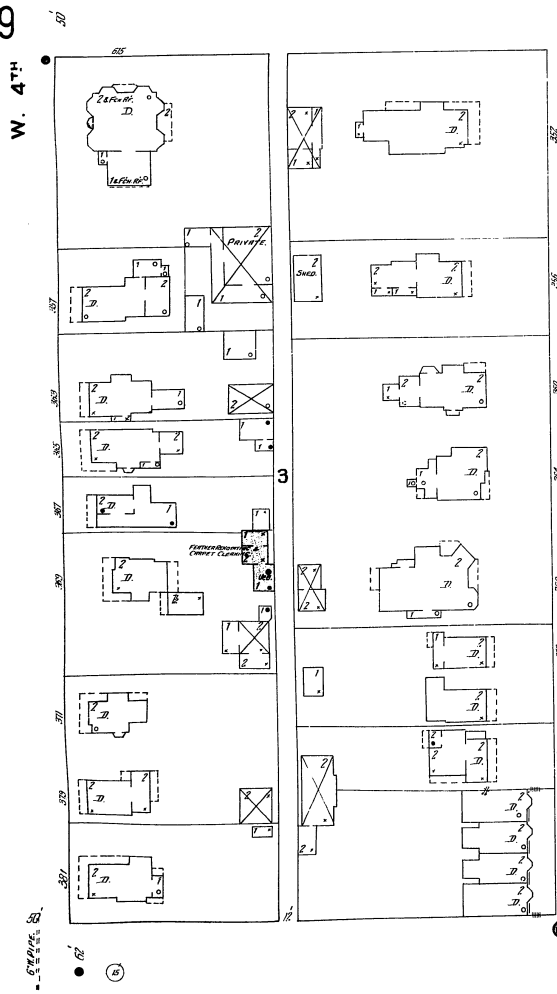
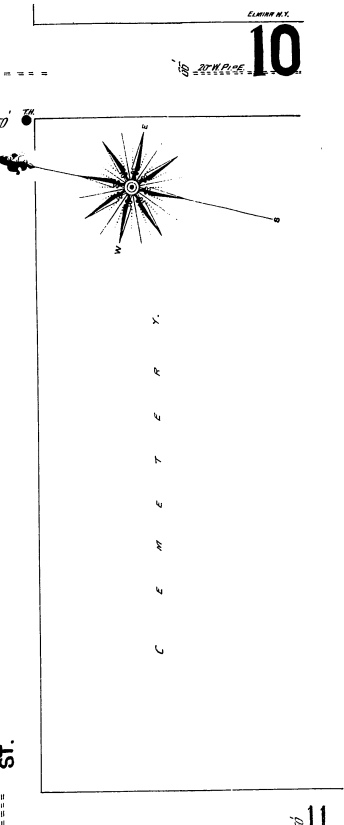
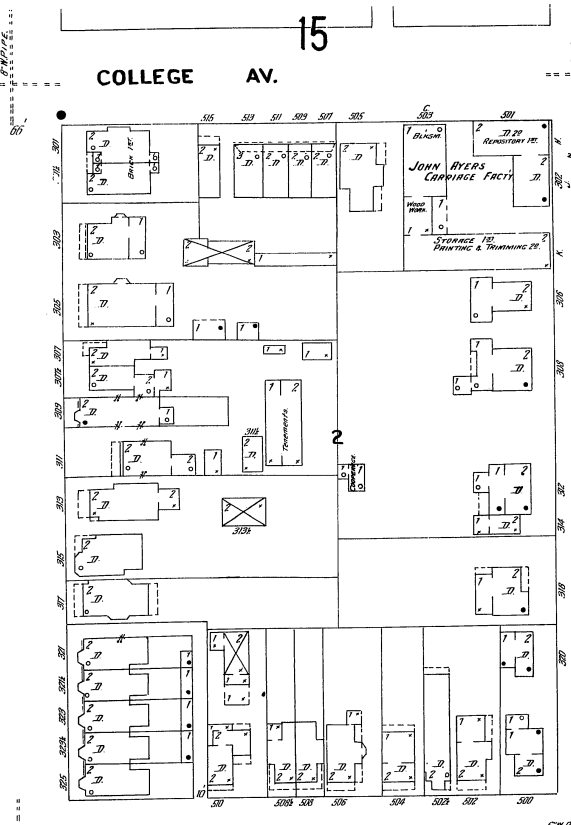
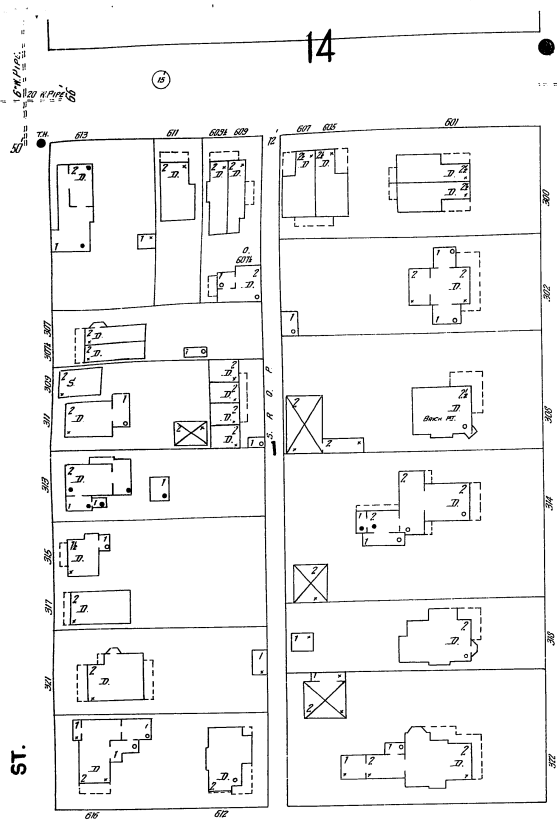

DAVIS

Scale of Feet.

C E M E T E R Y

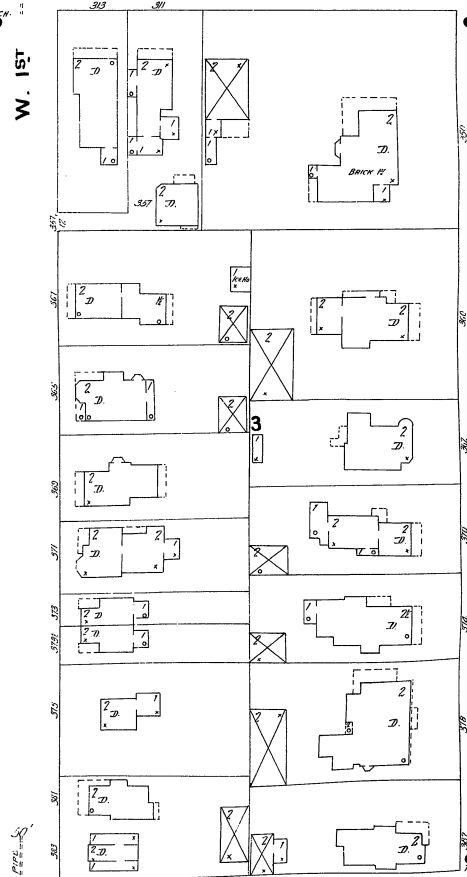
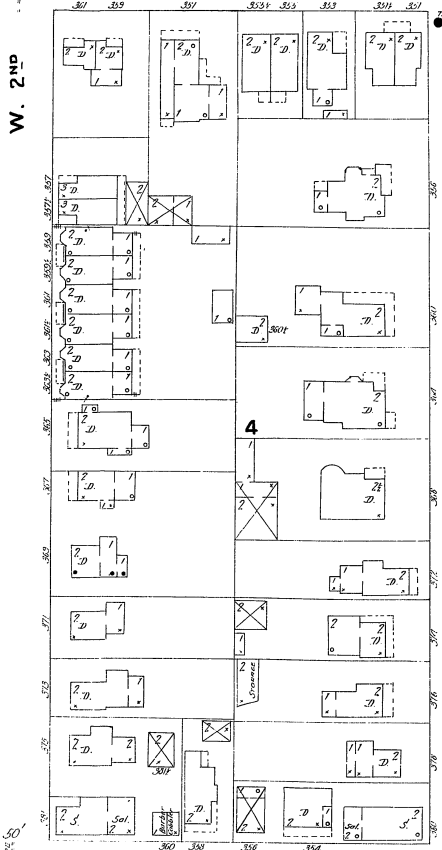
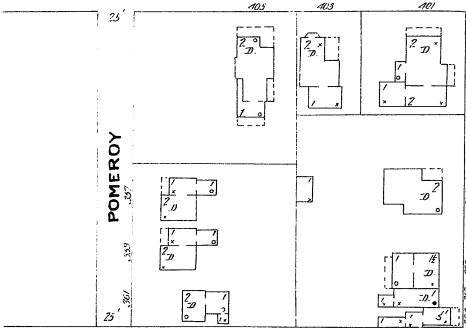
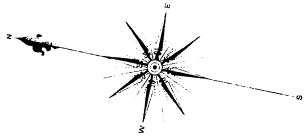

6

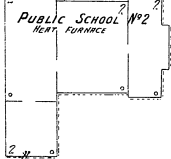

Scale of Feet.

DAVIS

DAVIS

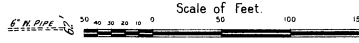

16

COLLEGE AV.

12

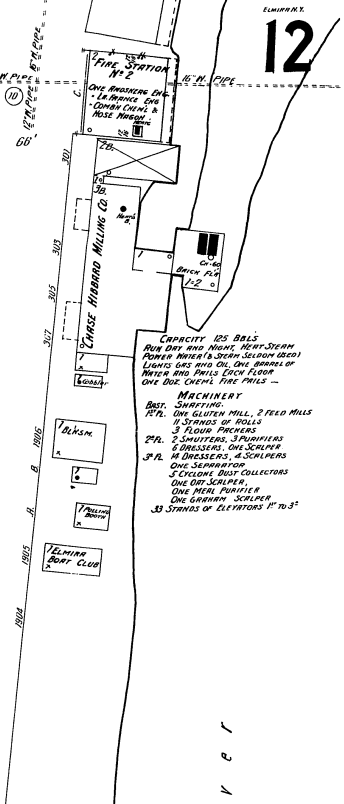
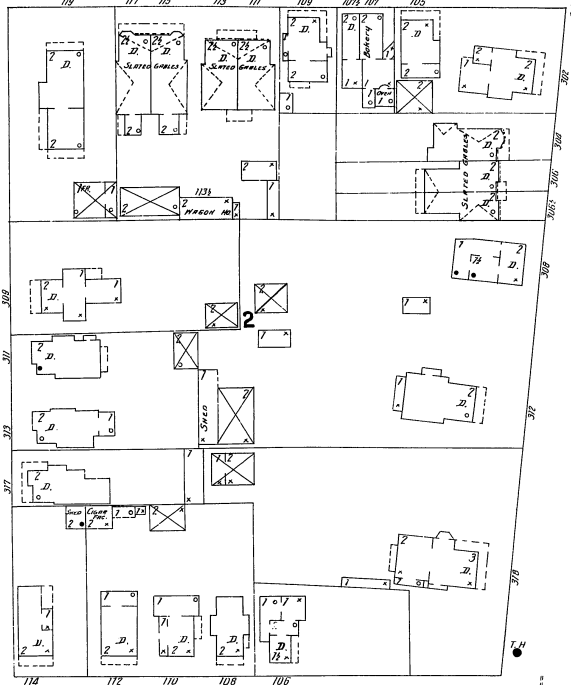
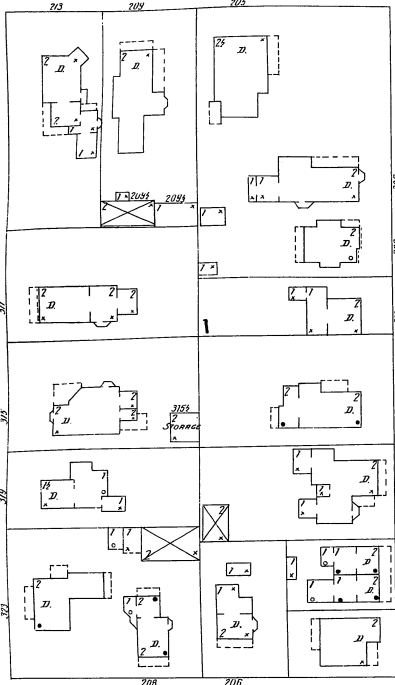

COLUMBIA

W. CHURCH

W. GRAY

W. WATER

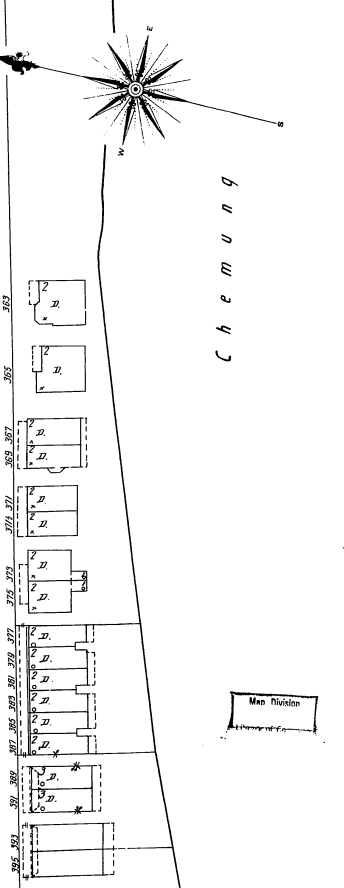
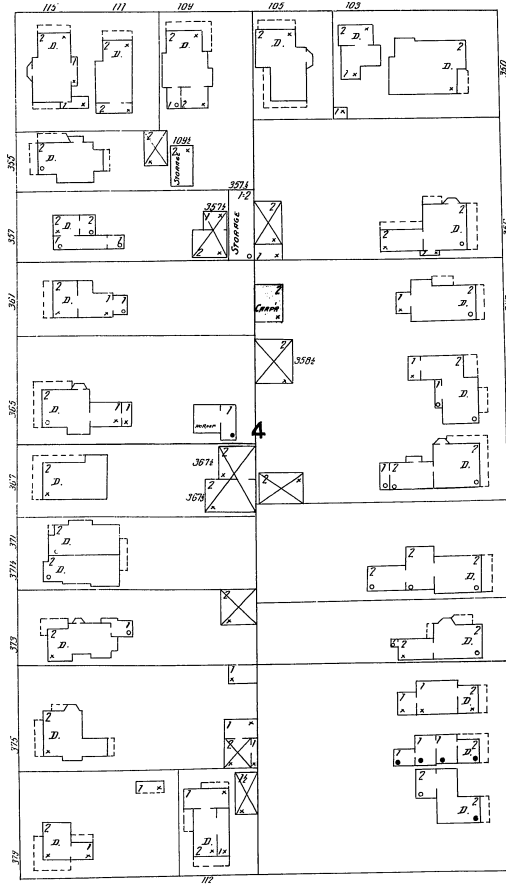
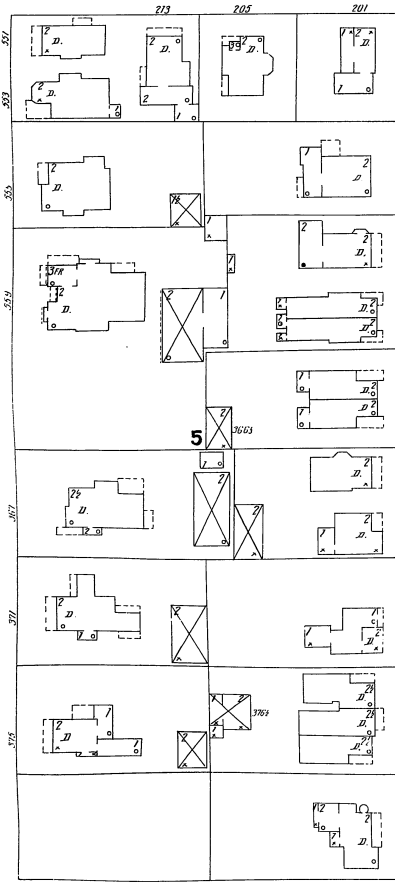

DAVIS

8

Chemung River

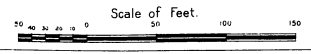
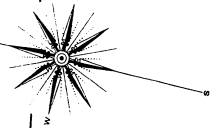

13

ELMIRA, N. Y.

1

0

2

3

W. WASHINGTON AV.

AV. COLLEGE

W. 7TH ST.

6

7

W. 6TH

9

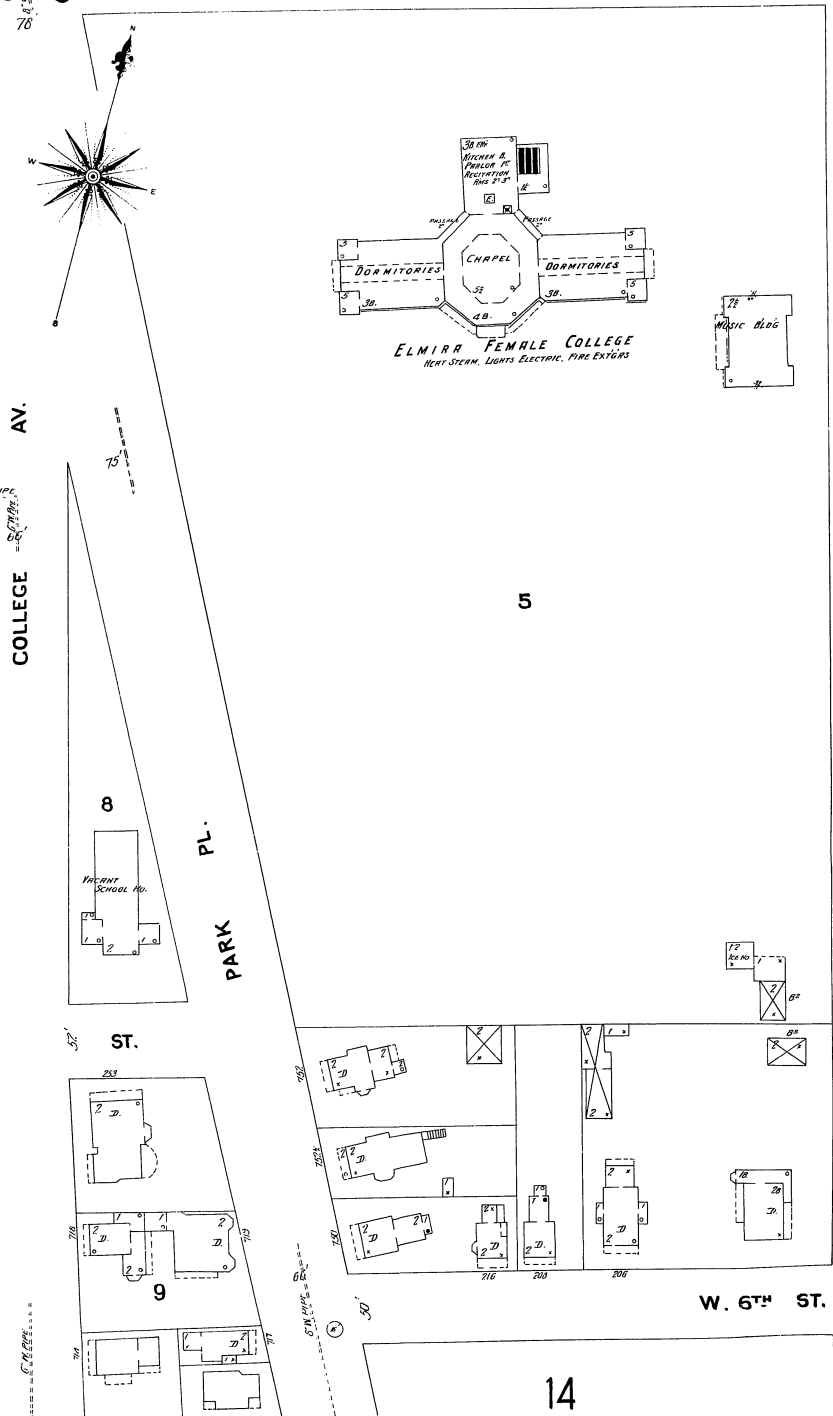

ELMIRA FEMALE COLLEGE
HEAT STEAM, LIGHTS ELECTRIC, FIRE EXTINGU.

5

8

VARIANT SCHOOL No.

PARK PL.

ST.

9

W. 6TH ST.

14

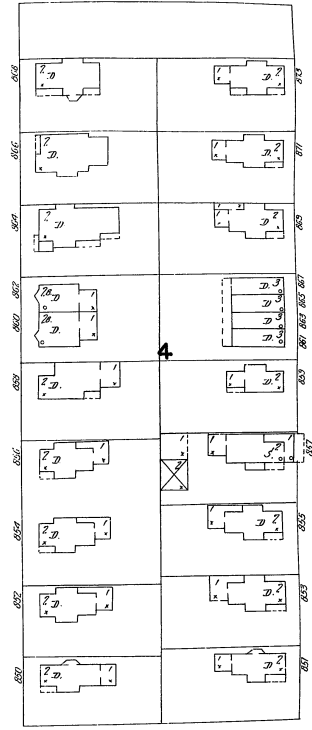

17

N. MAIN

MAGEE

W. 7TH ST.

10

18

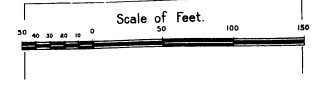
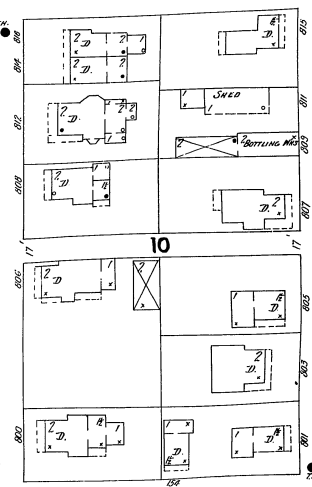

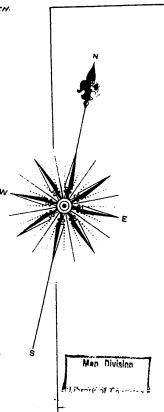

W. 6TH ST.

W. 5TH ST.

W. 4TH ST.

W. CLINTON

COLLEGE AV.

PL. PARK

N. MAIN

MAGEE

Scale of Feet

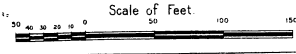

9

10

8

7

5

6

3

2

1

St. PATRICKS R. C. CHURCH

1-2

ST. PATRICKS R. C. CHURCH

1-2

15

15

19

20

ERIE R. R.

ERIE R. R. PASSENGER STATION



RAILROAD AV.

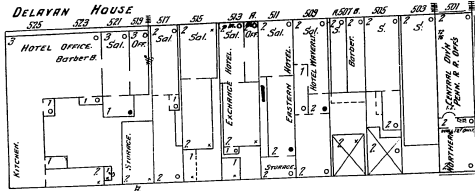

MAGEE

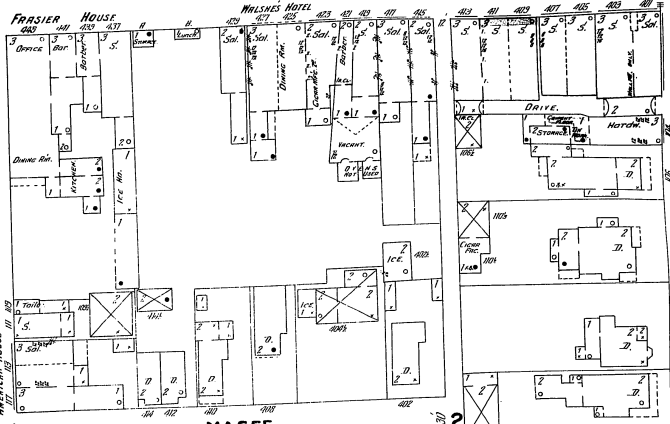
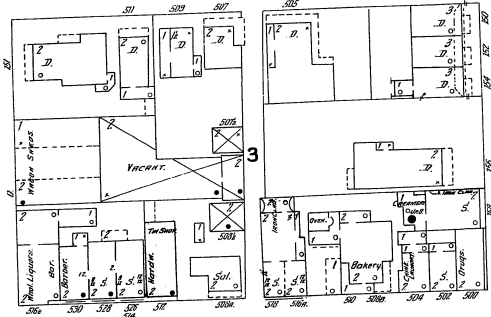

MAGEE

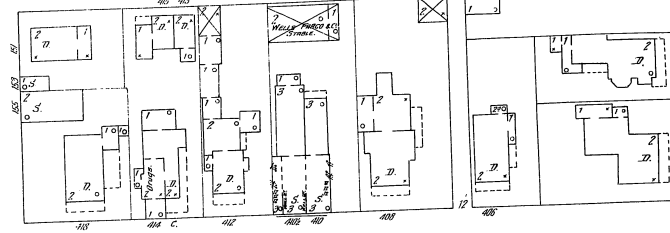

N. MAIN

W. CLINTON

PARK PL.

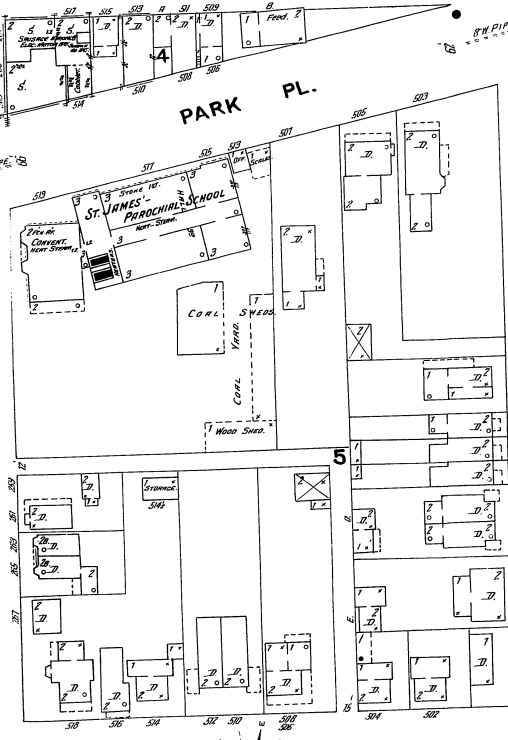

W. 3RD ST.

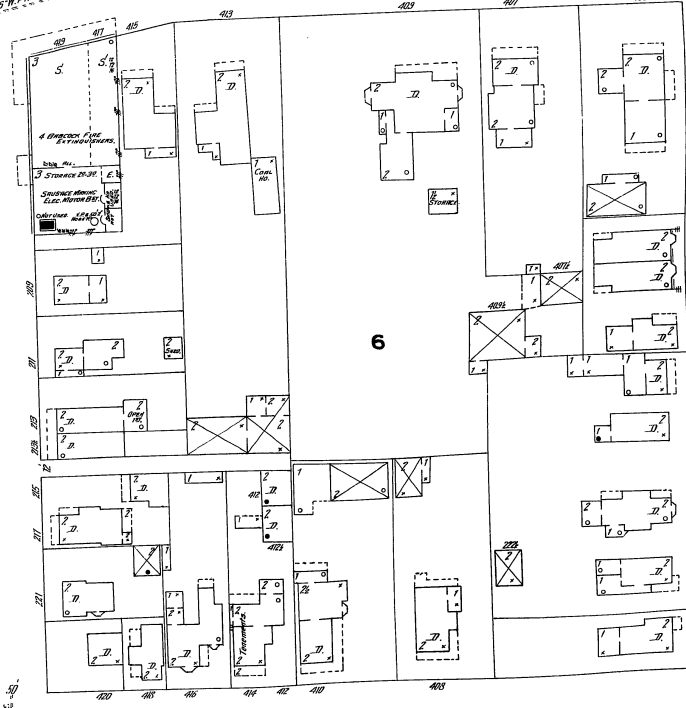

W. 2ND

COLLEGE AV.

AV.

Scale of Feet.

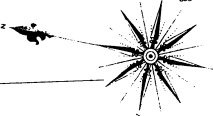

10

11

16

19

14

20

2

16

RAILROAD AV.

ERIE P. R.

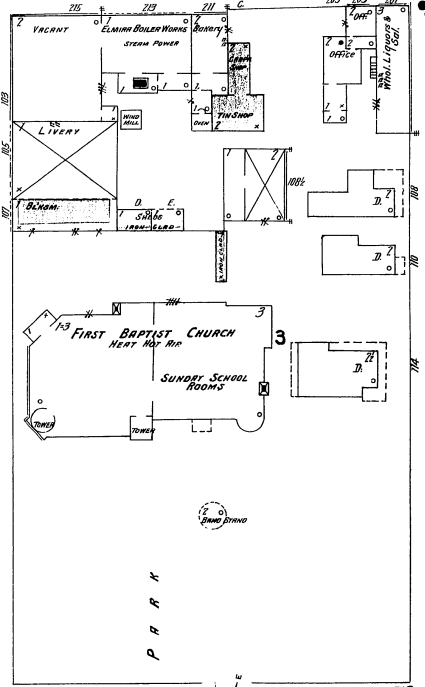
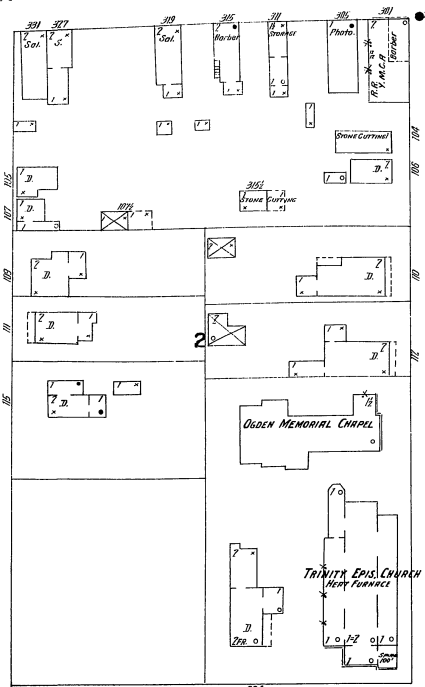
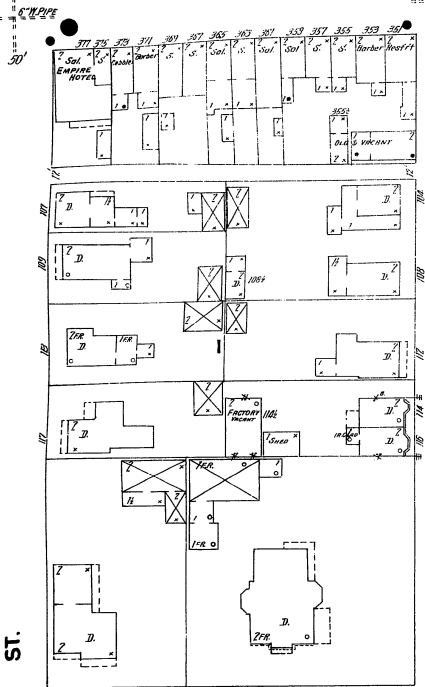

ST.

ST.

W. GRAY

N. MAIN

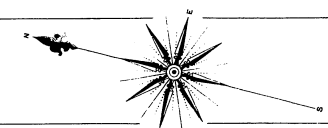

15

W. 2ND

W. 1ST

W. CHURCH

W. ISNER

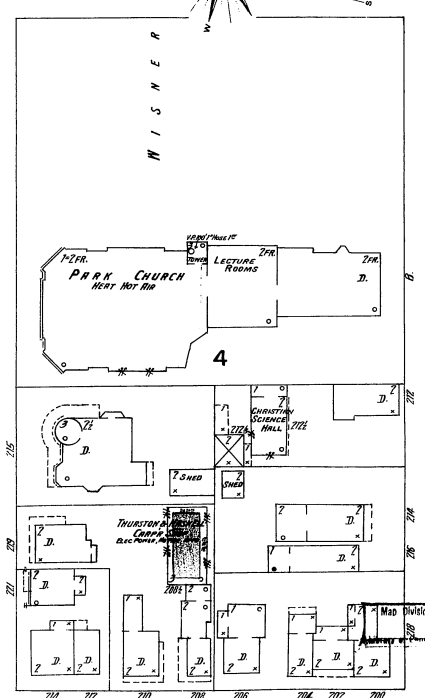
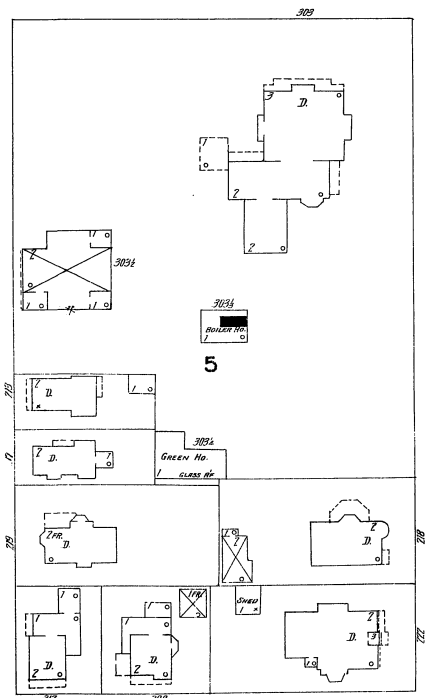
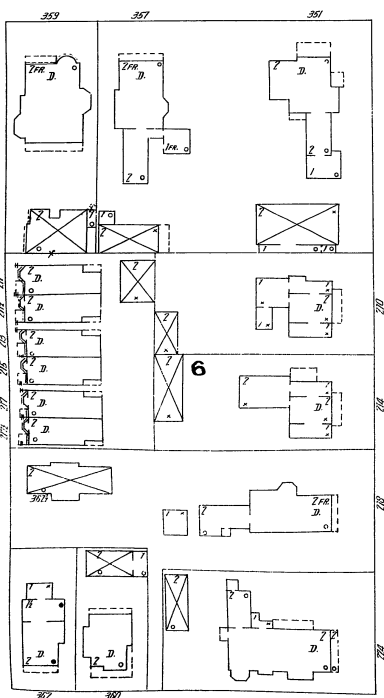

17

THE ELMIRA LUMBER CO. LUMBER SHED

BALDWIN 22 CHEMUNG CONSUMERS BREWING CO.

LEHIGH VALLEY R. R.

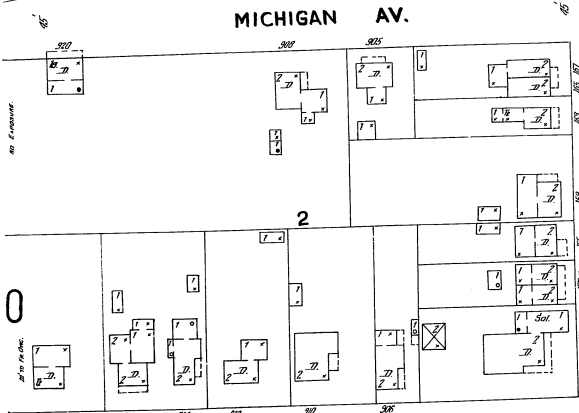
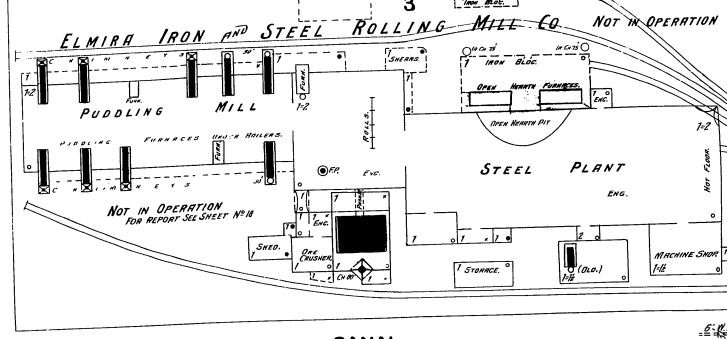
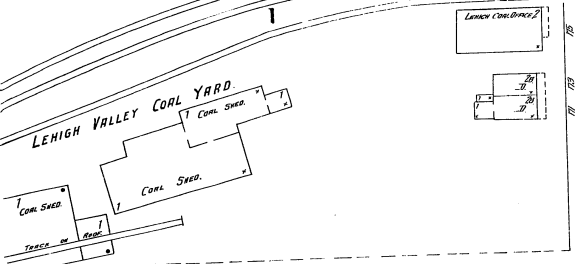

MICHIGAN AV.

STOWELL

E. WASHINGTON AV.

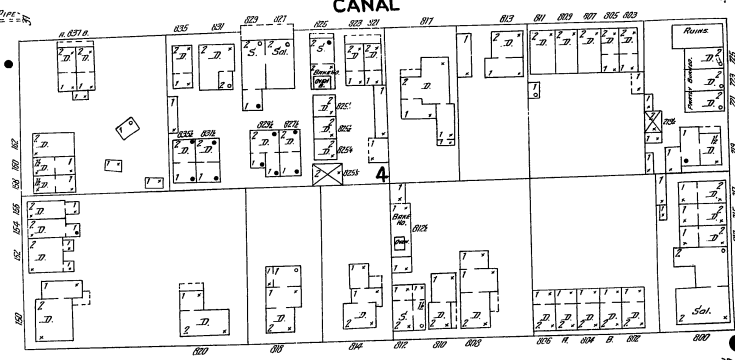

CANAL

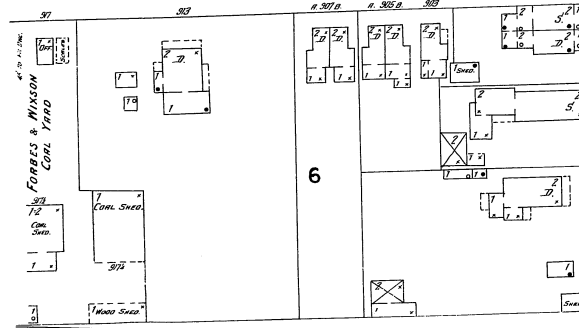

FORRESTER & NIXON COAL YARD

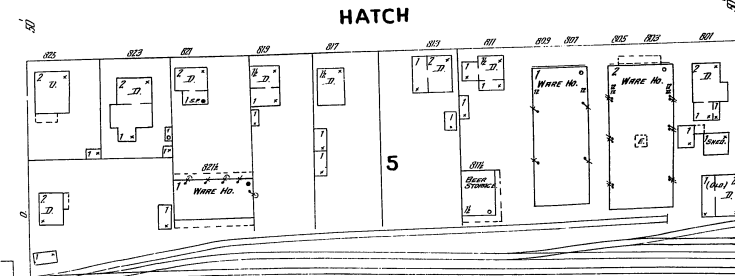

HATCH

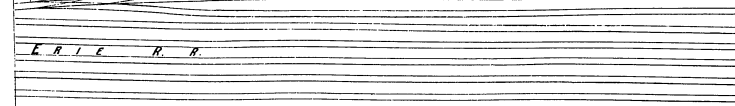
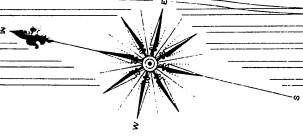

RAILROAD AV.

Scale of Feet. 0 50 100 150

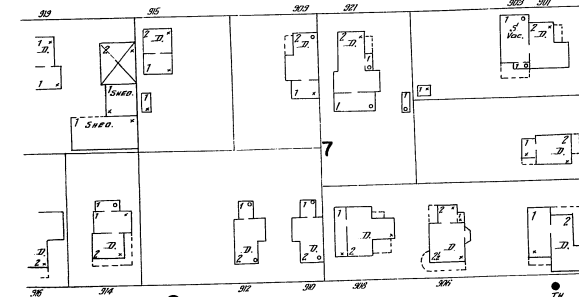

W. WASHINGTON AV.

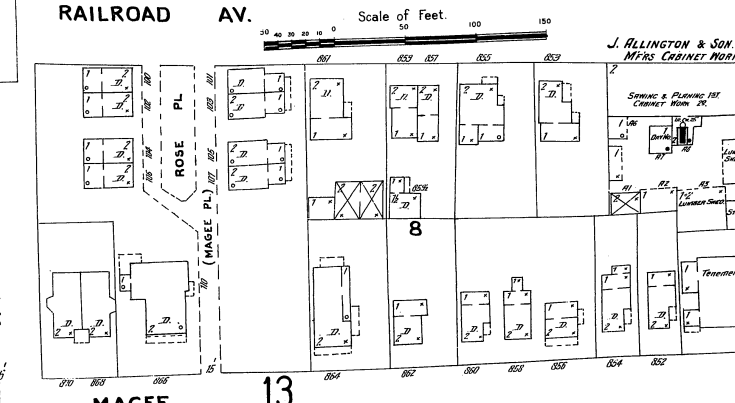

MAGEE

J. ALLINGTON & SON MFRS CABINET WORK

W. 7TH ST.

0

13

18

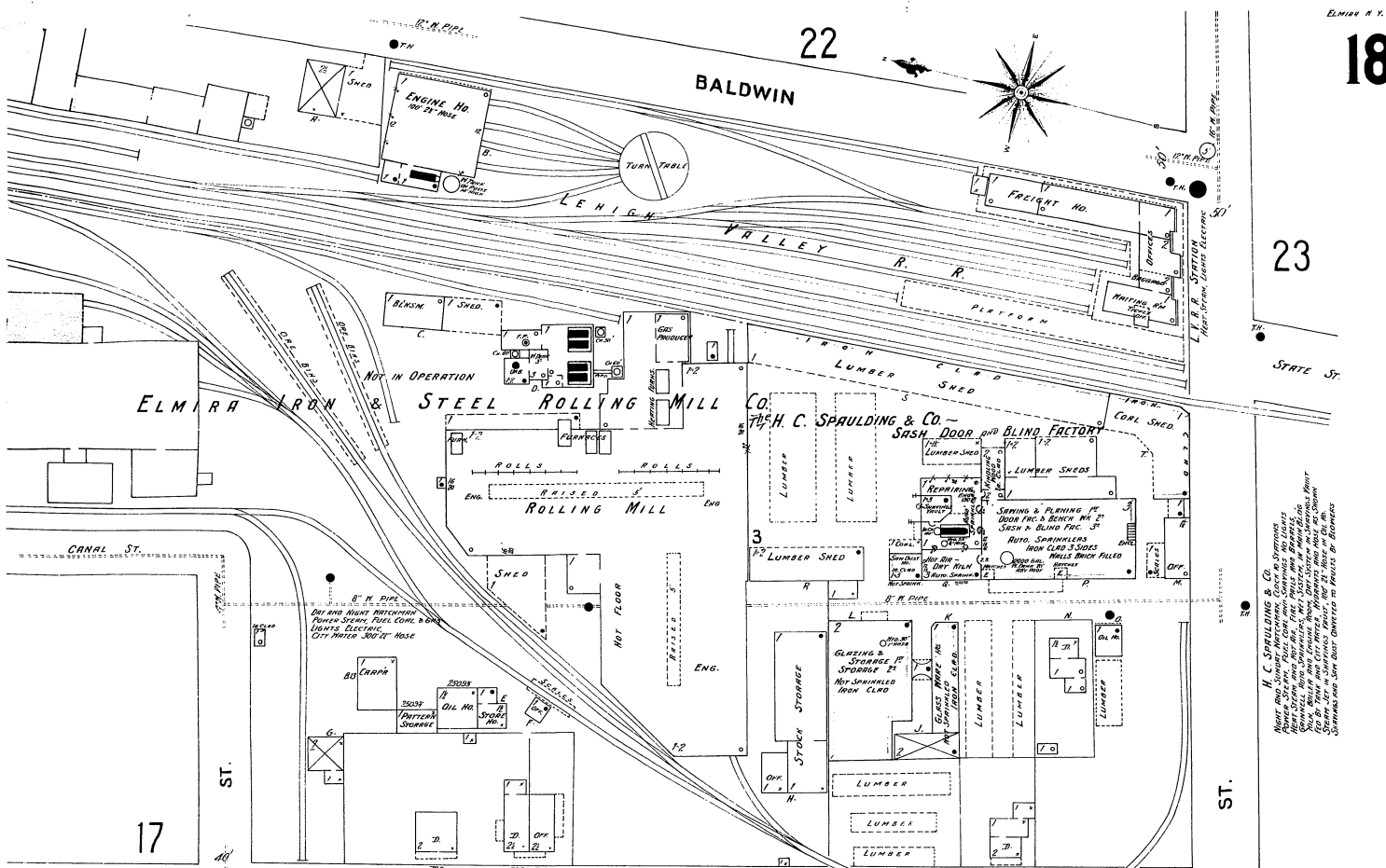

23

HATCH

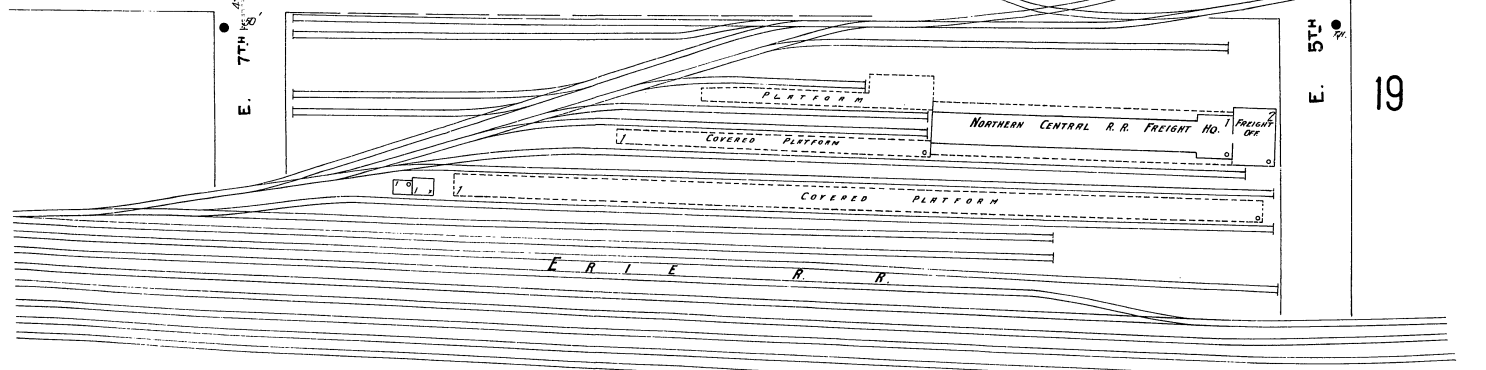

19

RAILROAD AV.

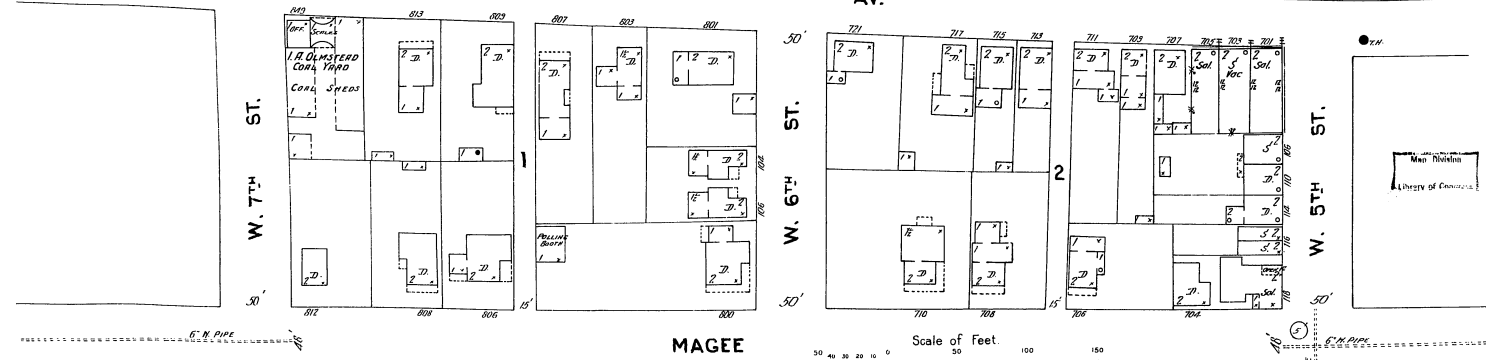

Scale of Feet

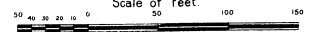

13

14

19

18

W. 5TH ST.

E. 5TH ST.

W. 4TH ST.

E. 2³ ST.

W. CLINTON

E. CLINTON ST.

W. 3RD ST.

RAILROAD AV.

RAILROAD

E R I E R R Y A R D

STATE

20

24

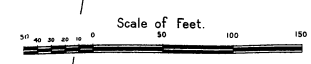
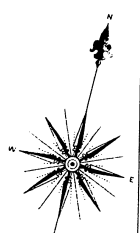
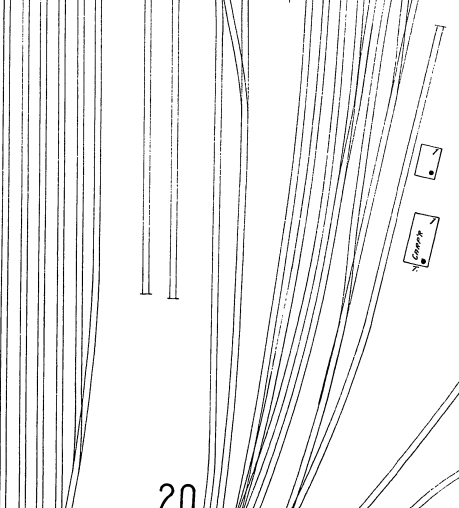
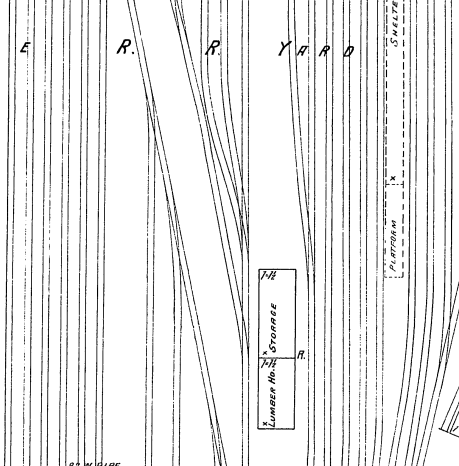
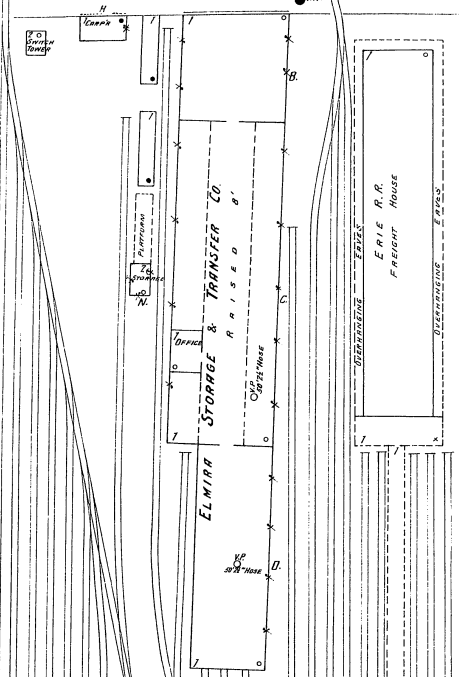
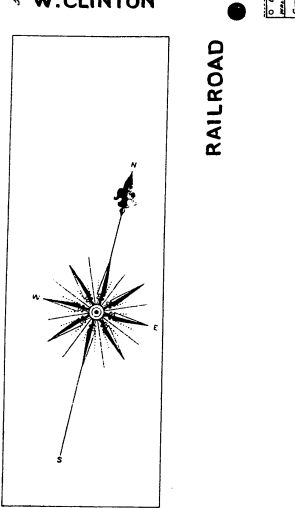
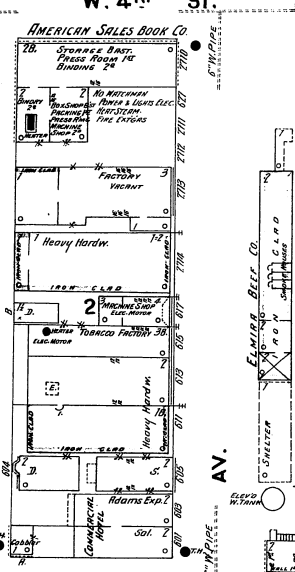
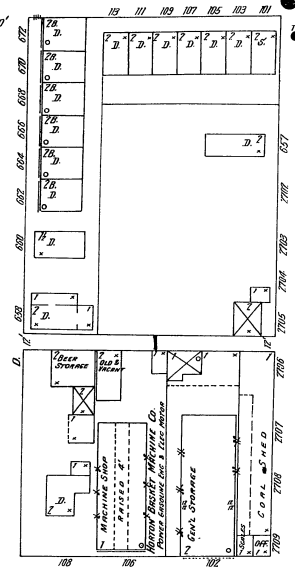

W. 3RD ST.

W. 3RD ST.

W. 3rd St.

T. BRIGGS & CO. BREWERS
Two Men on Duty Night, no Particulars Clock
Power and Night System, One Coal, Lights Electric
City Water in Boiler No. and Double Shop Over
Tank on Roof of Cold Storage No. 101 or
Two Small Pumps, a Fire extingisher
Each Building has Bars and Poles for
Domestic Purposes.

15

ERIE R. R. YARD

TURN TABLE

LOCOMOTIVE

C. B. MATHER COAL YARD

T. BRIGGS AND CO. BREWERS

24

E. 3rd ST.

24

E. 2nd ST.

RAILROAD AV.

W. 2nd St.

STATE

BALDWIN

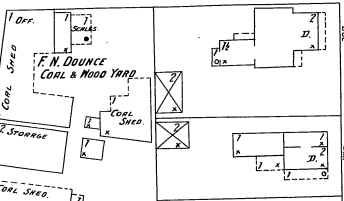
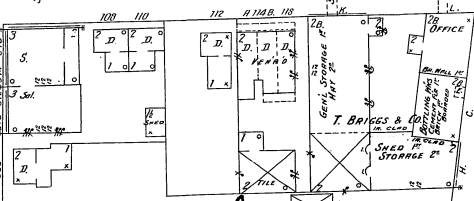

W. 1st St.

16

E. 1st ST.

25

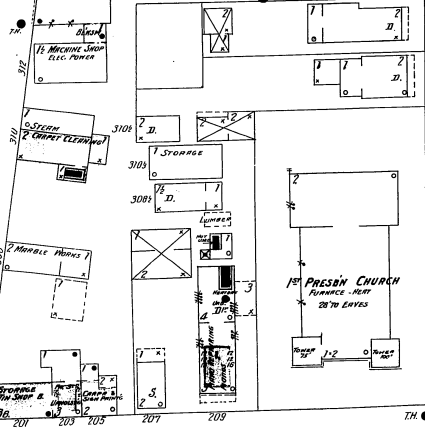
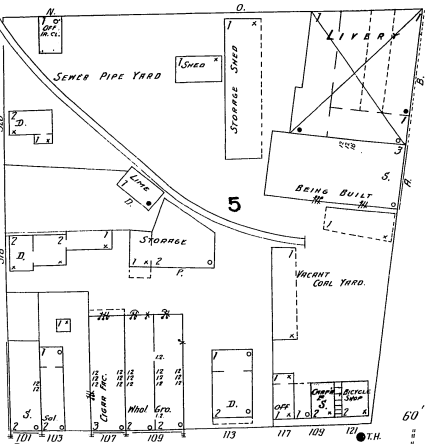
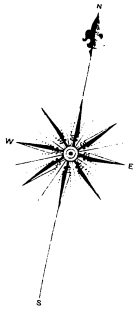

W. Church St.

E. CHURCH

Scale of Feet.

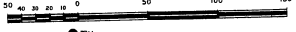

2

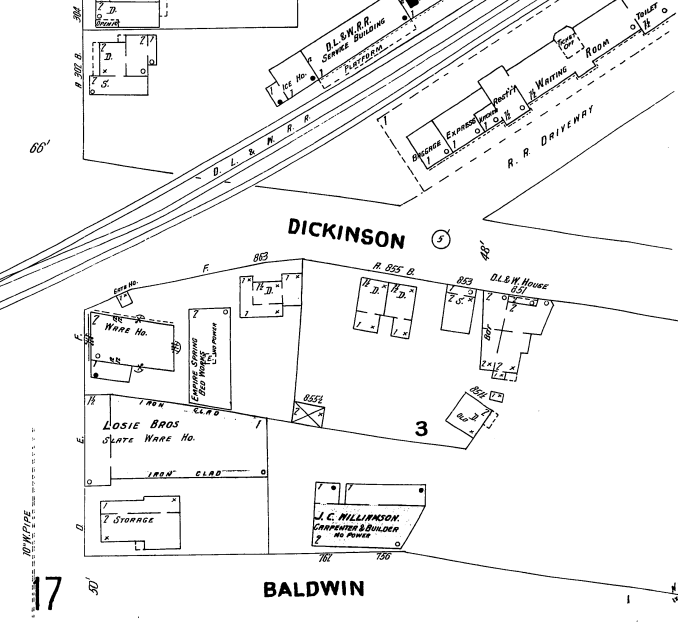
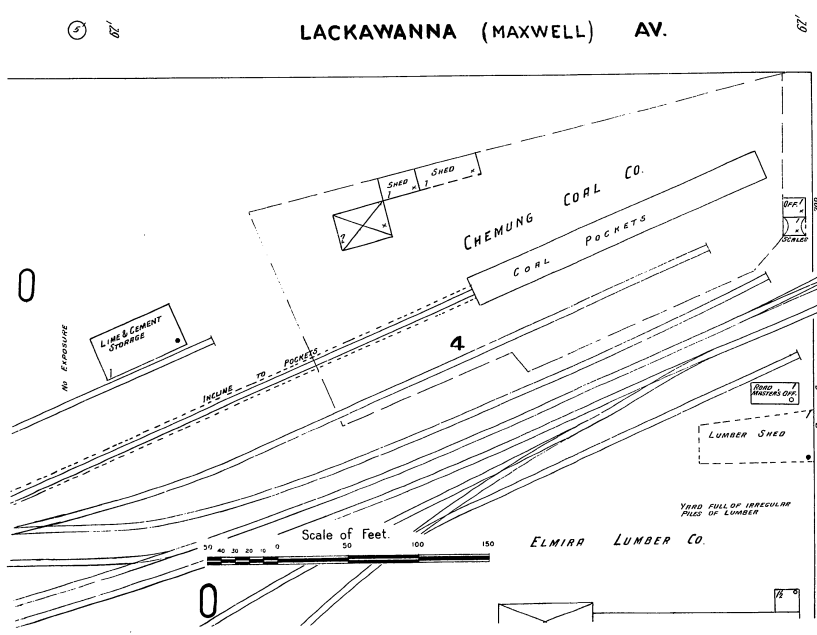
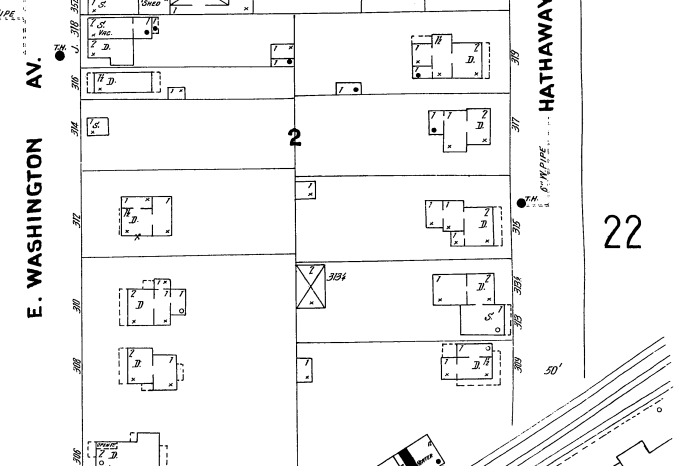
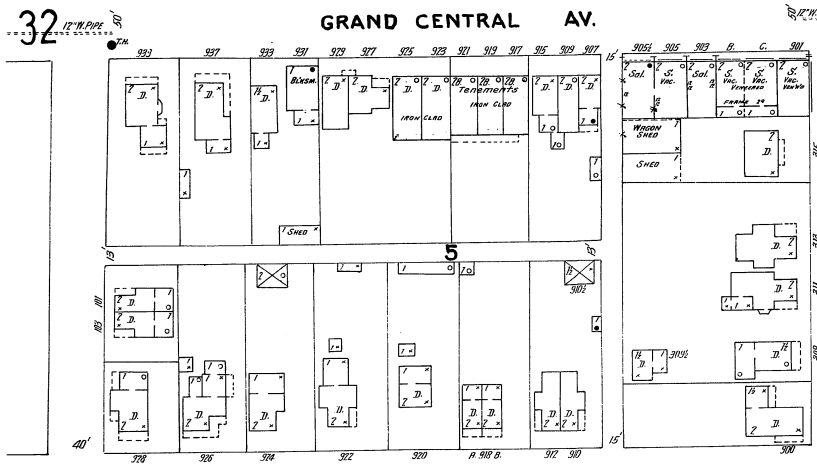
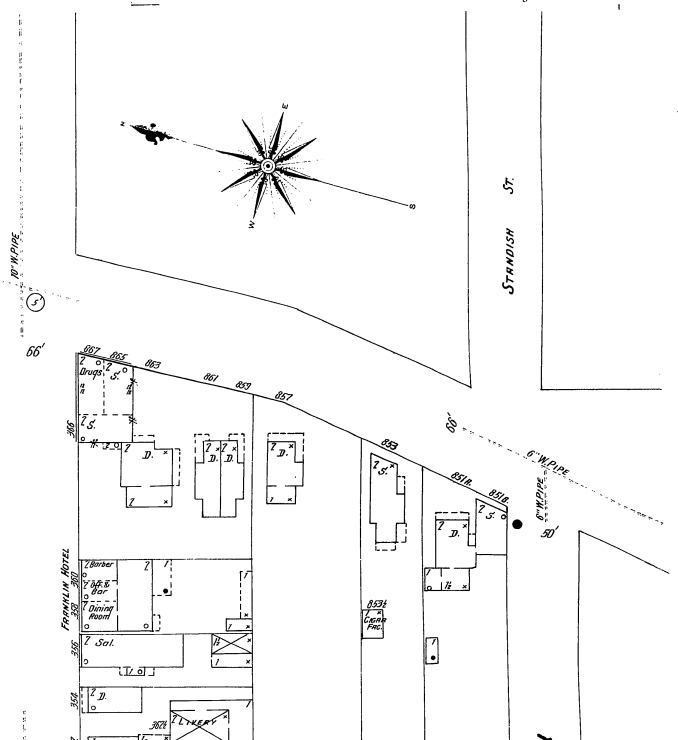
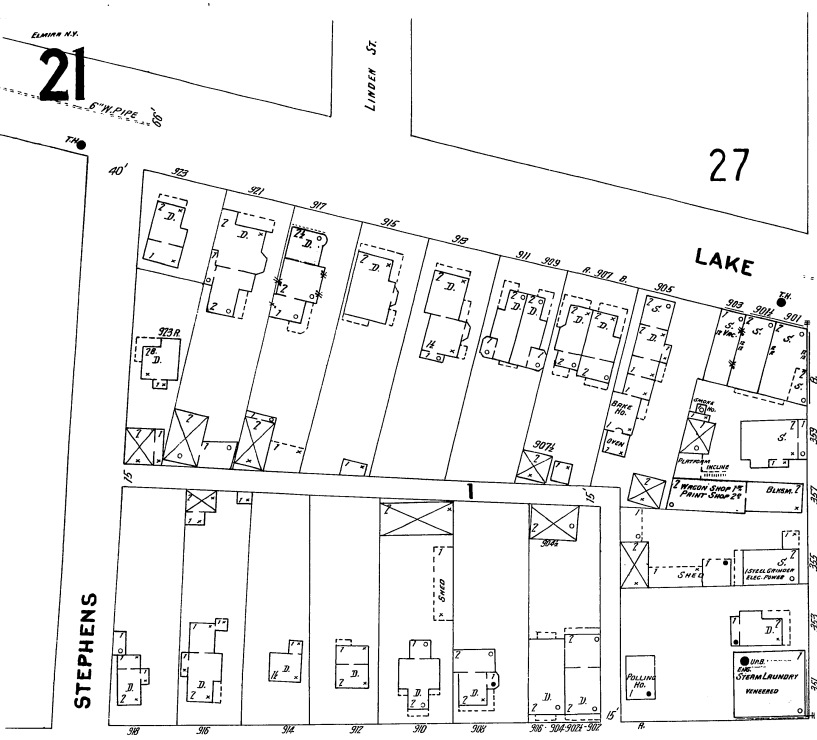

28

22

MADISON AV.

ELMIRA WIRE MFG.
FINISHING & 3
REPAIRING &
STORAGE 3'
10' 25000
No Warehouse, No Elevators
Paved and New Street
Full Conn. Lights Lanes

29

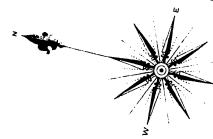

LAKE

HARPER

HATHAWAY

DRIVEWAY

21

FORMERLY
SCHOOL HOUSE
YACHT

JOS. DIVINCO -
LEAF TOBACCO CO.
PACKING & STORAGE
REPAIRING LIGHTS AND
MILL CONVEYOR

LEONWISNER
HOTEL

BENJAMIN 5" W PIPE

E. 5TH ST.

23

DICKINSON

BALDWIN

17

18

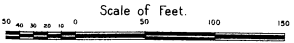

SHORTLETT BRUSH MFG
40 MILLION AMERICAN BROS ITEM
ELEC. CONN. LIGHTS ELECTRIC
COP. PAINT, WOOD BRUSHES

CARL SWEED
L.M. MOGERS CO.
ELECTRIC COIL PAINT
WOOD SHED

ELMIRA PAINT MFG
ELEC. PAINTS
ELEC. CONN. & COILS

WALTER CRONIN
CLOAKING
MACHINE CO.
125-127
125-127

WALTER CRONIN
CLOAKING
MACHINE CO.
125-127
125-127

WALTER CRONIN
CLOAKING
MACHINE CO.
125-127
125-127

WALTER CRONIN
CLOAKING
MACHINE CO.
125-127
125-127

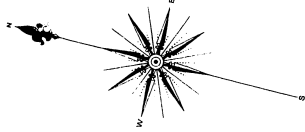

WILLIAM

LAKE

DICKINSON

BALDWIN

STATE

ST. E. 5TH

ST. E. 4TH

E. CLINTON

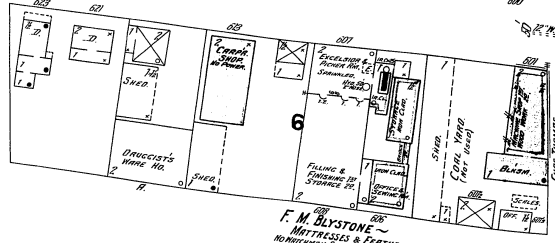
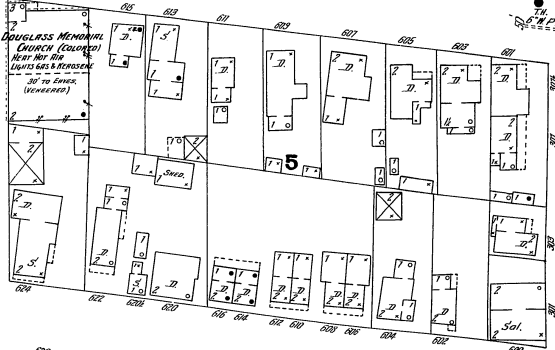
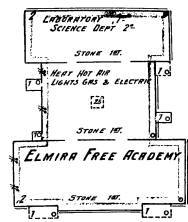

Scale of Feet.

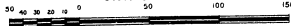

30

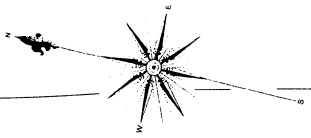

WILLIAM

EMPTY SWAMP

6" R. PIPE

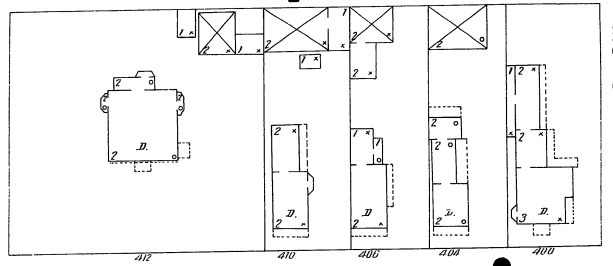
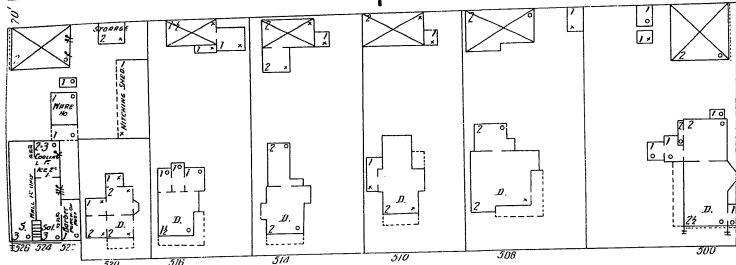
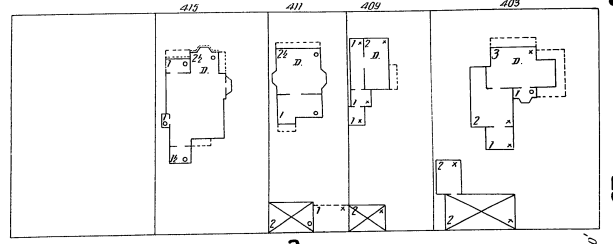
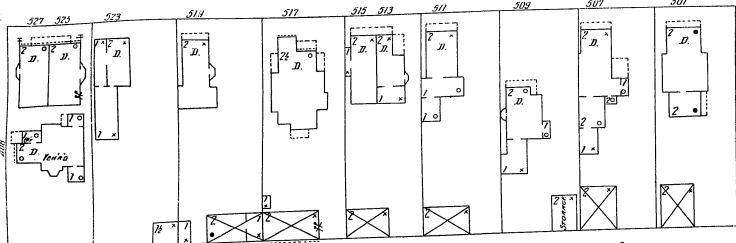

LAKE

25

23 E. CLINTON

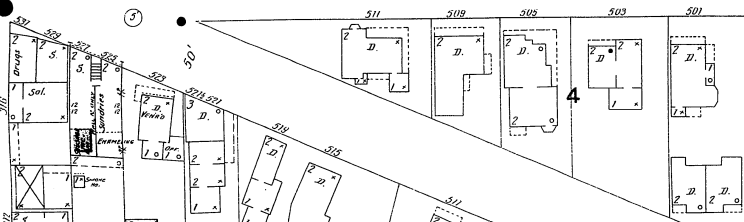

E. 3RD ST.

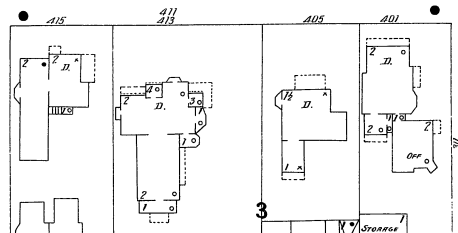

E. 2ND ST.

UNION

PL.

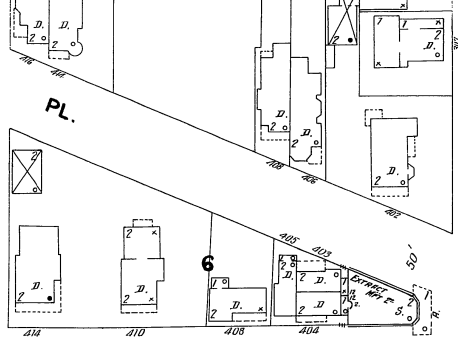
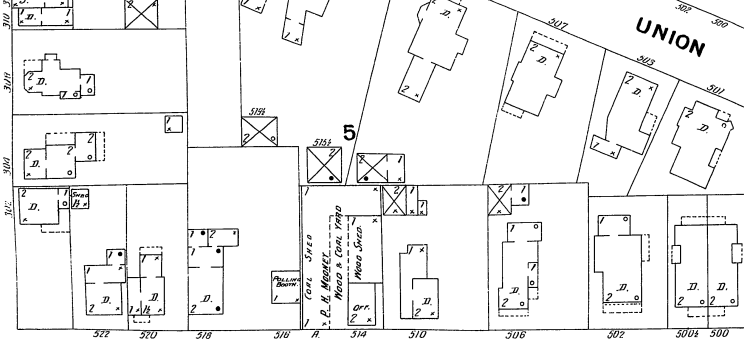

BALDWIN

20

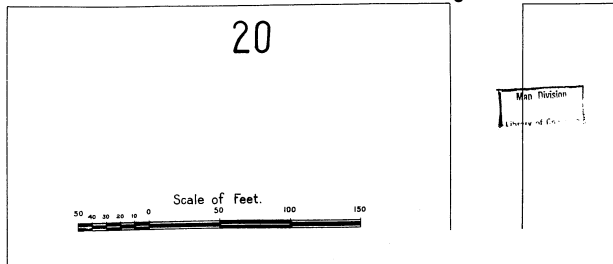
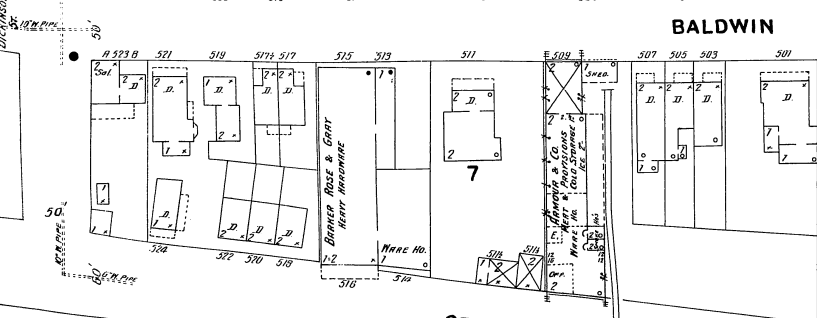

STATE

Scale of Feet.
50 100 150

19

20

Man Division

25

20

E. 2ND ST.

24

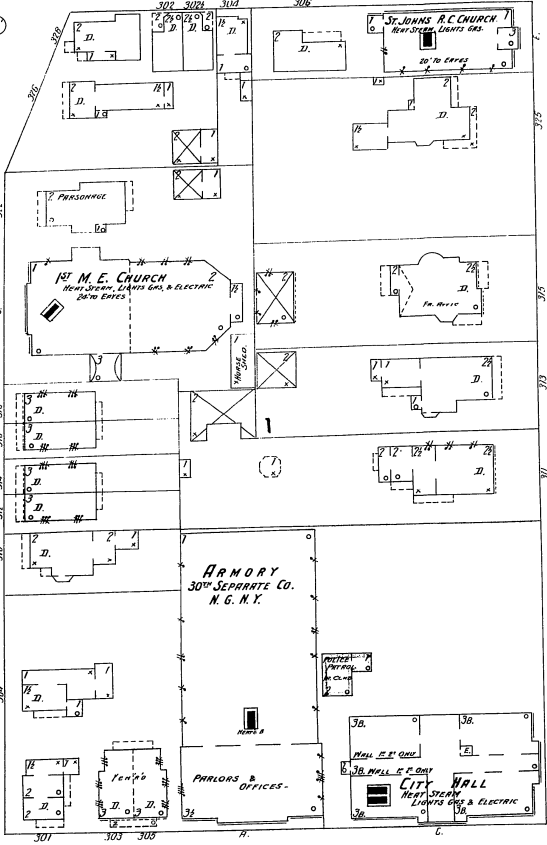

E. 2ND ST.

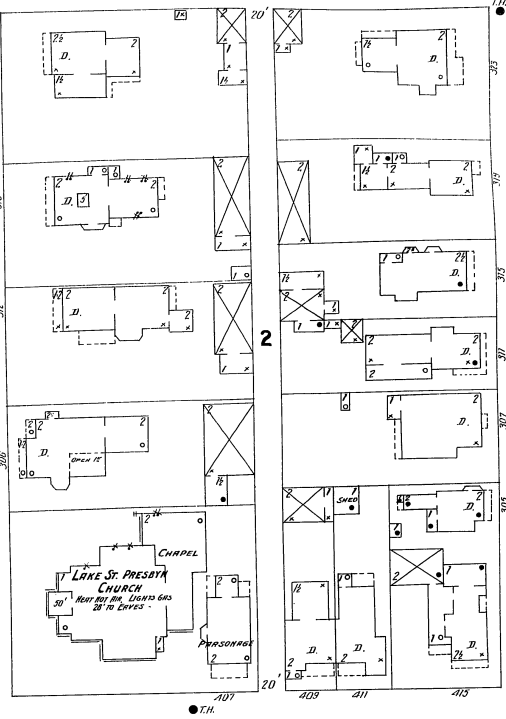

26

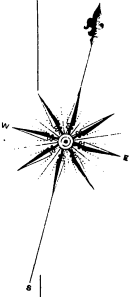

E. CHURCH

Scale of Feet.



BALDWIN

E. GARY ST. 2

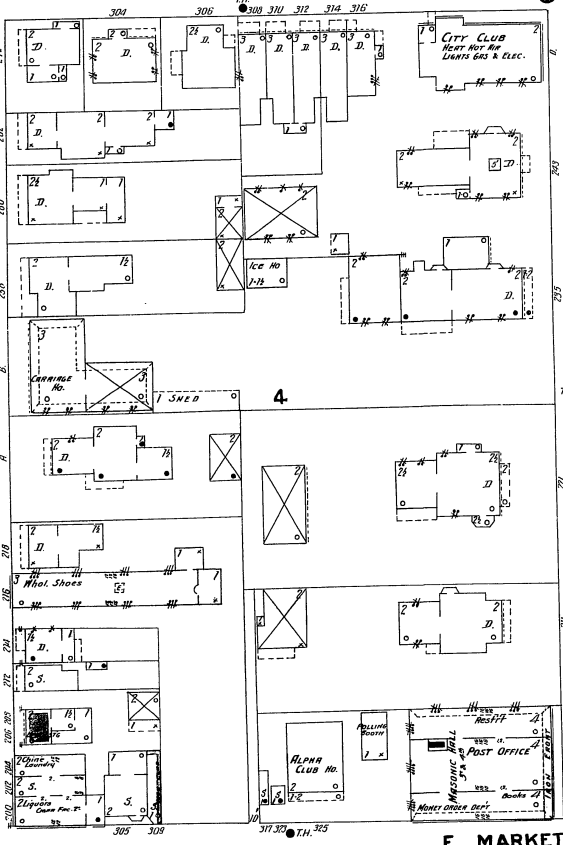

WILLIAM

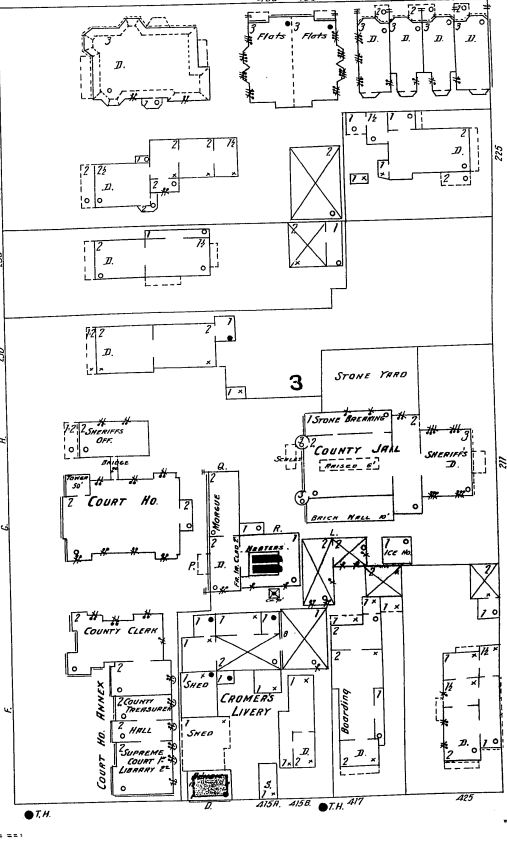

E. MARKET

27

ELMIRA NY

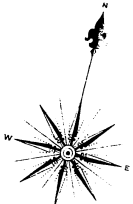

32

STEPHENS ST.

MAXWELL PL.

4

LINDEN PL.

5

21

LAKE

E. WASHINGTON AV.

STANDISH

28

Scale of Feet. 0 50 100 150

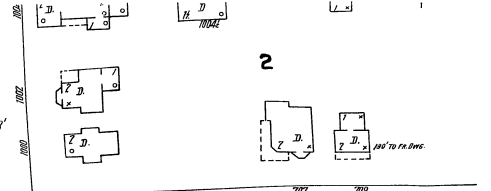

2

CARPENTER

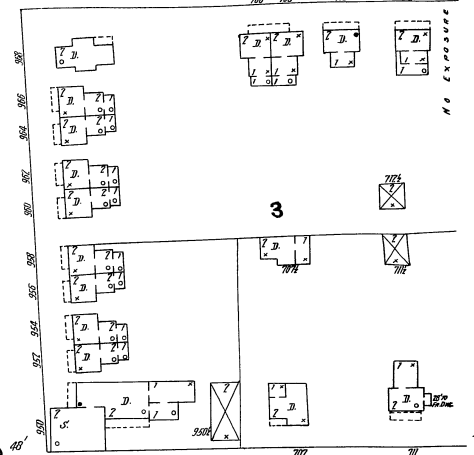

3

LINDEN PL.

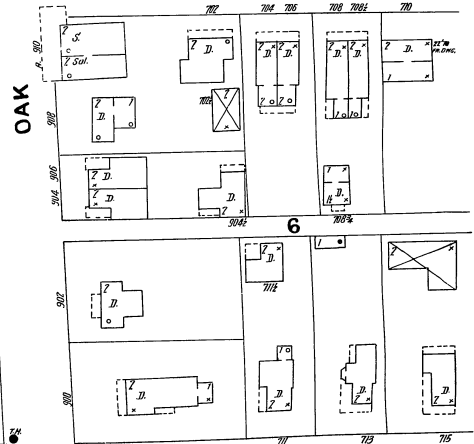

6

OAK

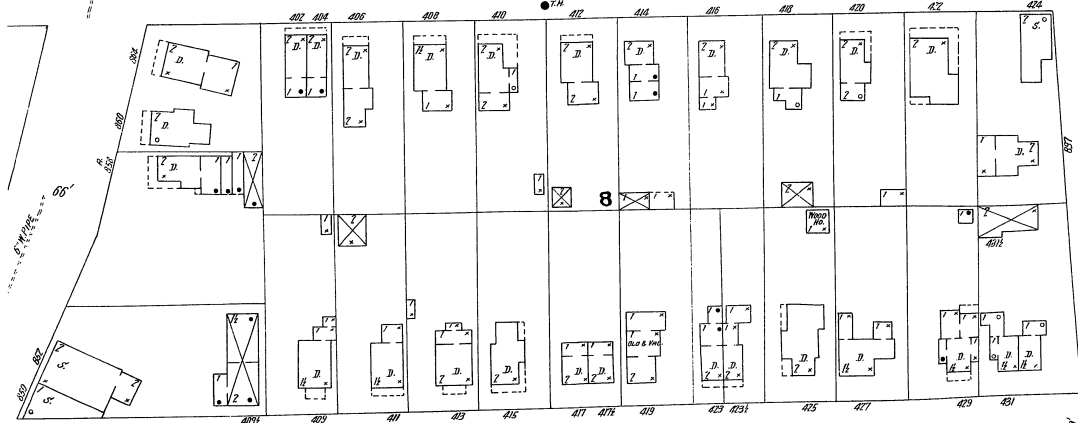

8

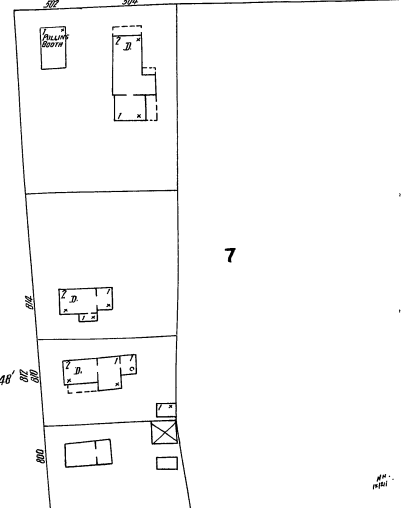

7

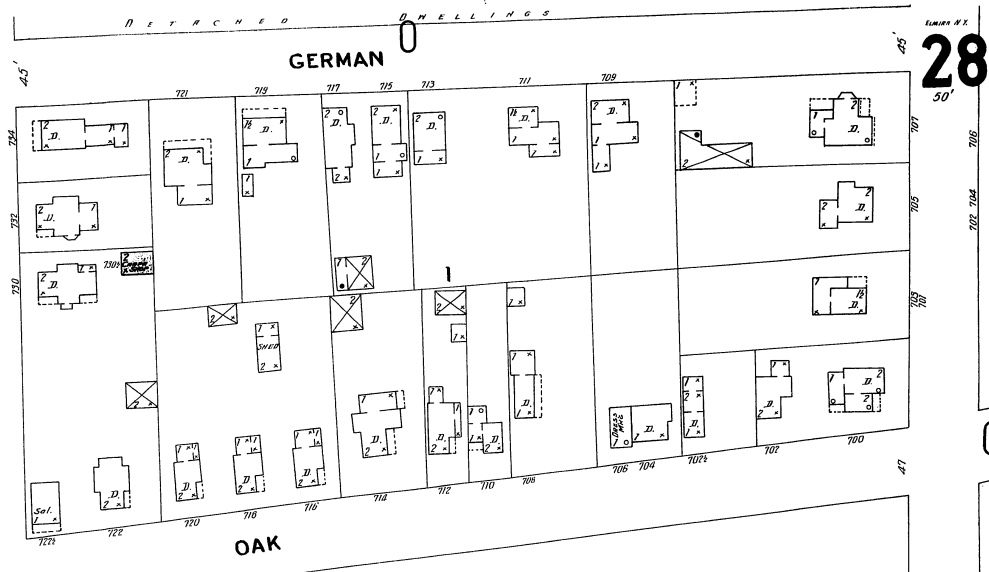
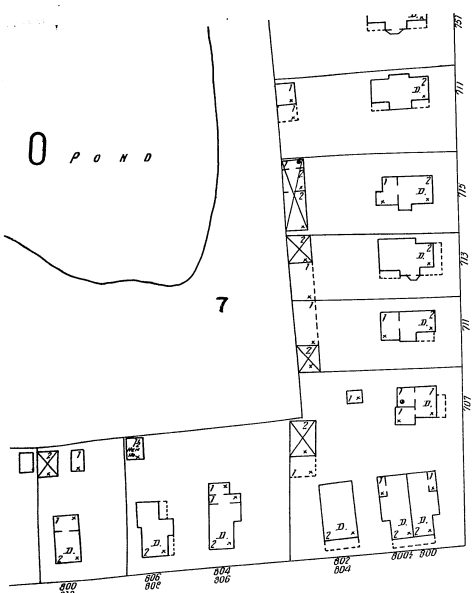

29

28

CRETE AV.

COLLEGE AV.

28

E. 5TH ST.

CAR BARN
EARTH FLOOR

ELMIRA SOAP CO.-J.E. WHITE
POWER STEAM, FULL COAL, HEAT-STORES
LUMBER, SHAWLS & PILLS THRO' OUT.
CITY WATER, 1" PIPE AND 1/2" HOSE
STEAM-JET IN RENDERING ROOM

13 MEN ABOUT PREMISES DURING NIGHT, NO CLOCK
POWER AND HEAT STEAM, FULL COAL
LIGHTS ARE IN GAS PLANT, ELECTRIC ELSEWHERE
600' 1/2" HOSE, K PIPES AND FITTINGS AS SHOWN
CONNECTED WITH CITY WATER & LARGE FIRE PUMP
FIRE FALLS THRO' OUT

GAS PLANT

ELECTRIC PLANT
(NEW THROUGHTS)

ENGINE & DYNAMO BLDG

ELMIRA WATER, LIGHT AND RAILROAD CO.

FITCH, ALDRICH and BUSH CO.
SASH DOOR & BLIND MFG

MATCHMAN AND CLOCK, POWER AND HEAT STEAM
FULL COAL AND STEAMERS, LUMBER, ELECTRIC
MILWAUKEE AUTO SPRAWLERS THRO' OUT EXCEPT IN
BUILDING AND CHINESE ARE NOT IN LUMBER. CITY IN
MILWAUKEE. SUPPLIED BY CITY WATER AND TRAM
1" HOSE GREAT-40' 1/2" HOSE
ROBUST AND SHAVINGS BLOWN TO FLOOR
ROBUST CEILING IN BOILER AND AUTO FALLS

MADISON AV.

REED and LOVATT - SILK THROWSTERS

WINDING, DUBLING & SPINNING 1ST
DOUBLING 2D

MATCHMAN AND CLOCK, POWER AND HEAT STEAM
FULL COAL, LIGHTS ELECTRIC,
MILWAUKEE AUTO SPRAWLERS THRO' OUT
1" HOSE, CITY WATER AND TRAM
DOWN FED BY 1/2" HOSE FIRE PUMP AND CITY WATER
FITTINGS, K PIPES AND HOSE AS SHOWN

22

WILLIAM

23

Scale of Feet.

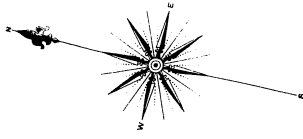
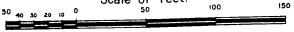

E. CLINTON

DEWITT ST.

30

PERRY ST.

SUPPLIES
CRENSHAW COUNTY
GAS CO.

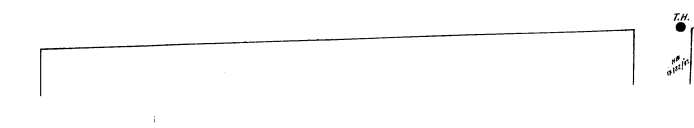
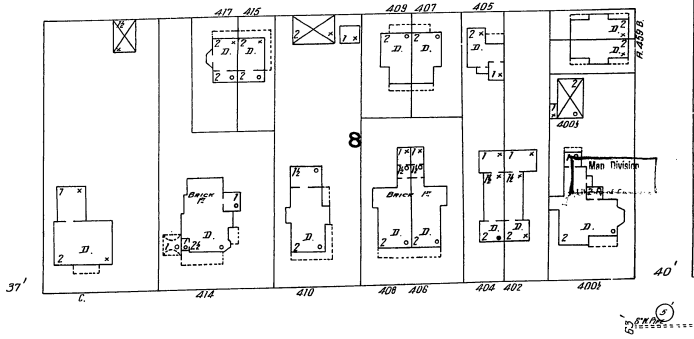
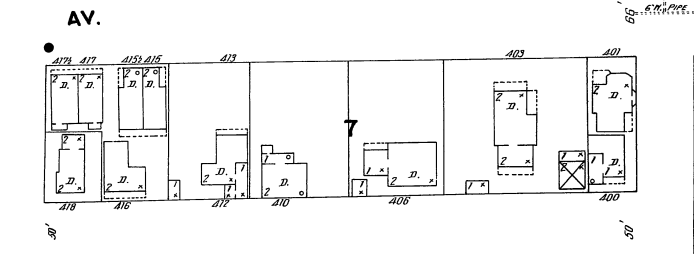
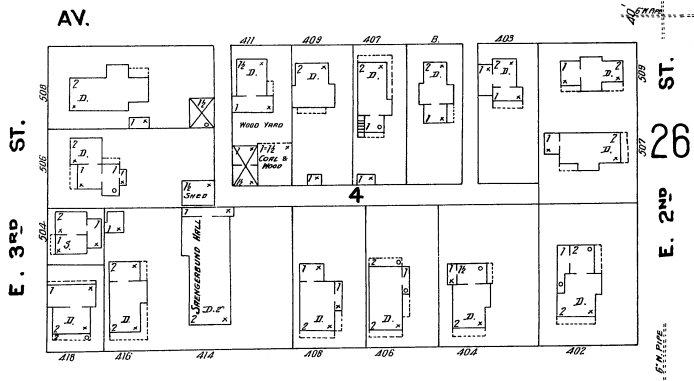
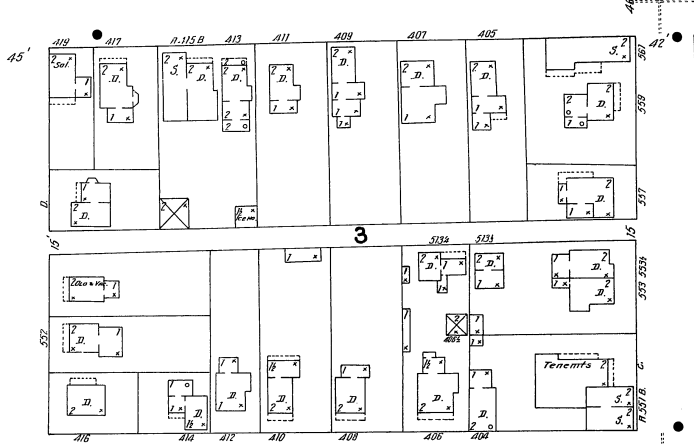
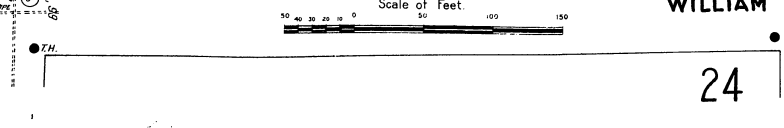
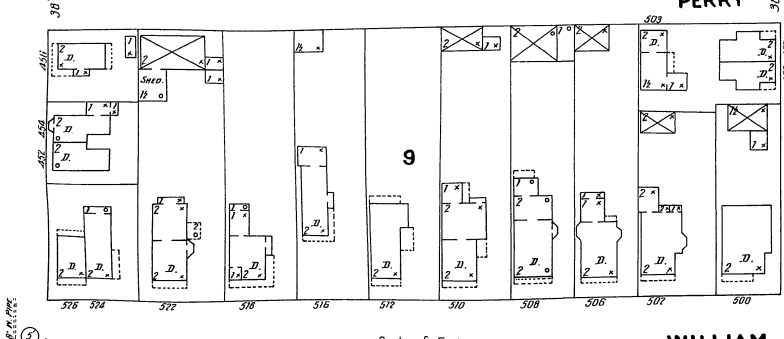
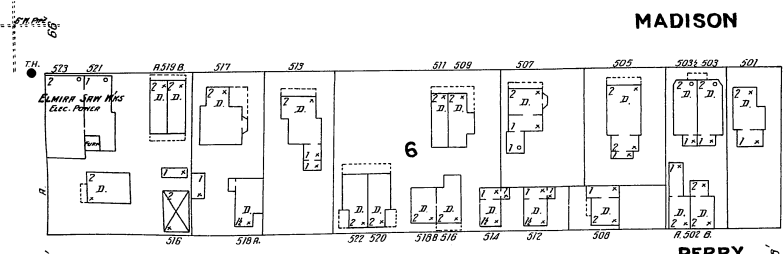
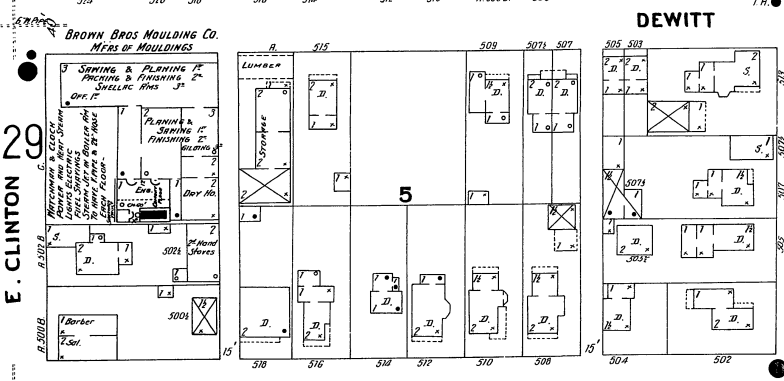
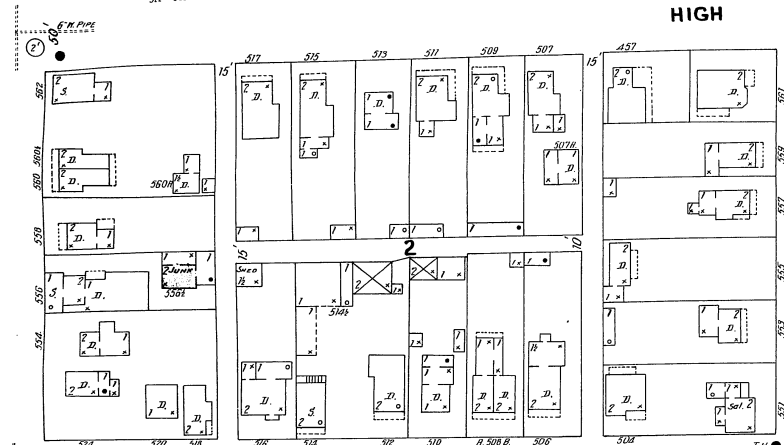
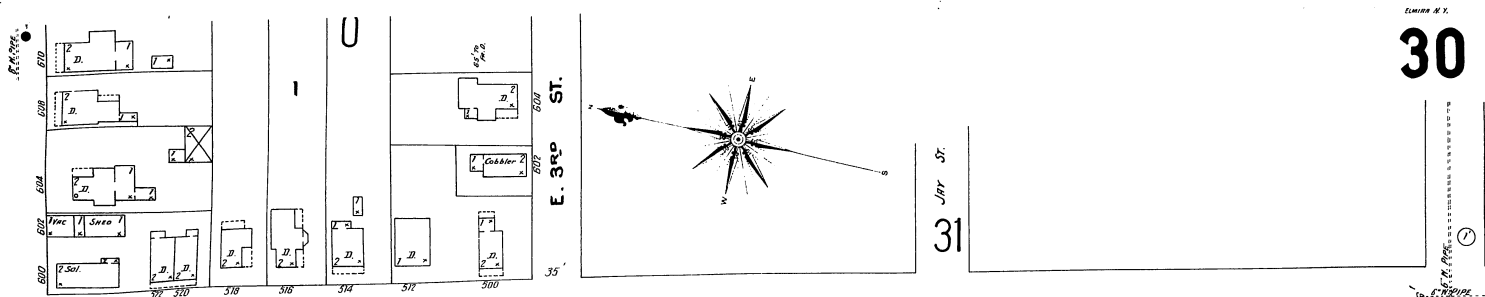

HIGH

DEWITT

MADISON

PERRY

WILLIAM

AV.

AV.

E. CLINTON 29

31

E. 2nd ST. 26

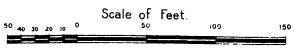

24

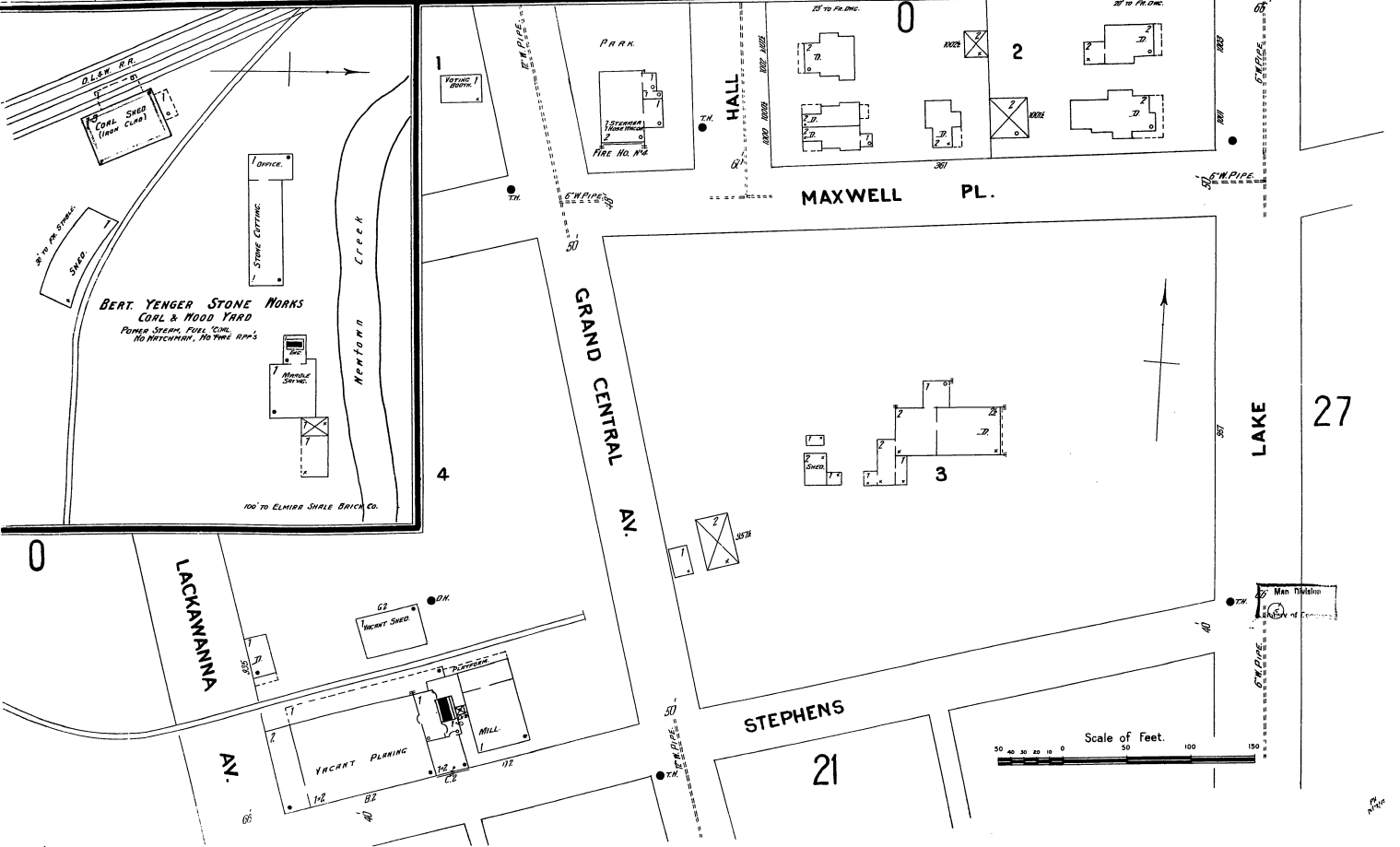
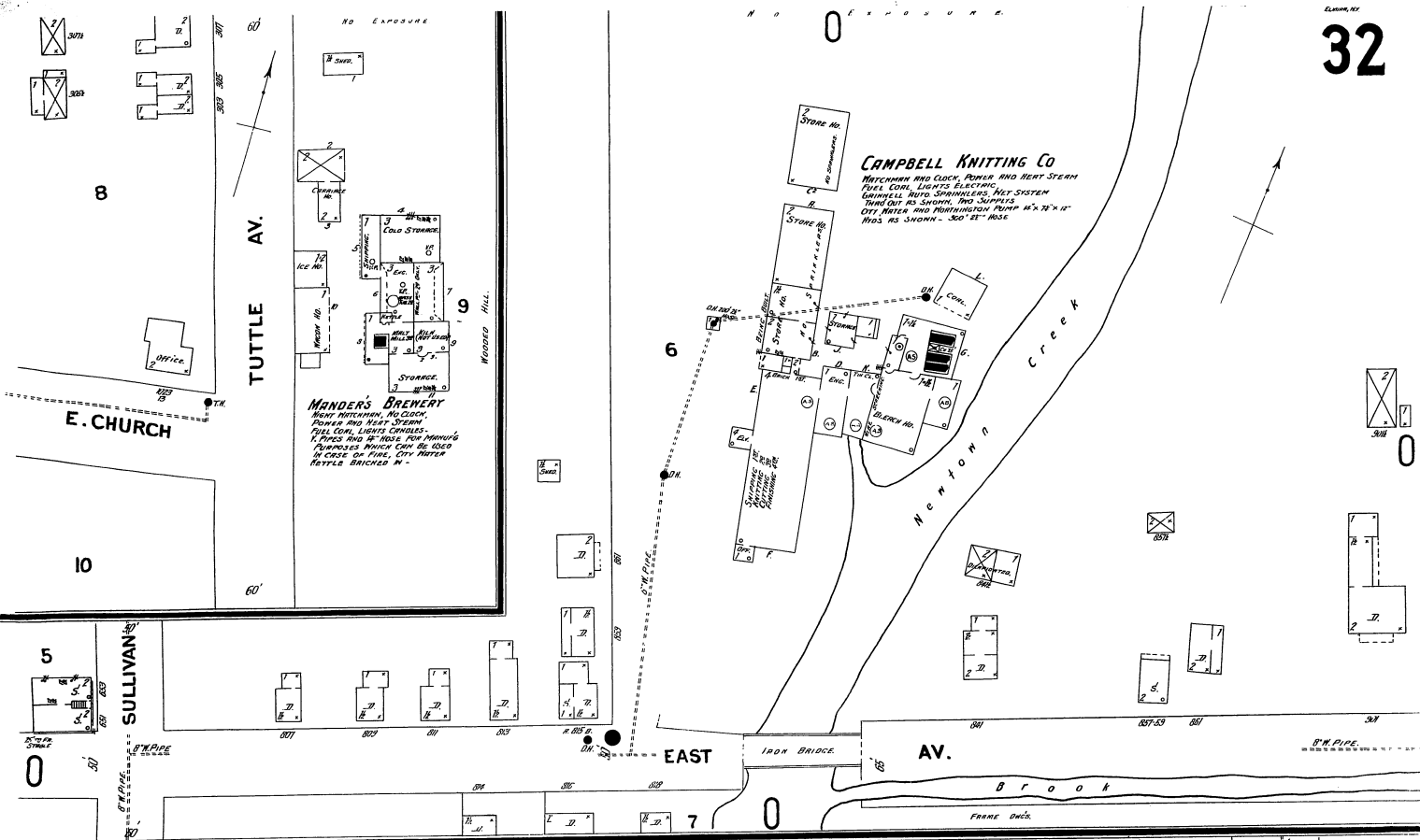

33

Chemung River

NIGHT WATCHMAN, POWER AND MEAT STAMP -
CON. LUMS REFUSE, LIGHTS ELECTRIC -
10 FIRE EXTING. PUMP HEATED BY STEAM
10 FIRE EXTING. PUMP HEATED BY STEAM
C. SPOONERS COLLECTED BY BLOWER

H. NYCKOFF & SON CO.
WOOD WATER PIPE MFG.

JOHN BRAND & CO.
Small Leaf Tobacco
Sorting & Packing Dept.
Warehouse No. 10, 11, 12, 13, 14, 15, 16, 17, 18, 19, 20, 21, 22, 23, 24, 25, 26, 27, 28, 29, 30, 31, 32, 33, 34, 35, 36, 37, 38, 39, 40, 41, 42, 43, 44, 45, 46, 47, 48, 49, 50, 51, 52, 53, 54, 55, 56, 57, 58, 59, 60, 61, 62, 63, 64, 65, 66, 67, 68, 69, 70, 71, 72, 73, 74, 75, 76, 77, 78, 79, 80, 81, 82, 83, 84, 85, 86, 87, 88, 89, 90, 91, 92, 93, 94, 95, 96, 97, 98, 99, 100, 101, 102, 103, 104, 105, 106, 107, 108, 109, 110, 111, 112, 113, 114, 115, 116, 117, 118, 119, 120, 121, 122, 123, 124, 125, 126, 127, 128, 129, 130, 131, 132, 133, 134, 135, 136, 137, 138, 139, 140, 141, 142, 143, 144, 145, 146, 147, 148, 149, 150, 151, 152, 153, 154, 155, 156, 157, 158, 159, 160, 161, 162, 163, 164, 165, 166, 167, 168, 169, 170, 171, 172, 173, 174, 175, 176, 177, 178, 179, 180, 181, 182, 183, 184, 185, 186, 187, 188, 189, 190, 191, 192, 193, 194, 195, 196, 197, 198, 199, 200, 201, 202, 203, 204, 205, 206, 207, 208, 209, 210, 211, 212, 213, 214, 215, 216, 217, 218, 219, 220, 221, 222, 223, 224, 225, 226, 227, 228, 229, 230, 231, 232, 233, 234, 235, 236, 237, 238, 239, 240, 241, 242, 243, 244, 245, 246, 247, 248, 249, 250, 251, 252, 253, 254, 255, 256, 257, 258, 259, 260, 261, 262, 263, 264, 265, 266, 267, 268, 269, 270, 271, 272, 273, 274, 275, 276, 277, 278, 279, 280, 281, 282, 283, 284, 285, 286, 287, 288, 289, 290, 291, 292, 293, 294, 295, 296, 297, 298, 299, 300, 301, 302, 303, 304, 305, 306, 307, 308, 309, 310, 311, 312, 313, 314, 315, 316, 317, 318, 319, 320, 321, 322, 323, 324, 325, 326, 327, 328, 329, 330, 331, 332, 333, 334, 335, 336, 337, 338, 339, 340, 341, 342, 343, 344, 345, 346, 347, 348, 349, 350, 351, 352, 353, 354, 355, 356, 357, 358, 359, 360, 361, 362, 363, 364, 365, 366, 367, 368, 369, 370, 371, 372, 373, 374, 375, 376, 377, 378, 379, 380, 381, 382, 383, 384, 385, 386, 387, 388, 389, 390, 391, 392, 393, 394, 395, 396, 397, 398, 399, 400, 401, 402, 403, 404, 405, 406, 407, 408, 409, 410, 411, 412, 413, 414, 415, 416, 417, 418, 419, 420, 421, 422, 423, 424, 425, 426, 427, 428, 429, 430, 431, 432, 433, 434, 435, 436, 437, 438, 439, 440, 441, 442, 443, 444, 445, 446, 447, 448, 449, 450, 451, 452, 453, 454, 455, 456, 457, 458, 459, 460, 461, 462, 463, 464, 465, 466, 467, 468, 469, 470, 471, 472, 473, 474, 475, 476, 477, 478, 479, 480, 481, 482, 483, 484, 485, 486, 487, 488, 489, 490, 491, 492, 493, 494, 495, 496, 497, 498, 499, 500, 501, 502, 503, 504, 505, 506, 507, 508, 509, 510, 511, 512, 513, 514, 515, 516, 517, 518, 519, 520, 521, 522, 523, 524, 525, 526, 527, 528, 529, 530, 531, 532, 533, 534, 535, 536, 537, 538, 539, 540, 541, 542, 543, 544, 545, 546, 547, 548, 549, 550, 551, 552, 553, 554, 555, 556, 557, 558, 559, 560, 561, 562, 563, 564, 565, 566, 567, 568, 569, 570, 571, 572, 573, 574, 575, 576, 577, 578, 579, 580, 581, 582, 583, 584, 585, 586, 587, 588, 589, 590, 591, 592, 593, 594, 595, 596, 597, 598, 599, 600, 601, 602, 603, 604, 605, 606, 607, 608, 609, 610, 611, 612, 613, 614, 615, 616, 617, 618, 619, 620, 621, 622, 623, 624, 625, 626, 627, 628, 629, 630, 631, 632, 633, 634, 635, 636, 637, 638, 639, 640, 641, 642, 643, 644, 645, 646, 647, 648, 649, 650, 651, 652, 653, 654, 655, 656, 657, 658, 659, 660, 661, 662, 663, 664, 665, 666, 667, 668, 669, 670, 671, 672, 673, 674, 675, 676, 677, 678, 679, 680, 681, 682, 683, 684, 685, 686, 687, 688, 689, 690, 691, 692, 693, 694, 695, 696, 697, 698, 699, 700, 701, 702, 703, 704, 705, 706, 707, 708, 709, 710, 711, 712, 713, 714, 715, 716, 717, 718, 719, 720, 721, 722, 723, 724, 725, 726, 727, 728, 729, 730, 731, 732, 733, 734, 735, 736, 737, 738, 739, 740, 741, 742, 743, 744, 745, 746, 747, 748, 749, 750, 751, 752, 753, 754, 755, 756, 757, 758, 759, 760, 761, 762, 763, 764, 765, 766, 767, 768, 769, 770, 771, 772, 773, 774, 775, 776, 777, 778, 779, 780, 781, 782, 783, 784, 785, 786, 787, 788, 789, 790, 791, 792, 793, 794, 795, 796, 797, 798, 799, 800, 801, 802, 803, 804, 805, 806, 807, 808, 809, 810, 811, 812, 813, 814, 815, 816, 817, 818, 819, 820, 821, 822, 823, 824, 825, 826, 827, 828, 829, 830, 831, 832, 833, 834, 835, 836, 837, 838, 839, 840, 841, 842, 843, 844, 845, 846, 847, 848, 849, 850, 851, 852, 853, 854, 855, 856, 857, 858, 859, 860, 861, 862, 863, 864, 865, 866, 867, 868, 869, 870, 871, 872, 873, 874, 875, 876, 877, 878, 879, 880, 881, 882, 883, 884, 885, 886, 887, 888, 889, 890, 891, 892, 893, 894, 895, 896, 897, 898, 899, 900, 901, 902, 903, 904, 905, 906, 907, 908, 909, 910, 911, 912, 913, 914, 915, 916, 917, 918, 919, 920, 921, 922, 923, 924, 925, 926, 927, 928, 929, 930, 931, 932, 933, 934, 935, 936, 937, 938, 939, 940, 941, 942, 943, 944, 945, 946, 947, 948, 949, 950, 951, 952, 953, 954, 955, 956, 957, 958, 959, 960, 961, 962, 963, 964, 965, 966, 967, 968, 969, 970, 971, 972, 973, 974, 975, 976, 977, 978, 979, 980, 981, 982, 983, 984, 985, 986, 987, 988, 989, 990, 991, 992, 993, 994, 995, 996, 997, 998, 999, 1000

35

GEORGE (1ST AV.)

PENNSYLVANIA AV.

E. CHEMUNG PL.

E. GRIDLEY LANE

34

E. HUDSON

E. PULFORD AV.

36

PENNSYLVANIA AV.

SPALDING AV.

E. HENRY

36

0

Scale of Feet

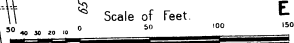
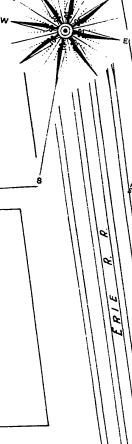

ALICE M. M. HOWELL & CO.
PRINTERS, BOOK BINDERS, STATIONERS,
AND ALL KINDS OF PRINTING.
100 S. CALDWELL AV. ELMIRA, N. Y.
AS SHOWN AND CITY OFFICERS.

E CHEMUNG PL.

E CHURCH LANE

E HUDSON ST.

5

PENNSYLVANIA AV.
F. M. HOWELL & CO. COMPANY

33

SPAULDING

SLY

CATHERINE

LORMORE

CALDWELL AV.

BRAND PARK

MAPLE

CATHERINE

Scale of Feet.

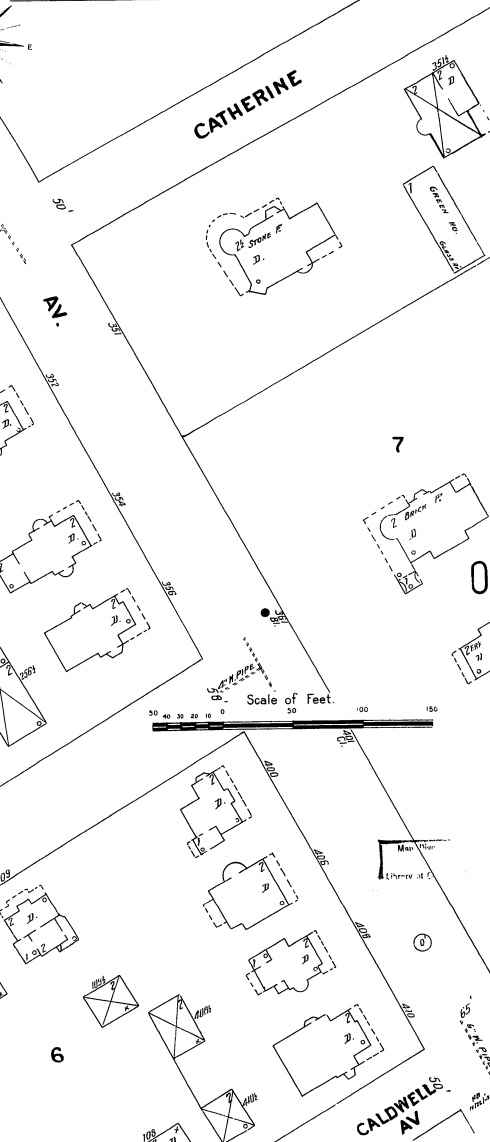
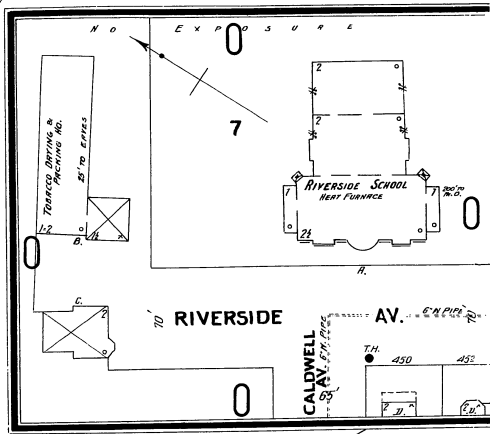
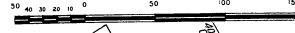

6

7

7

7

7

7

7

7

7

7

7

7

7

7

7

7

7

7

7

7

7

7

7

7

7

7

7

7

7

7

7

7

7

7

7

7

7

7

7

7

7

7

7

7

7

7

7

7

7

7

7

7

7

7

7

7

7

7

7

7

7

7

7

7

7

7

7

7

7

7

7

7

7

7

7

7

7

7

7

7

7

7

7

7

7

7

7

7

7

7

7

7

7

7

7

7

7

7

7

7

7

7

7

7

7

7

7

7

7

7

7

7

7

7

7

7

7

7

7

7

7

7

7

7

7

7

7

7

7

7

7

7

7

7

7

7

7

7

7

7

7

7

7

7

7

7

7

7

7

7

7

7

7

7

7

7

7

7

7

7

7

7

7

7

7

7

7

7

7

7

7

7

7

7

7

7

7

7

7

7

7

7

7

7

7

7

7

7

36

33

E. HENRY

PENNSYLVANIA

FOLCK

LORRE

ERIE HARRIS, McHENRY AND BAKER CO. LUMBER YARD & PLANING MILL

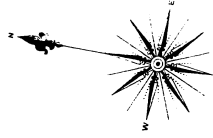

NIGHT AND SUNDAY MATCHES, HAND CORK
PAPER AND HEAT STERN, RICE, WASTE, LIGHTS GAS
MANUFACTURES, RUBBER SPRINKLES, RO. SUGAR
MACHINERY IN SUMMER DAY IN WINTER
SUPPLIES BY CITY WATER, AND TRUNK, TWO PAIR EXTRACTS
75% MADE IN ENGINE ROOM-GUMBER, COLLECTED BY BURNER ROOM PIPE

ERIE R. R.

AV.

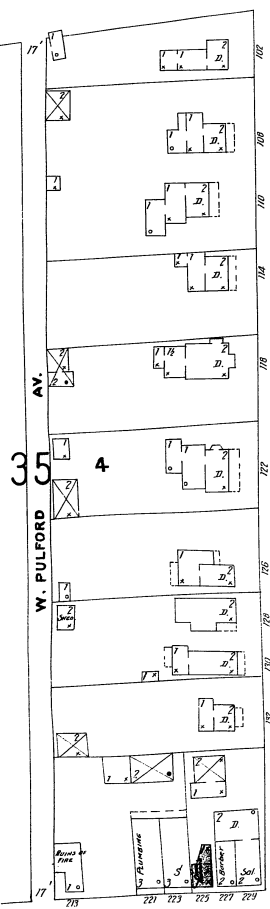

W. HENRY

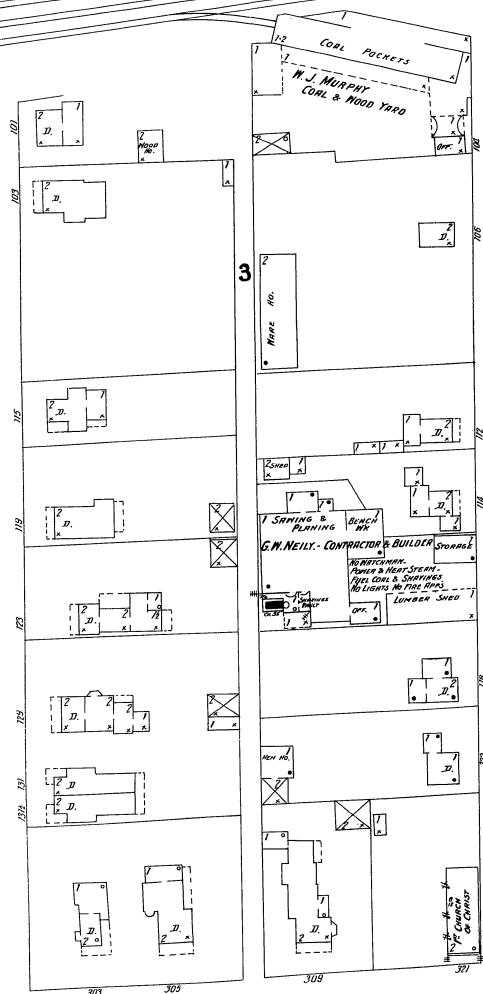

PARTRIDGE

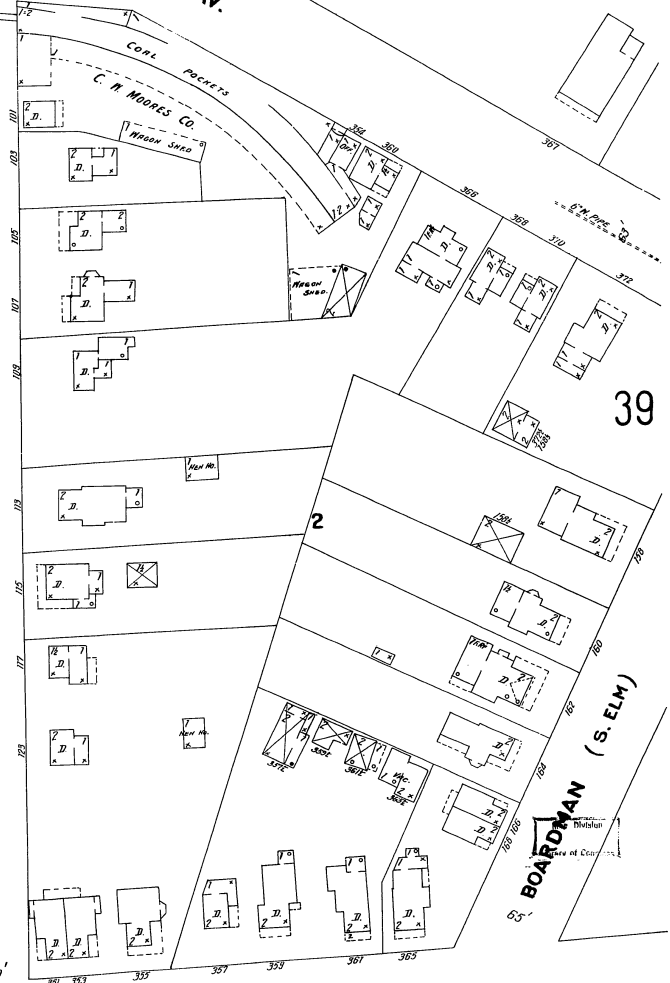

39

BOARDMAN (S. ELM)

S. MAIN

Scale of Feet. 0 50 100 150

37

37

36

S. MAIN

35

BOARDMAN

(S. ELM)

HARMON

38

PARTRIDGE

2

WALLACE PL.

FULTON

AV.

W. HENRY

W. PULFORD

9

7

6

FULTON

S. BROADWAY

Scale of Feet.

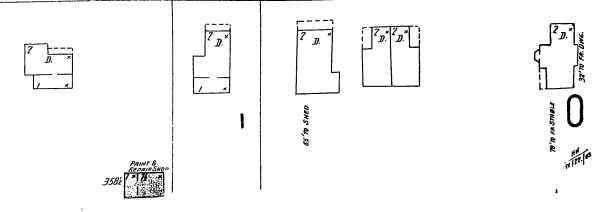
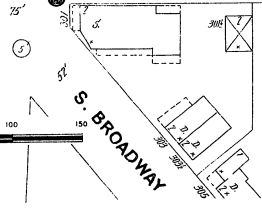
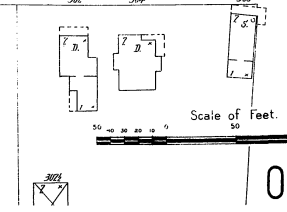
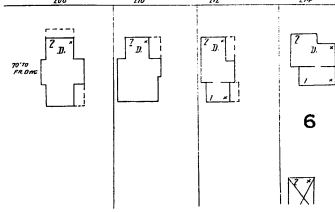
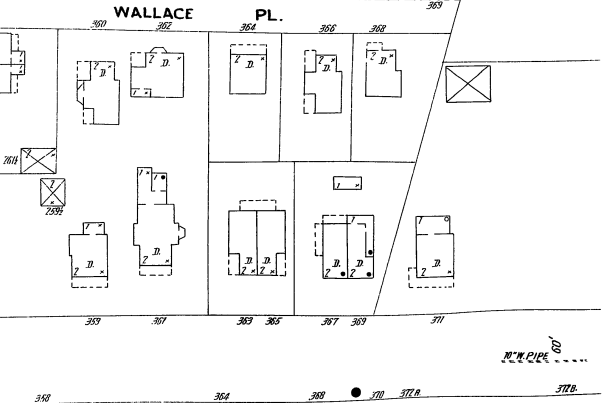
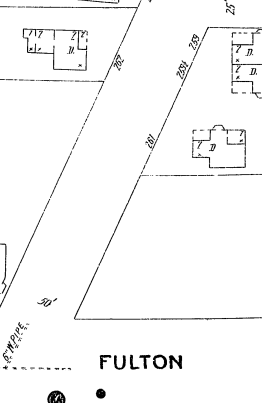
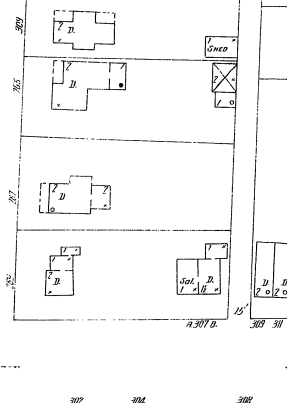
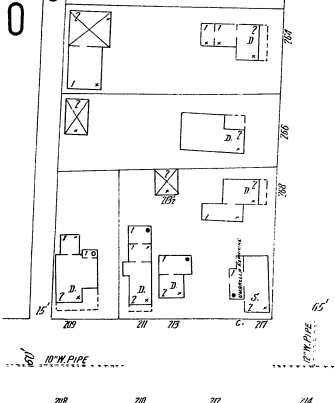
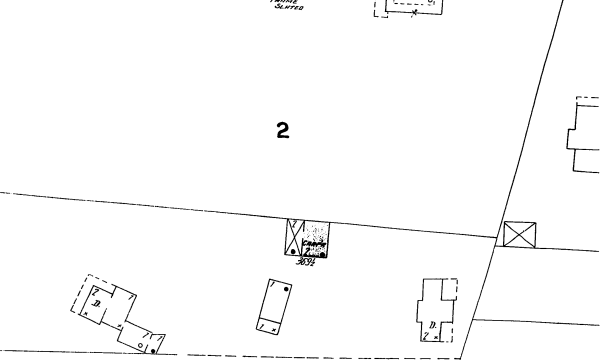
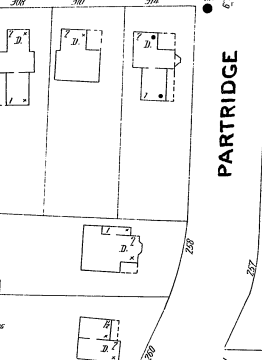
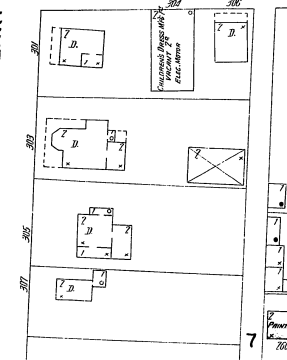
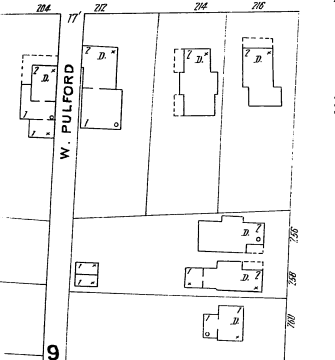
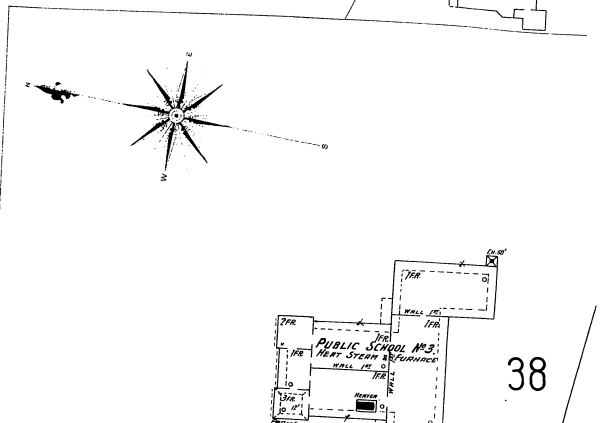
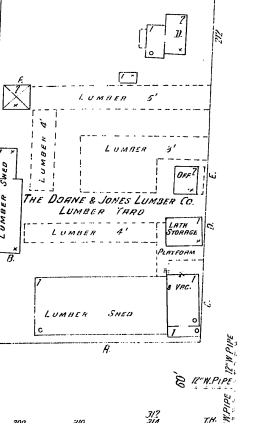
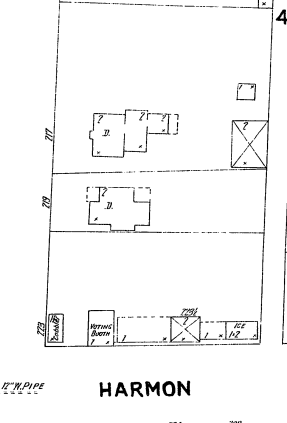
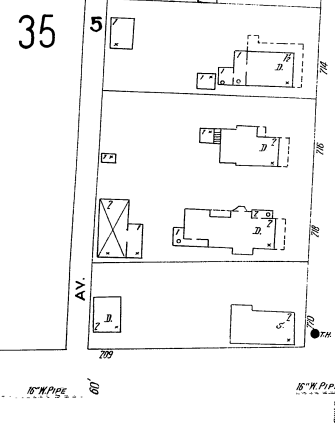
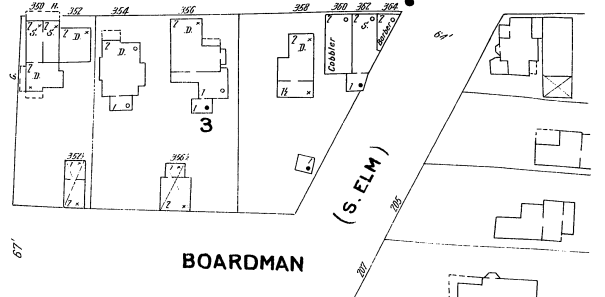
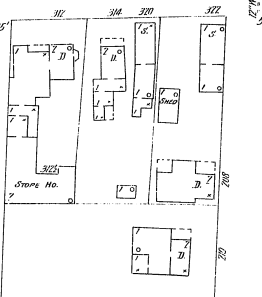
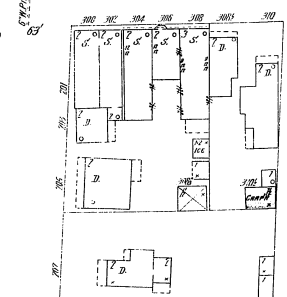
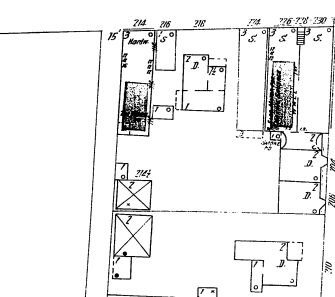
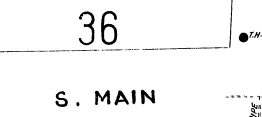
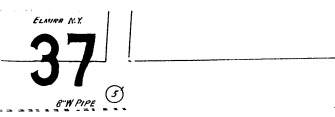
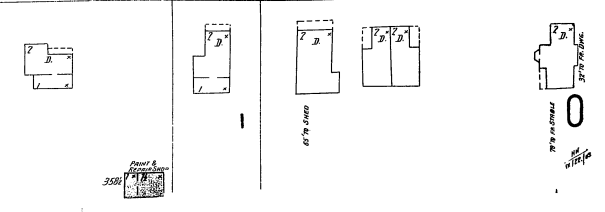
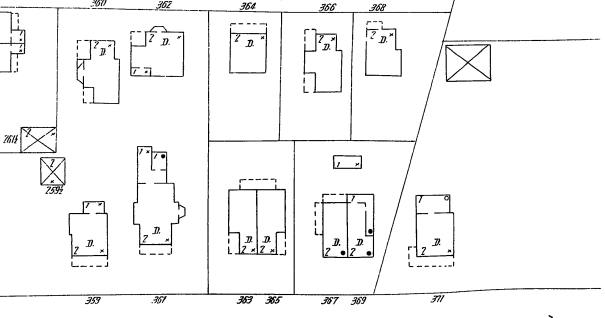
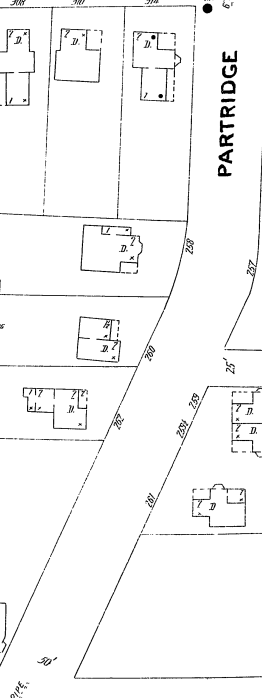
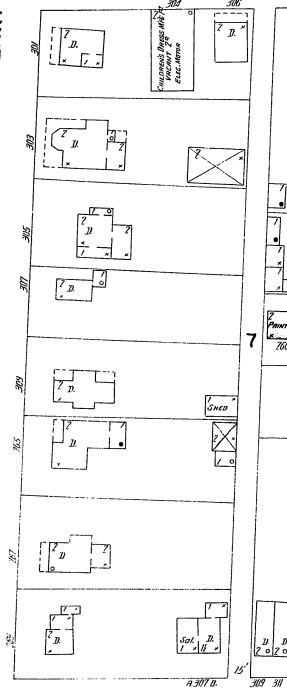
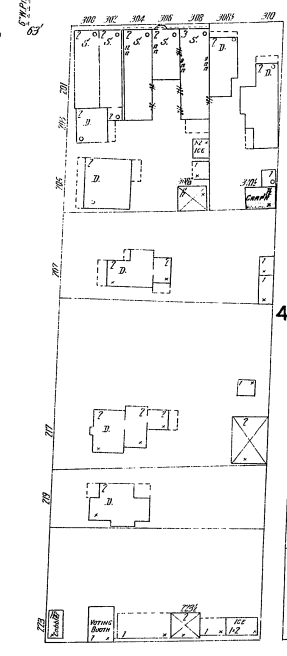
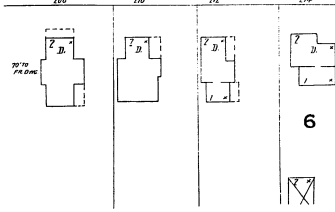
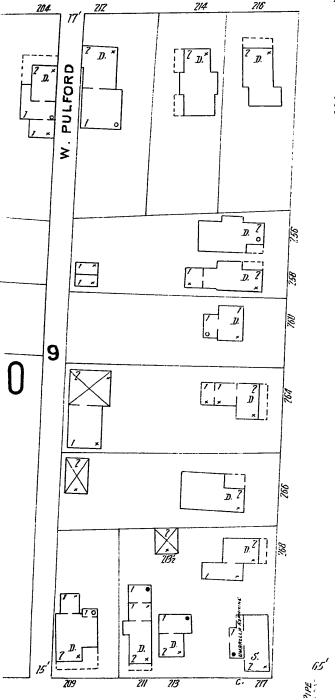
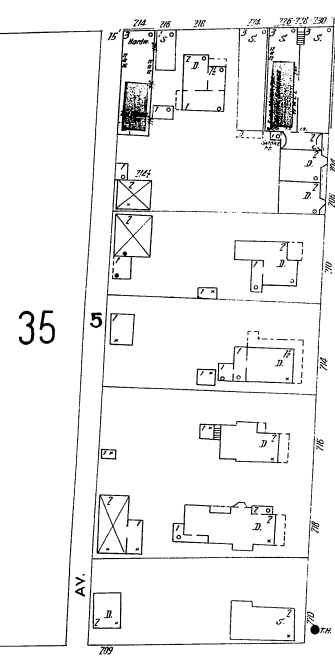
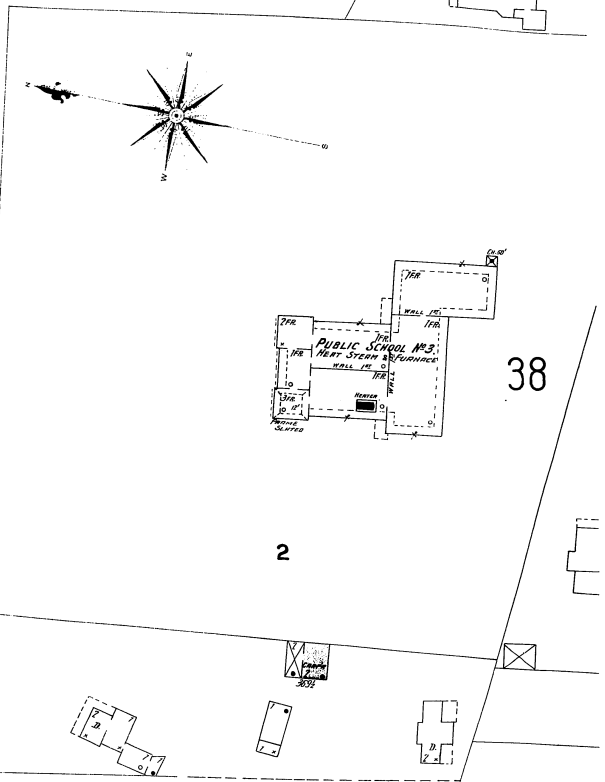
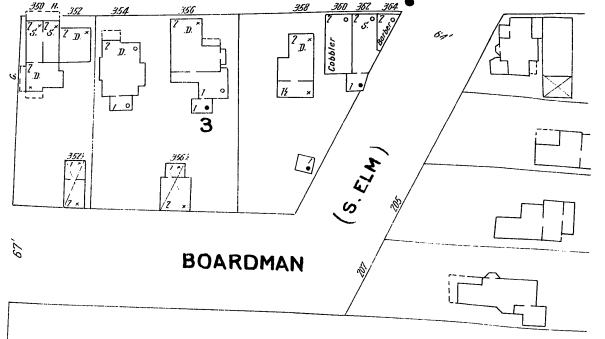
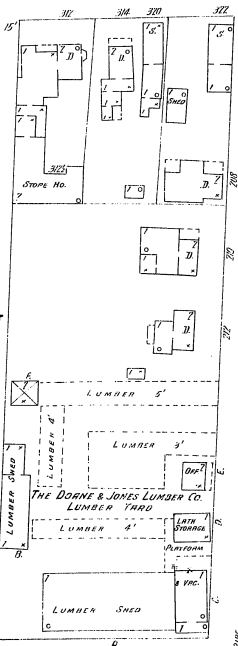
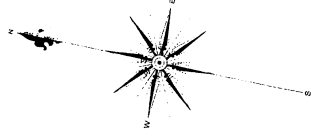

BOARDMAN (S. ELM) 38

37

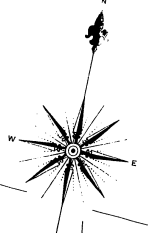

SMITH

MT ZOAR

39 S. MAIN

BRADY

LOCUST

FULTON

42

PENNSYLVANIA

CENTRAL M.E. CHURCH
Near furnace
25' to EYES

HEAT HOT WATER
ST. MARY'S PAROCHIAL
SCHOOL

ST. MARY'S
R.C. CHURCH
HEAT STEAM
25' to EYES

ST. JOSEPH'S CONVENT
Heat Hot Water
25' to

FRANKLIN ST.
METHODIST CHURCH
HEAT FURNACE
22' to EYES

Scale of Feet. 0 50 100 150 200

FRANKLIN 40

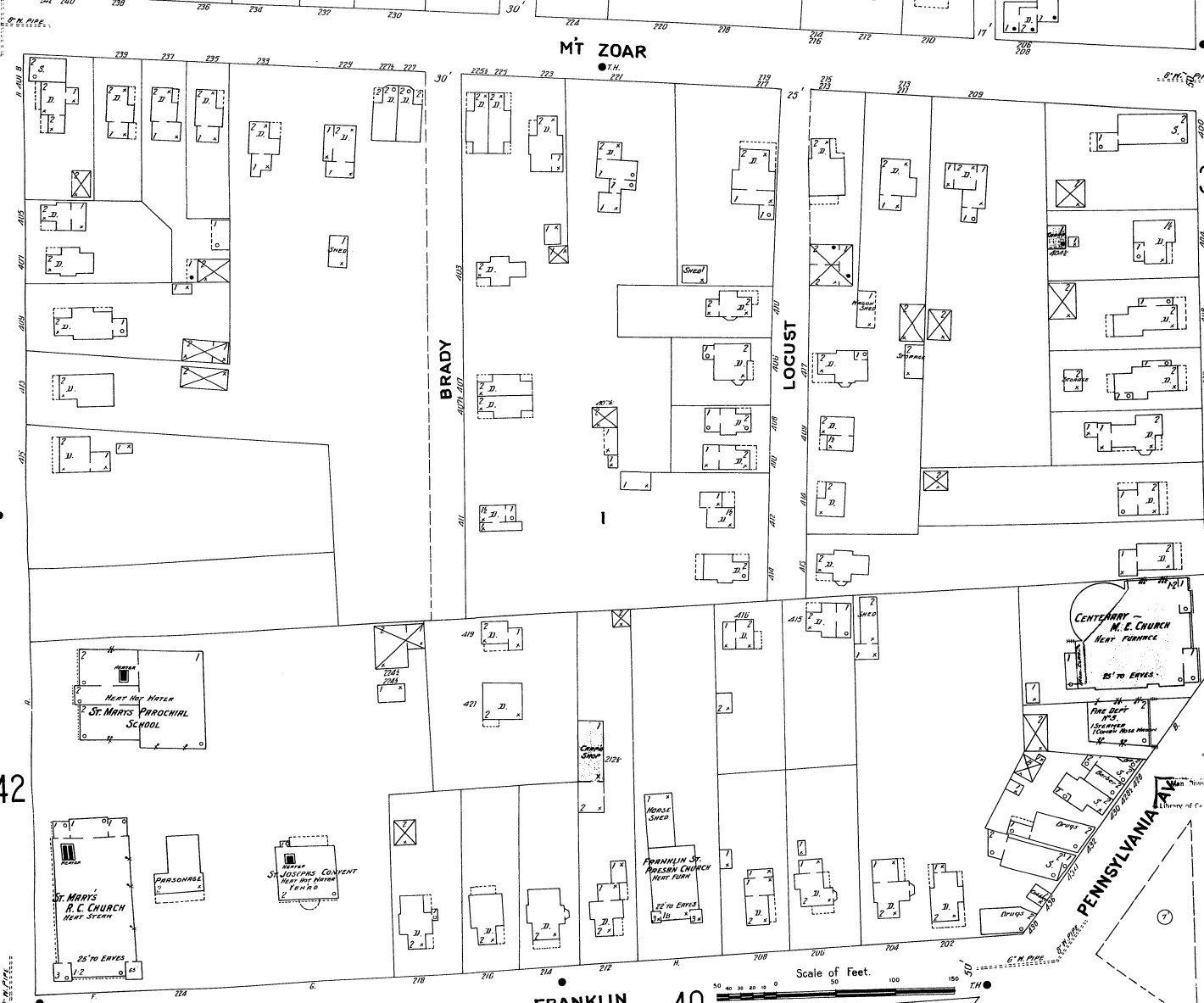

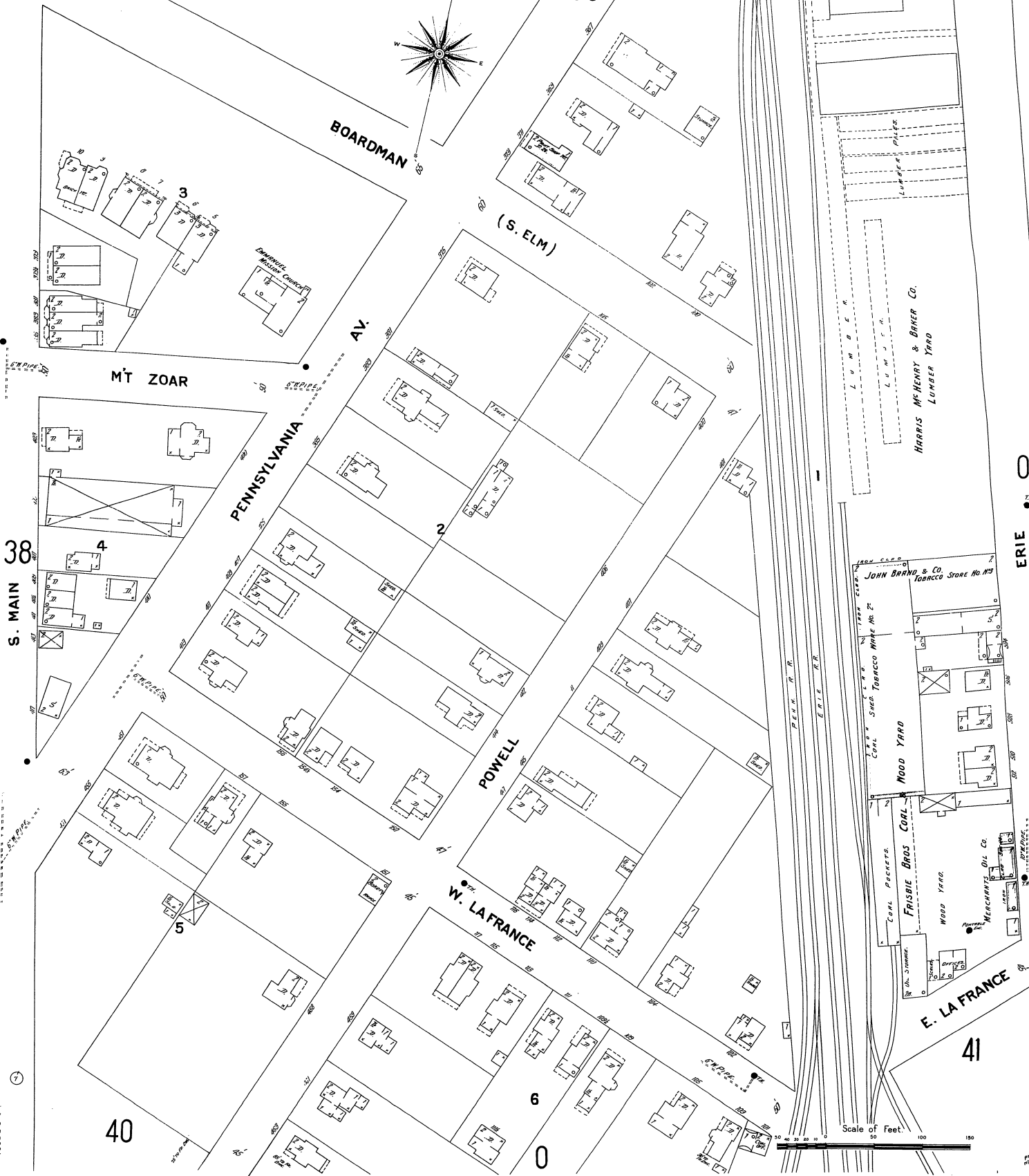

BOARDMAN

36

(S. ELM)

MT ZOAR

PENNSYLVANIA AV

2

POWELL

W. LA FRANCE

HARRIS McHENRY & BAKER CO.
LUMBER YARD

JOHN BRAND & CO.
TOBACCO STORE No 44

MOOD YARD

FRISBIE BROS COAL

WOOD YARD

MERCHANTS OIL CO

E. LA FRANCE

41

Scale of Feet
0 50 100 150

FRANKLIN

38

FRANKLIN

40

5 39

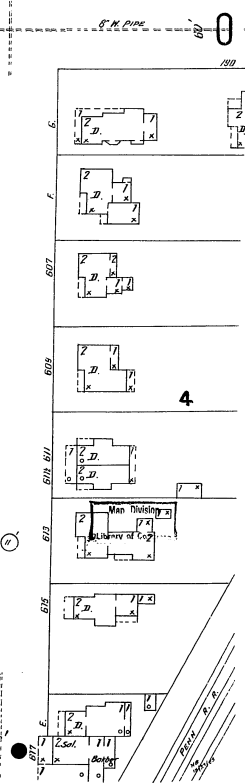
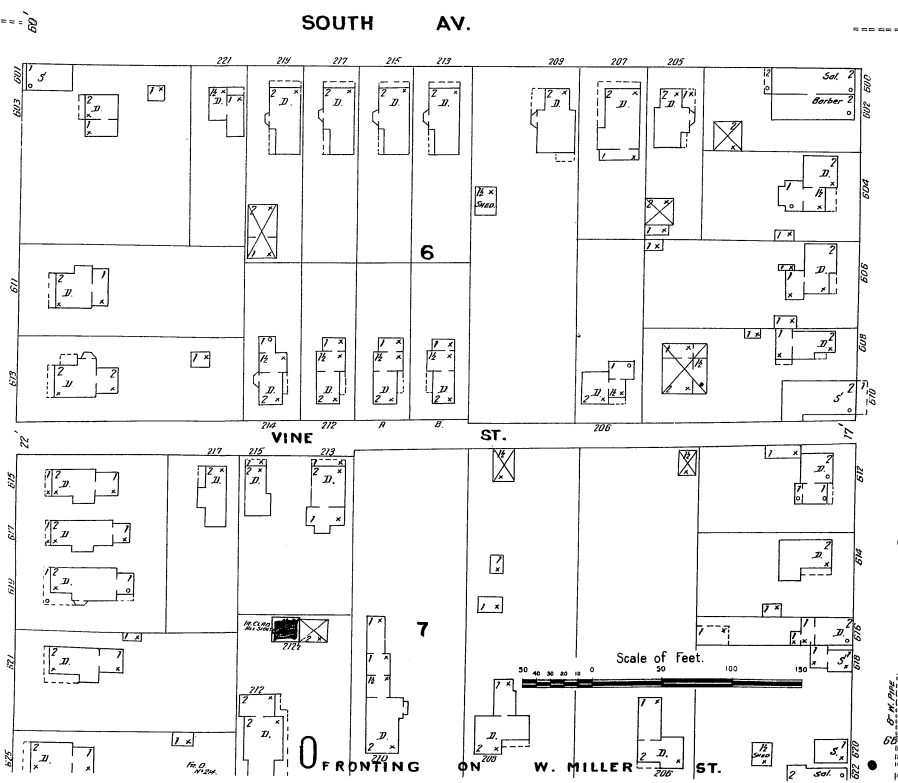
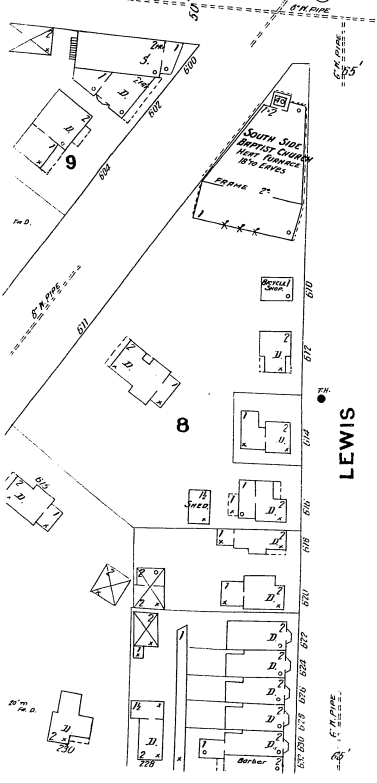
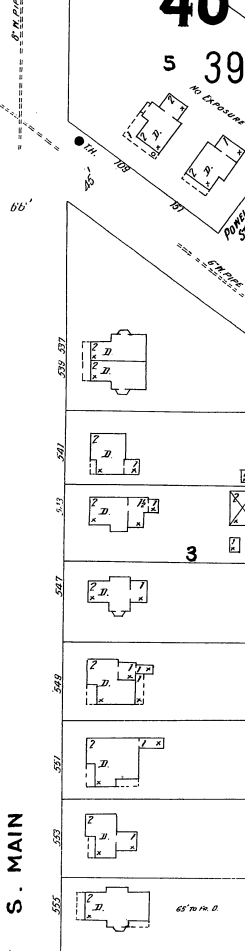
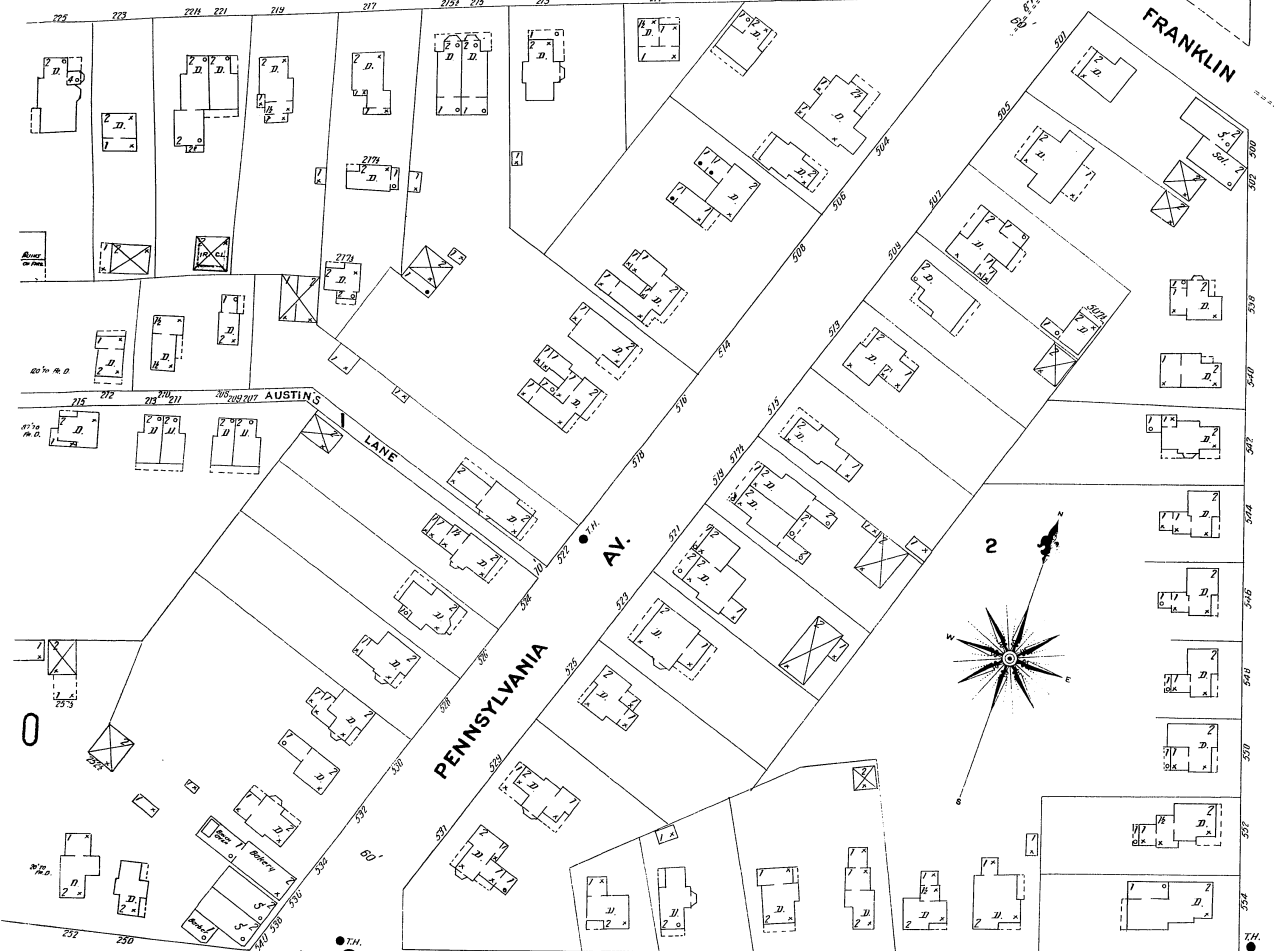

LEWIS

SOUTH AV.

VINE ST.

FRONTING ON W. MILLER ST.

Scale of Feet.

S. MAIN

43

SCOTT

PAYNE COMPANY - ENGINE WORKS

FOUNDARY
RAISED 6
MACHINE SHOP

STORAGE

FLASH SHED
QUANTITIES

WATCHMAN AND CLOCK, FUEL COIL,
POWER AND HEAT STEAM, LIGHTS, ELECTRIC
CITY WATER, WATER TRAM OVER BOILERS
1/4 Mile S. of P.O.

W. T. SHEELY TANNERY
TWO MEN WORK AT NIGHT
POWER AND HEAT STEAM, FUEL COIL,
LIGHTS, REFRIGERATE, 250' 2" HOSE
TWO SMALL PUMPS FOR MACHINES,
PURPOSES WITH FIRE HOSE FITTINGS

S. MAIN

SUTTON

NEWTOWN CREEK

TUTTLE AV.

H. LOVELLA
LEAF TOBACCO

W. 2ND ST.

WATCHMAN & CLOCK, FUEL COIL,
POWER & HEAT STEAM, LIGHTS, ELECTRIC
CITY WATER, WATER TRAM OVER BOILERS
NO FIRE HOSE CONNECTIONS

BRANCH LINED
THE SWIFT LUBRICATOR CO.

W. 1ST ST.

SHOEMAKER & EGGERT
WATCHMAN & CUSTOM MILLERS
POWER WATER, LIGHTS, REFRIGERATE
ONE STOVE IN OFFICE
3 RUBBERS, 3 SHOOTERS
ONE BURNING & ONE COAL CRUSHER

E. WATER

TUTTLE AV.

ELMIRA KNITTING MILLS

NIGHT AND SUNDAY WATCHMAN, MENHAN ELECTRIC CLOCK
POWER STEAM, FUEL COIL, HEAT HOT AIR, LIGHTS, ELECTRIC
GAINWELL AUTO SPRINGERS, MOTOR SYSTEM TENDS OUT, 150'
DIRECT FROM CITY MAINS, ALSO CONDUIT WITH BUFFALO,
STEAM PLUMBING, 250' 2" HOSE, 800' 2" HOSE, 50' EXPRESS CONDUIT
TENDS TENDS OUT

FACTORY BLOCK
C.

MUTUAL RISK

MILL NO 2

KNITTING MILL
WASHING, 150'
FINISHING, 150'

KNITTING MILL
DRIVING &
FINISHING, 150'

KNITTING MILL
DRIVING &
FINISHING, 150'

PRESCOTT AV.

ELMIRA HEIGHTS
2 1/2 Miles N. of City Hall

ELMIRA SHALE BRICK CO

NIGHT WATCHMAN, NO CLOCK
POWER & HEAT STEAM
FUEL COIL, LIGHTS, REFRIGERATE
NO FIRE HOSE

QUEEN CITY KNITTING MILL

NIGHT WATCHMAN, ELECTRIC CLOCK, SHOOTERS
POWER AND HEAT STEAM, FUEL COIL, LIGHTS, ELECTRIC
TWO PUMPS 6" X 4" & 3" X 2" X 1" 1/2"
LARGE HALL ON PREMISES, 9 TANKS, 250'
HOSE AND 4 PIPES, 15' SHOWN

Scale of Feet.

NO EXPOSURE

NO EXPOSURE ANY SIDE

18TH ST.

NEWTOWN CREEK

TUTTLE AV.

66

D. L. & W. R. R. BEYOND

D. L. & W. R. R. TRACK BEYOND

ELMIRA N.E.

of **ELMIRA HEIGHTS**
2 1/2 Miles N. of City Hall
See Sheet #17 for Report of Water Works
and Fire Dept

44

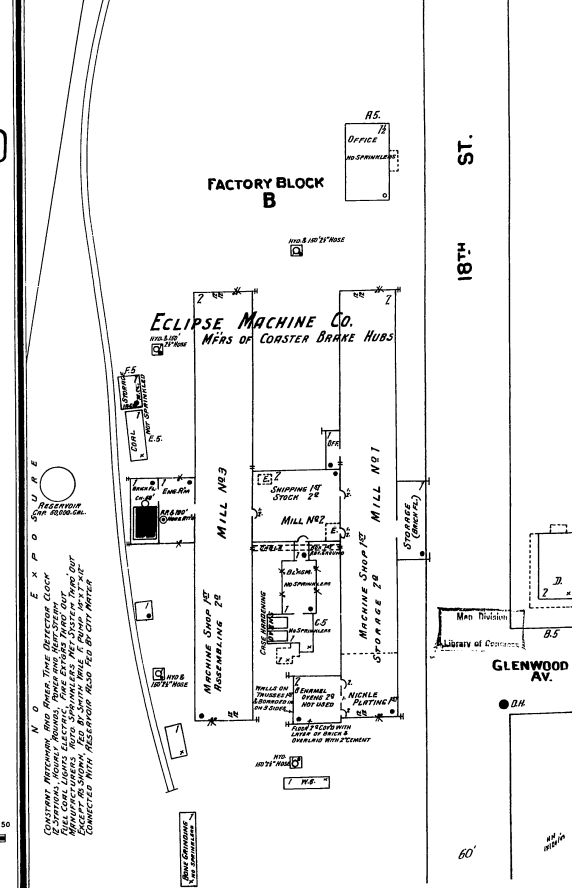
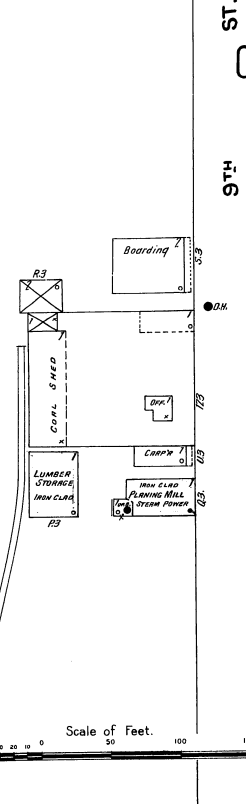
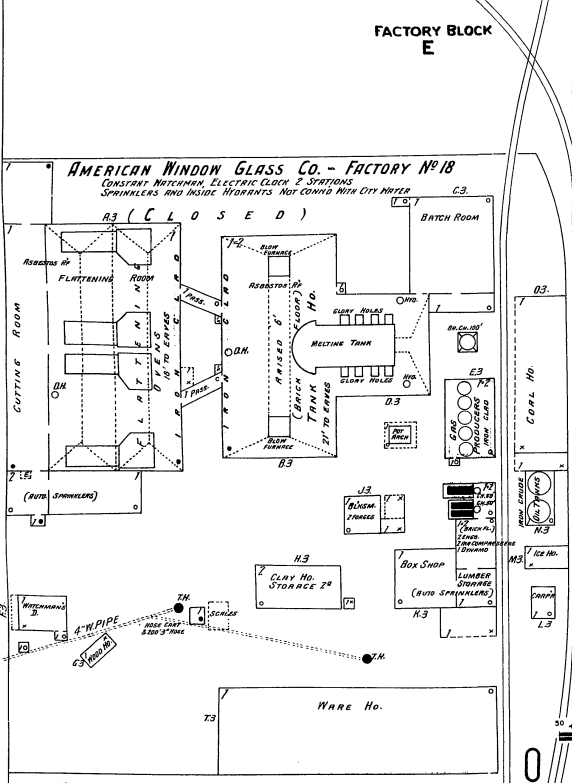
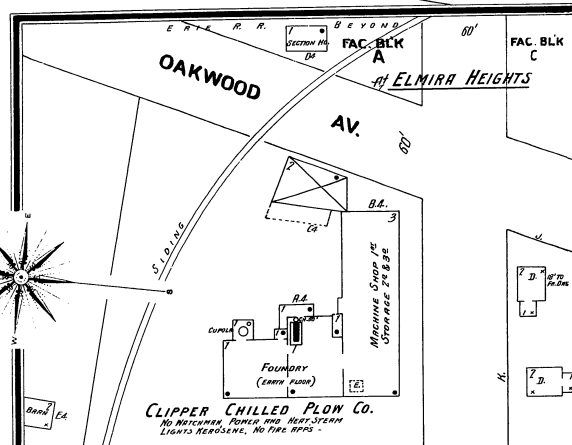
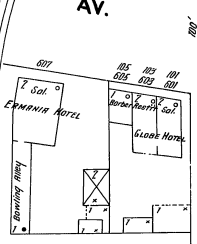
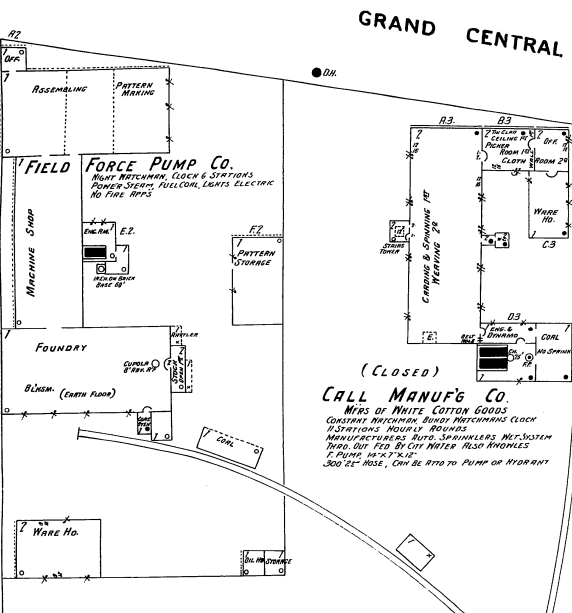
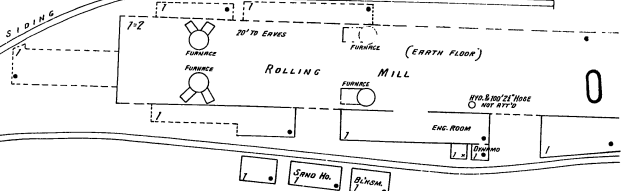
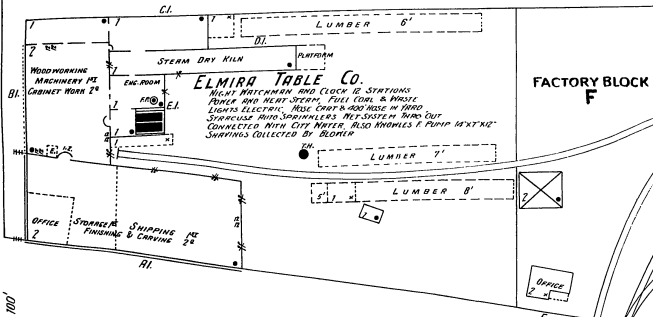

Scale of Feet. 0 50 100 150

11TH ST. 11TH ST. 11TH ST. 11TH ST. 11TH ST.

GRAND CENTRAL AV. 9TH ST. 9TH ST. 9TH ST. 9TH ST.

OAKWOOD AV. 18TH ST. 18TH ST. 18TH ST. 18TH ST.

N O E X P O S U R E

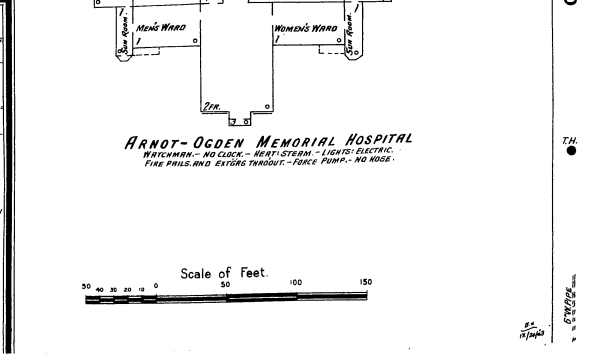
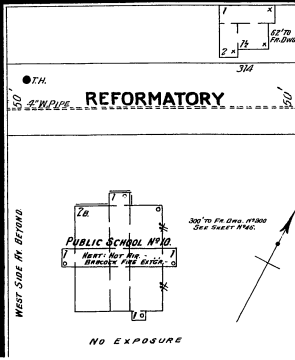
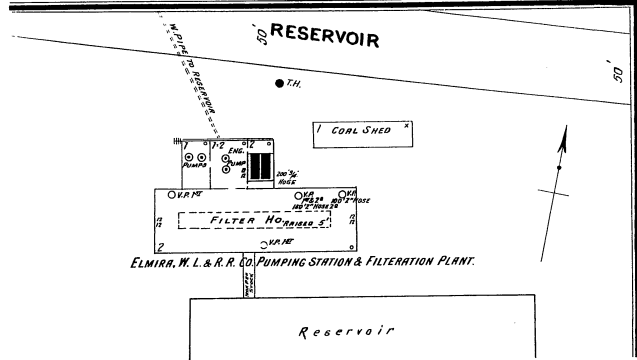
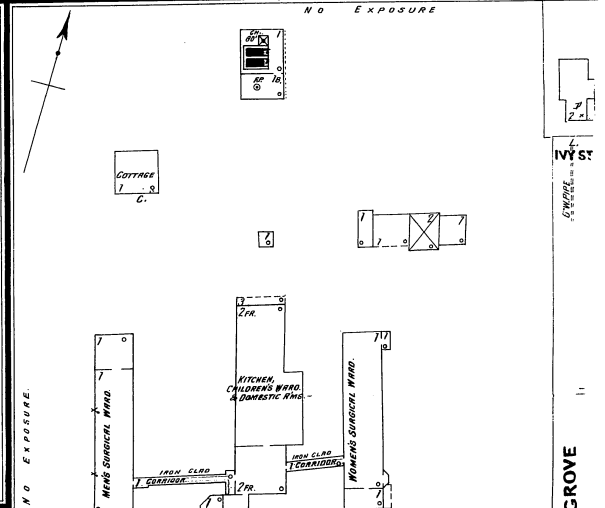
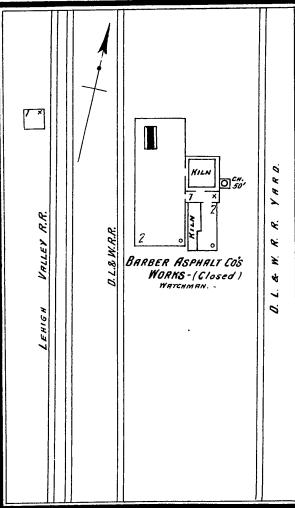
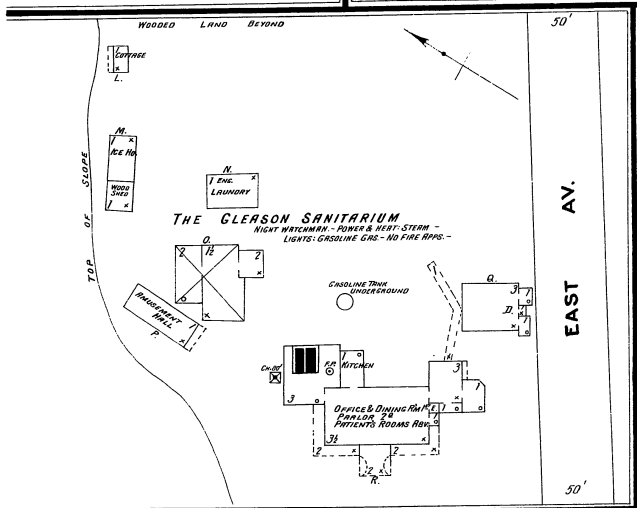
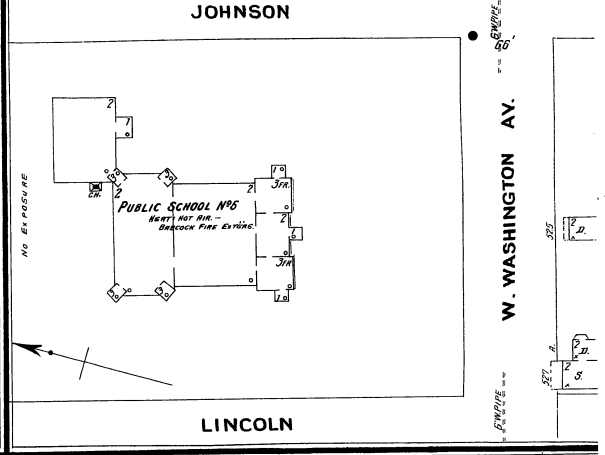
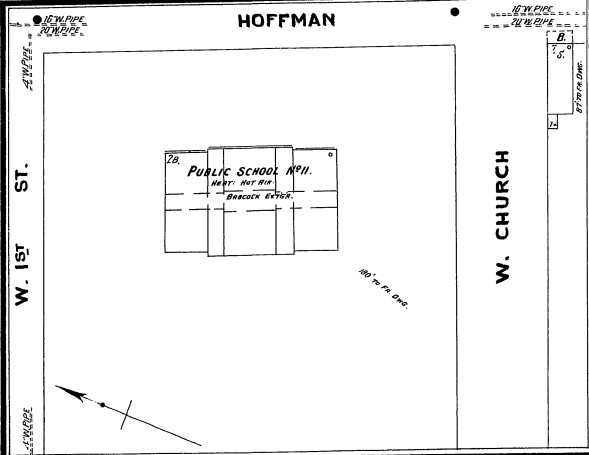
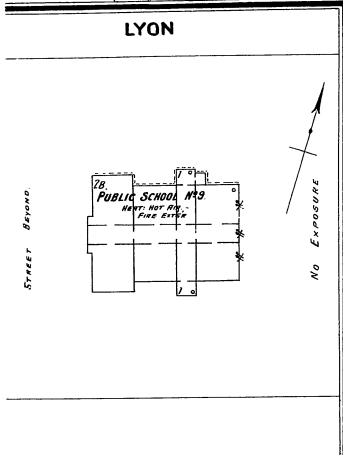
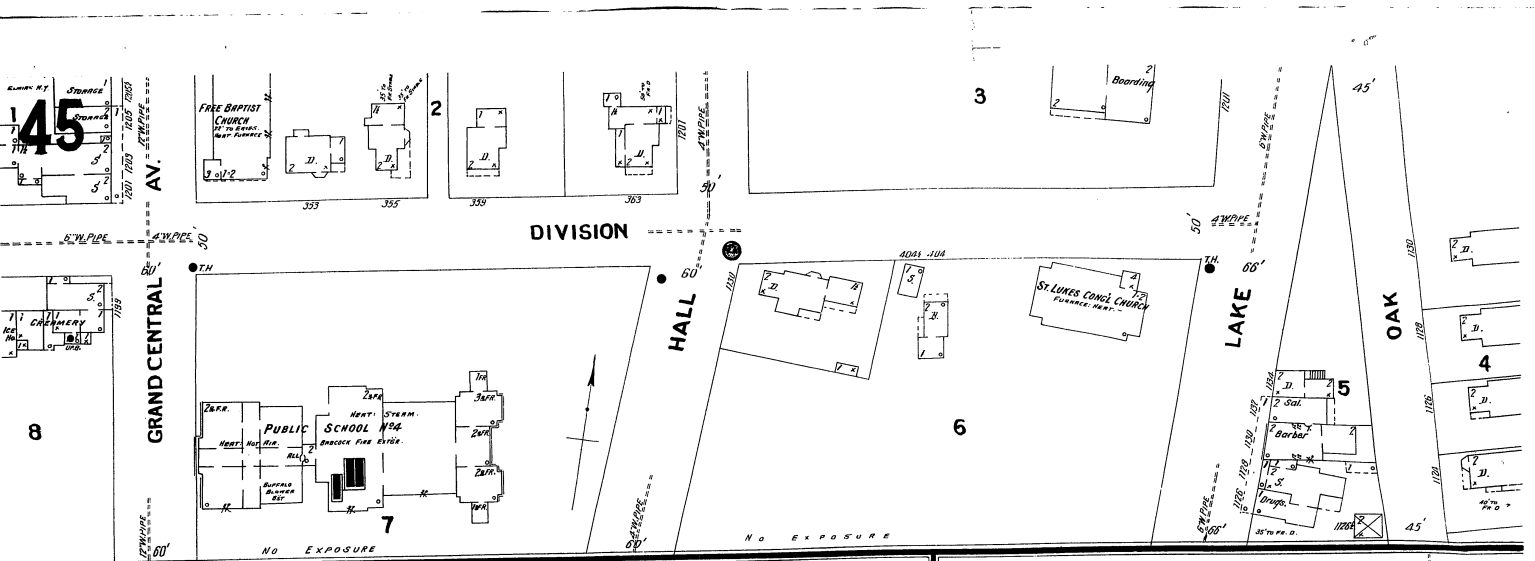

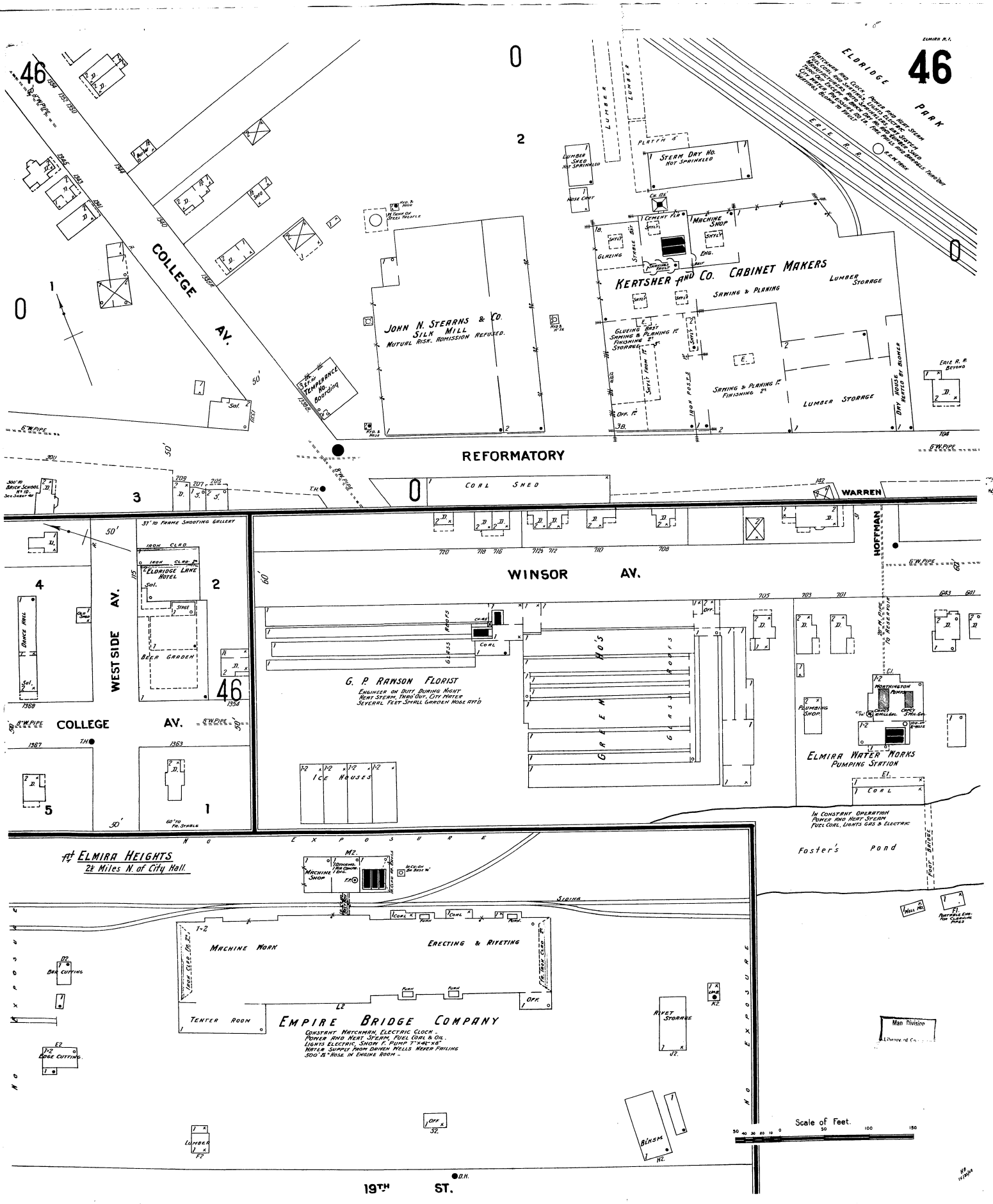

ELMIRA HEIGHTS

2 1/2 Miles N. of City Hall.

WATER WORKS GRAVITY SYSTEM
 RESERVOIR 1/2 MILE FROM VILLAGE BLDG.
 PRESSURE 40 LBS. PER SQ. INCH. 30' DIAMETER
 FIRE DEPT. TWO VOLUNTEER COMPANIES 20 MEN
 ONE BRIDGES CHEMICAL ENGINES, TWO TRUCKS
 ONE H. & L. TRUCK, TWO HOSE CARS
 ONE HOSE WAGON

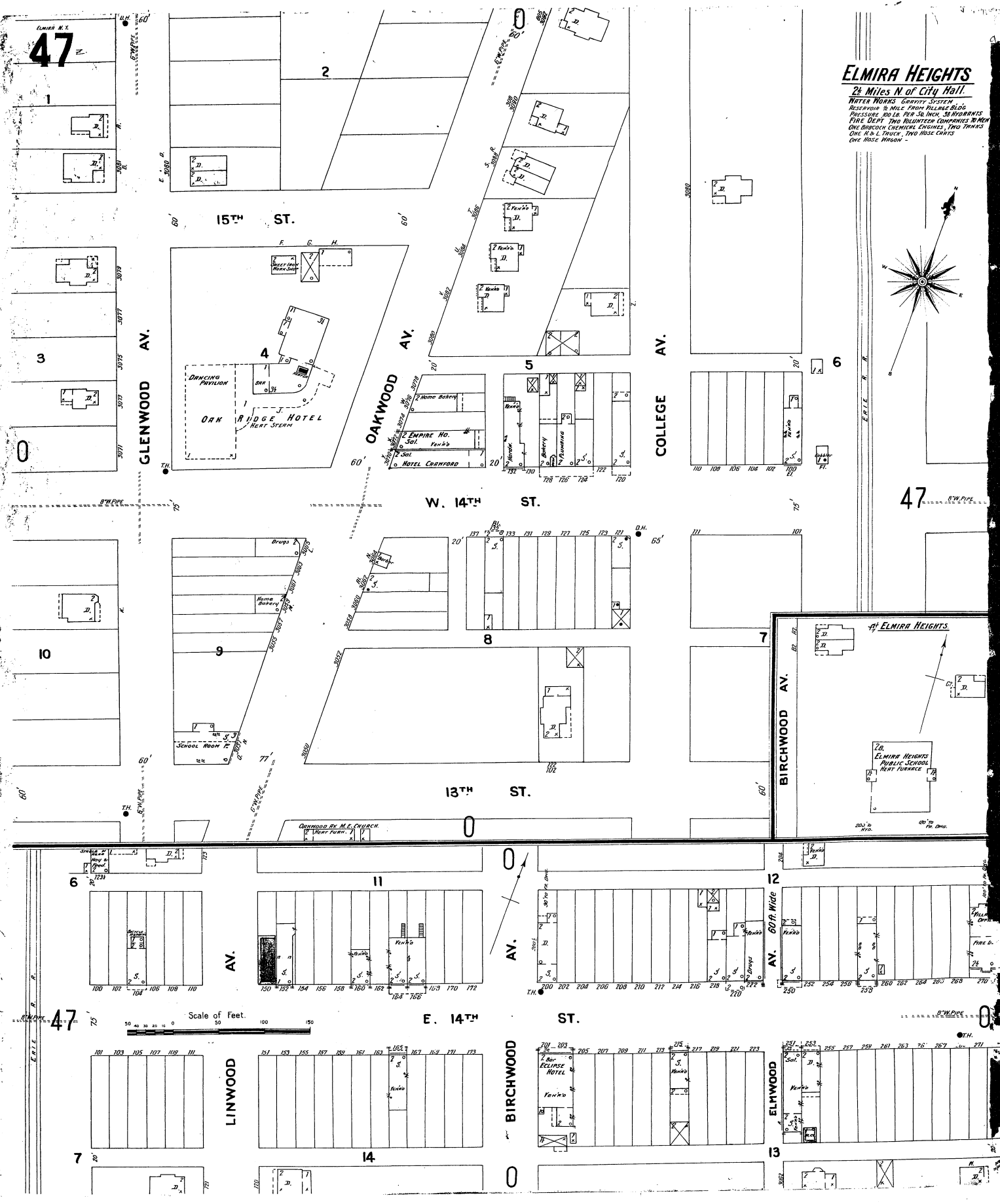
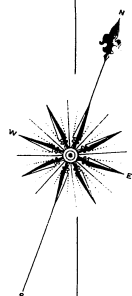

Scale of Feet.
 0 50 100 150

ELMIRA HEIGHTS

ELMIRA HEIGHTS PUBLIC SCHOOL
 HEAT FURNACE

ECLIPSE HOTEL

LINWOOD

BIRCHWOOD

ELWOOD