

POPULATION 31,300.

WATER FACILITIES. PREVAILING WINDS WEST. LARGEST DOUBLE CONDENSING PLANT CAPACITY 3 MILLION GALLONS PER HOUR. 1 WORKING DAY TANK CAP. 5 MILLION GALLONS. RECEIVING TANK CAPACITY 30 MILLION GALLONS. 30 MILES OF WATER PIPES (4" TO 12") FOR HYDRAULIC PRESSURE MAIN. PUMP STATION. NOTE: WATER FACILITIES ARE BEING IMPROVED. LARGER PIPES ARE TO BE Laid DOWN IN PARKER ROW OF WATER. THE COMPANY OWNERS HAS ORDERED 25 ADDITIONAL HYDRAULIC TO BE Laid DOWN IN THE CITY. HOUSES ARE TO BE BUILT, ONE IN FIFTH, AND ONE IN SIXTH WARD.

FIRE DEPARTMENT. PAID UP CAPITAL \$300,000. 3 STEAM FIRE ENGINES (1-30 CLASS LOCOMOTIVE, 1-24 AND 1-30 CLASS INDEPENDENT) CHIEF ENGINEER NO. 3 CHEMUNG. 1 TRUCK, 10 LADDER TRUCKS, 3 JESSE CORPS, 15 HORSES. 100 MEN. 3 SECTIONS OF SINGLE SHINGLES. HORSES. 2000000. 1000000. 1000000. 1000000. 1000000. 1000000. TELEPHONE CONNECTION. STREETS PAVED. GRADES LEVEL.

Elmira N.Y.

April 22, 1892

We have carefully examined the new Insurance Map of Elmira N.Y. made by the Sanborn-Perris Map Co. Town of New York, and find it quite accurate and correct, a big improvement over all former maps. It includes all the business blocks, a large area of the dwelling section and all property within 3 miles. We strongly recommend it to all insurance companies doing business in Elmira.

McDonnell & Post
Shawmut Co
J. P. Croghan & Co

22187X1
ELMIRA
New York Chemung Co.
Sanborn-Perris Map Co. Limited
117 BROADWAY N.Y.C. NEW
Scale 50 ft to an inch
Copyright 1892 by the Sanborn-Perris Map Co. Limited

INDEX.

Table with columns for street names and page numbers. Includes sections for 'STREETS', 'SPECIALS', and 'INDEX'. Lists streets like Broadway, Main, and various numbered streets with corresponding page numbers.

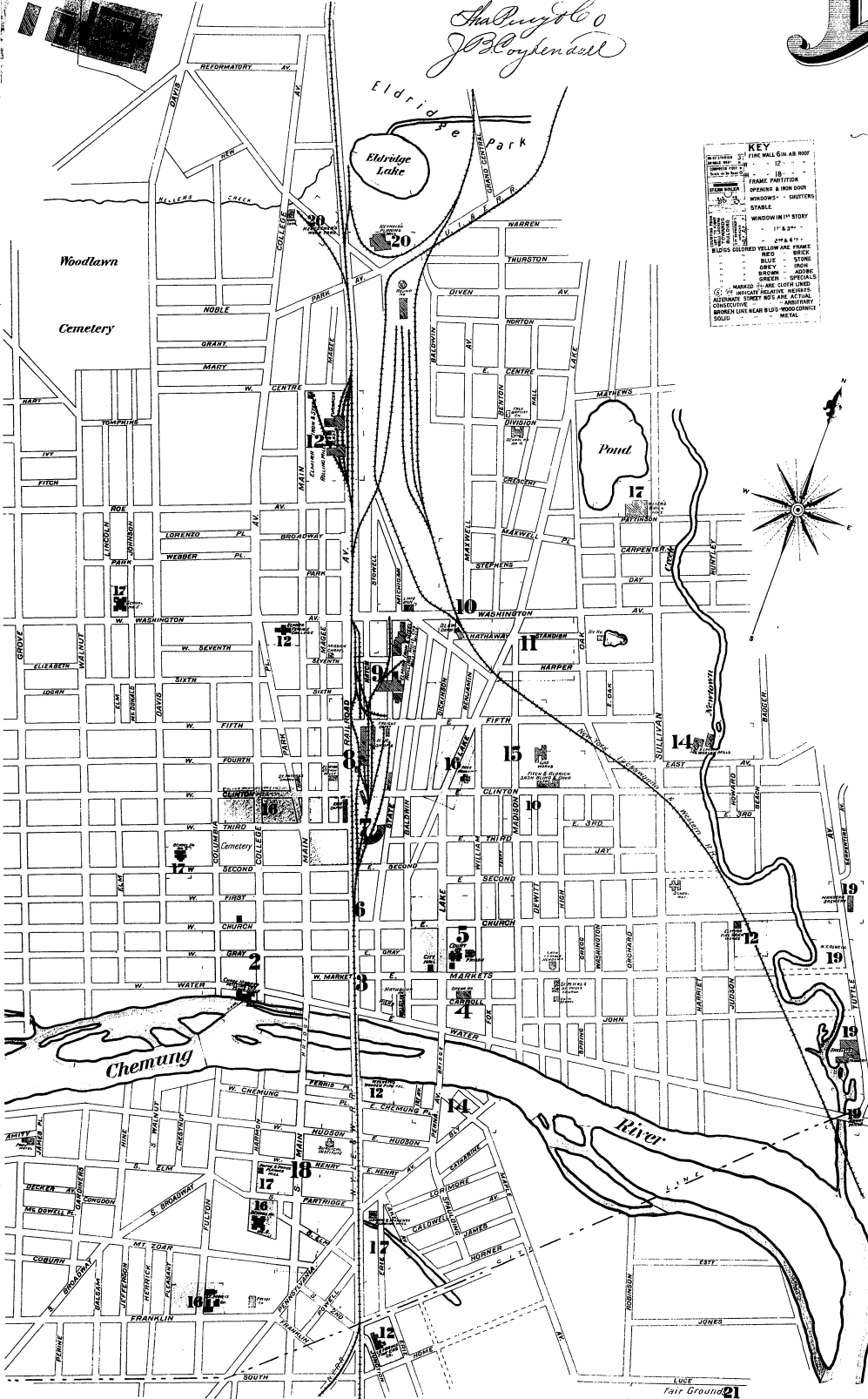

APRIL 1892
ELMIRA
N.Y.

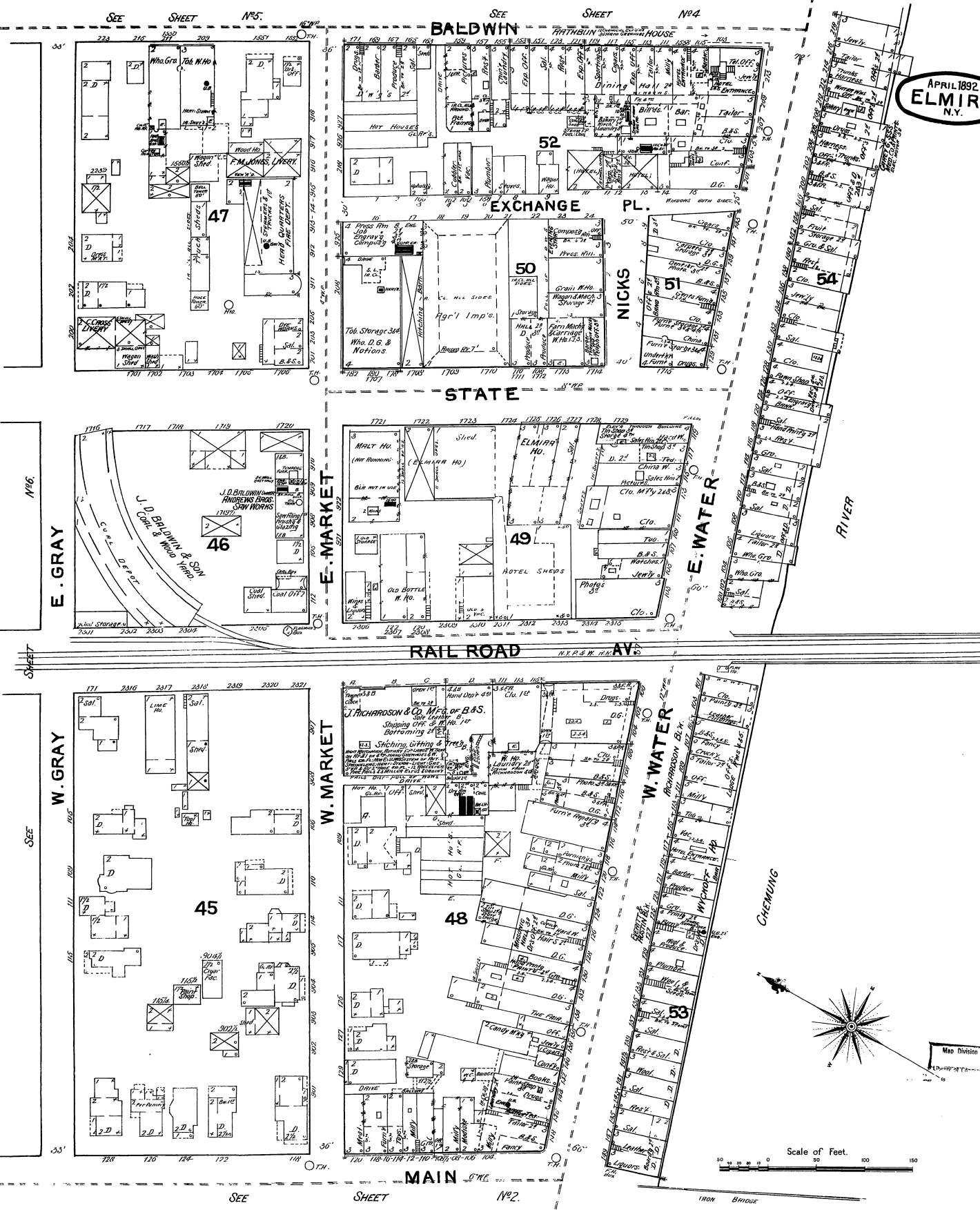

BALDWIN

SHEET N°4

SEE SHEET NPS.

EXCHANGE PL.

STATE

E. MARKET

E. WATER

RAIL ROAD

MAIN ST

E. GRAY

RIVER

W. GRAY

W. MARKET

W. WATER

CHEMUNG

Scale of Feet.

SEE SHEET N°2

IRON BRIDGE

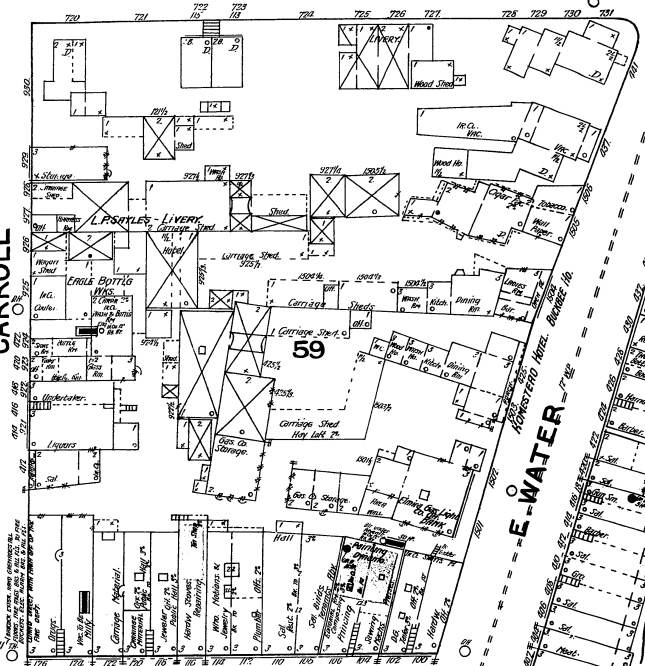
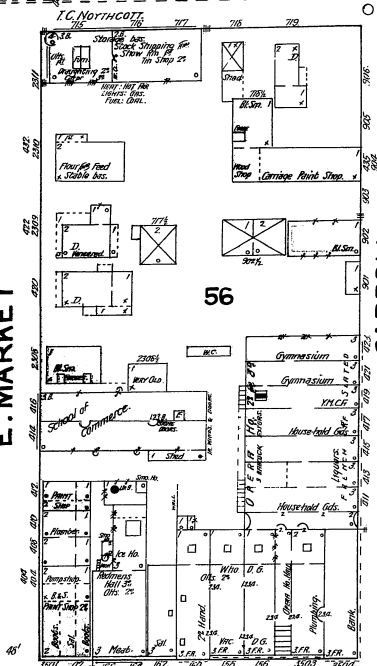
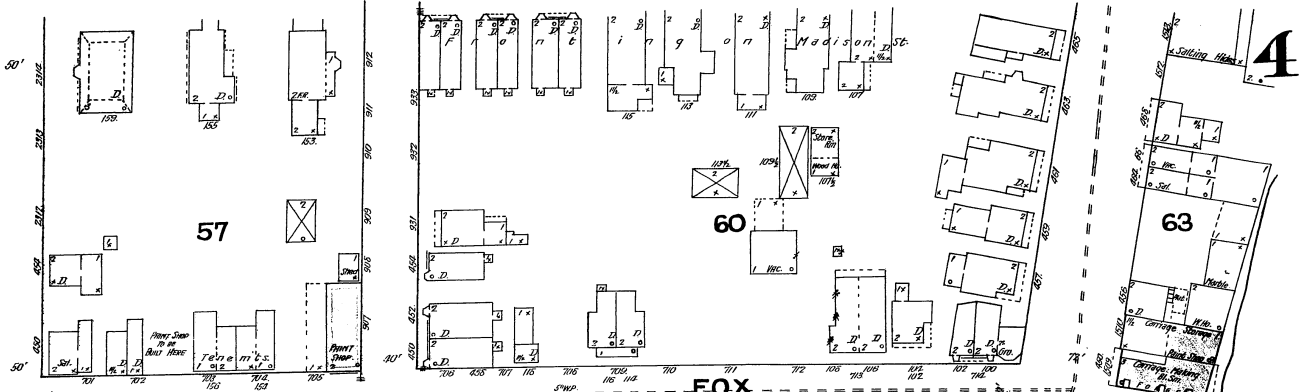

APRIL 1892
ELMIRA
N.Y.

WILLIAM ST.
NO. 3.
SHEET

E. MARKET

CARROLL

E. WATER

CHEMUNING RIVER

LAKE

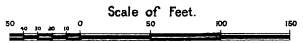
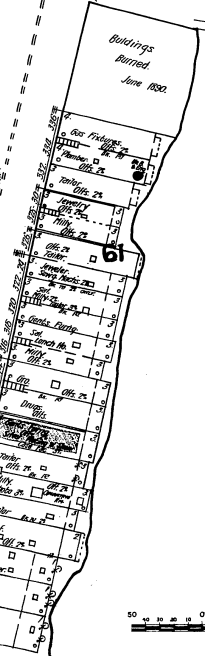
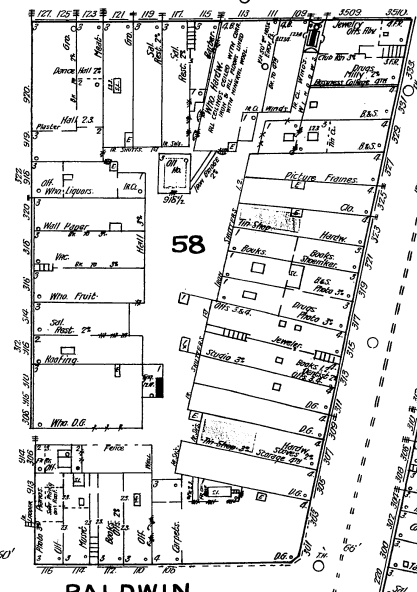
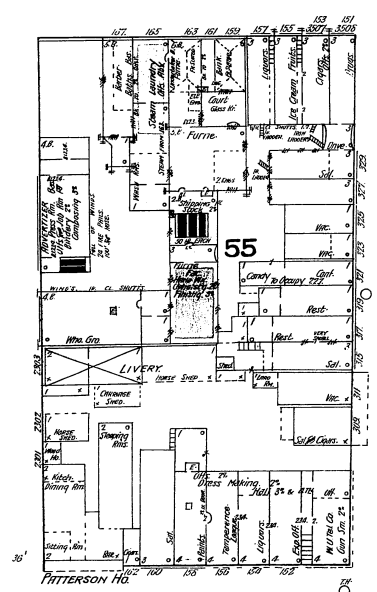

SEE SHEET NO. 3

8.5

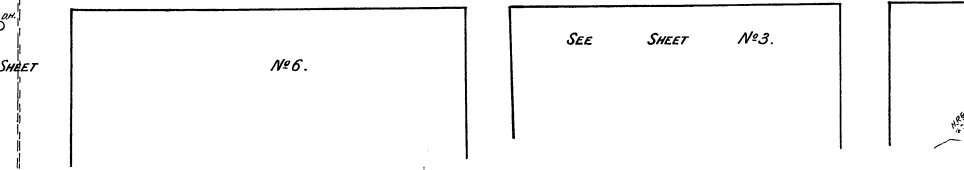
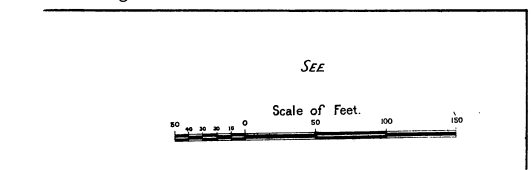
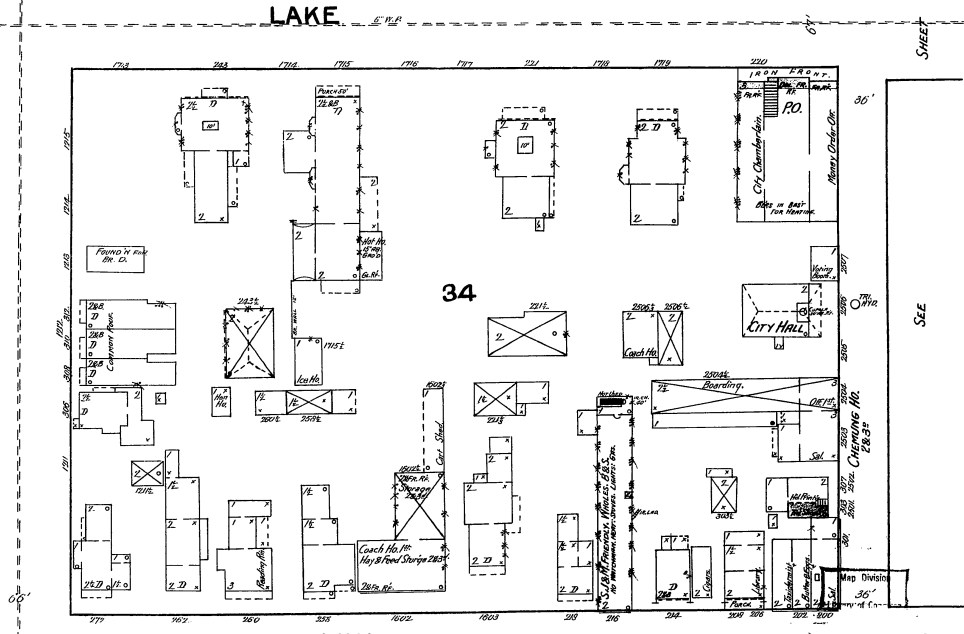
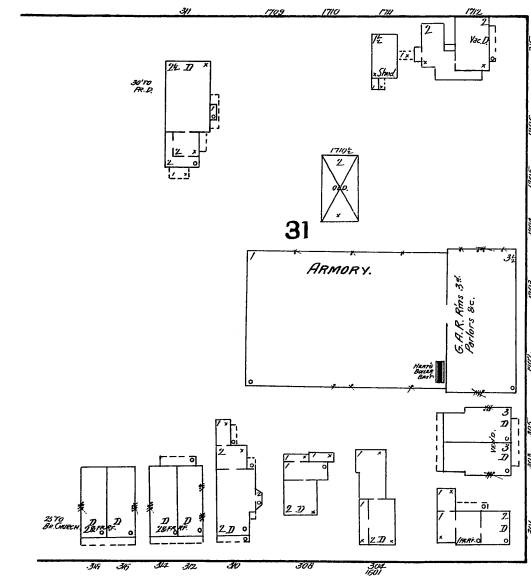
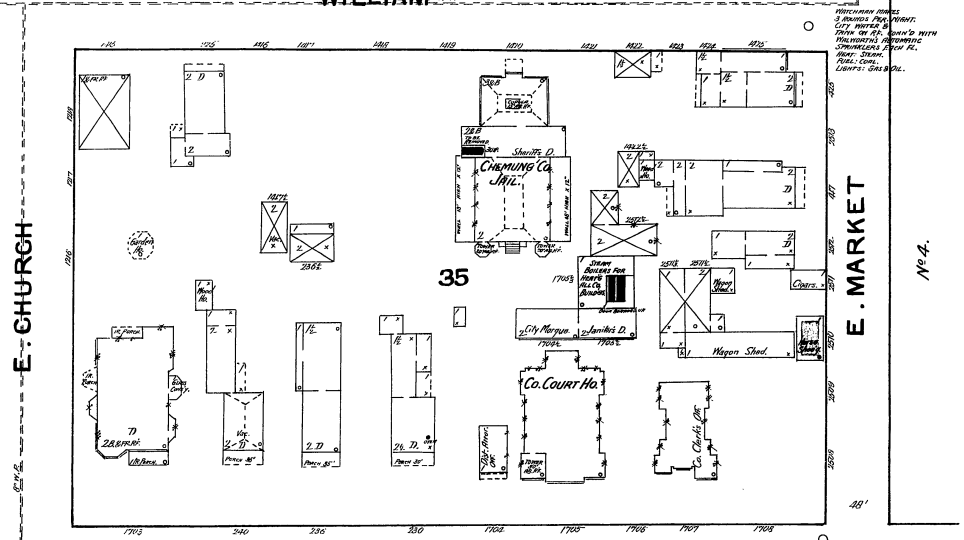
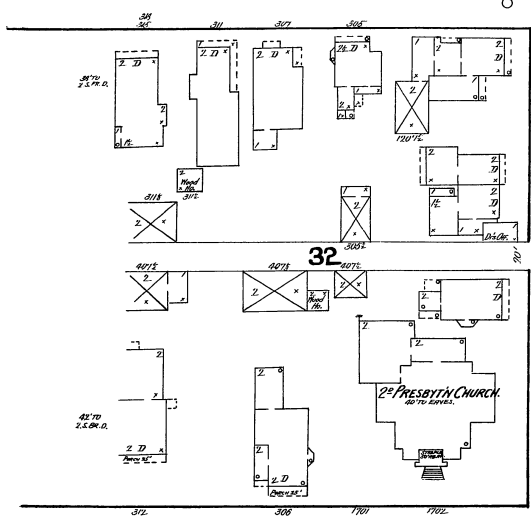
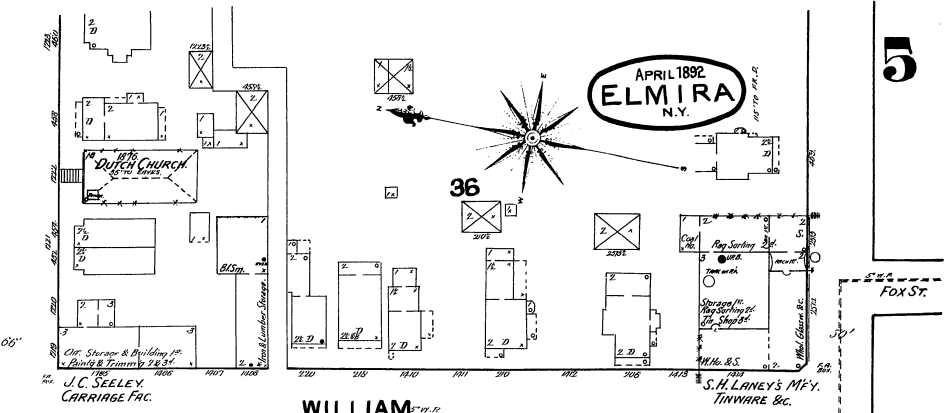
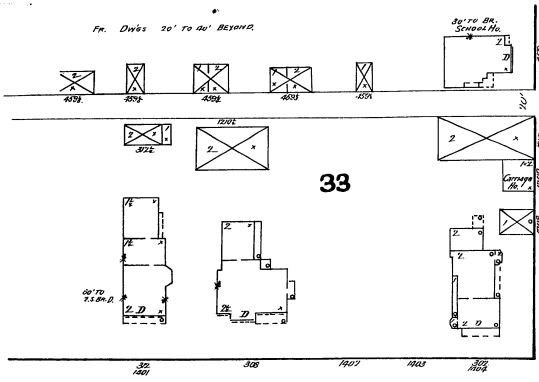

APRIL 1892
ELMIRA
N.Y.

7

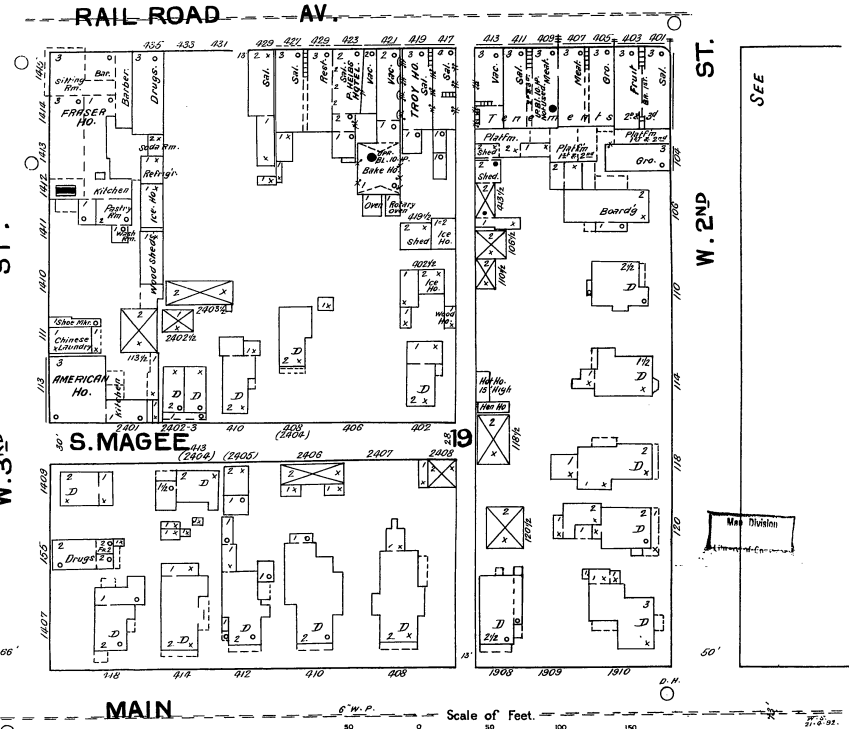
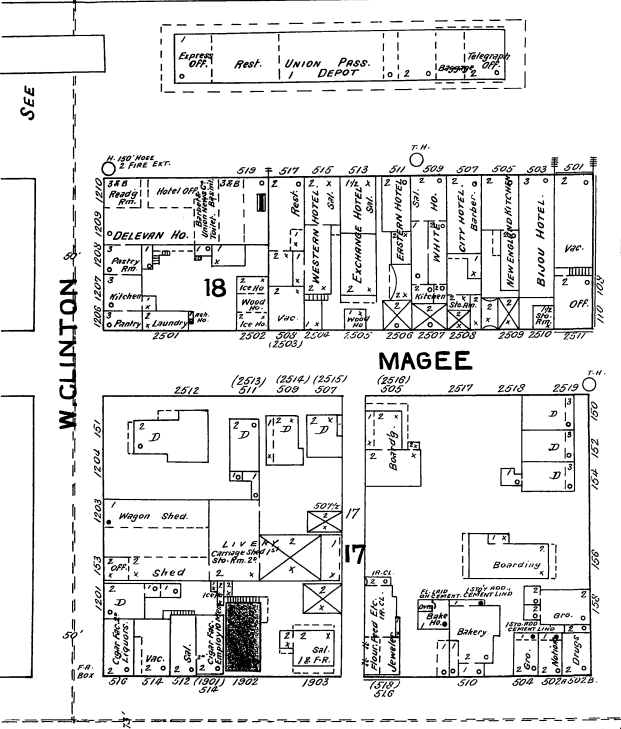
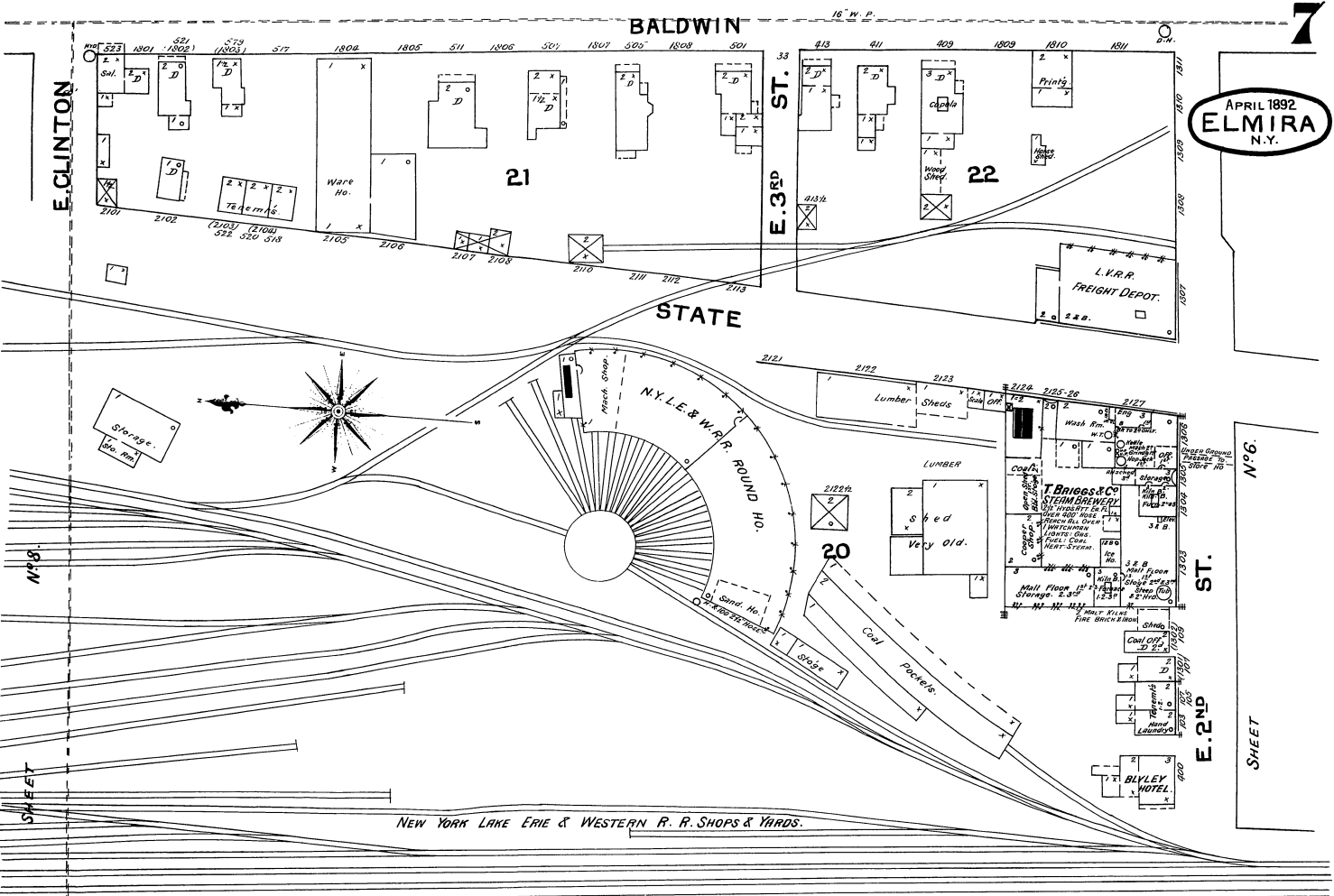

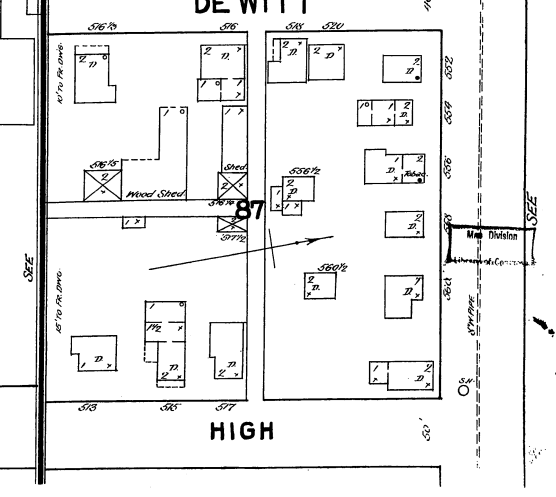
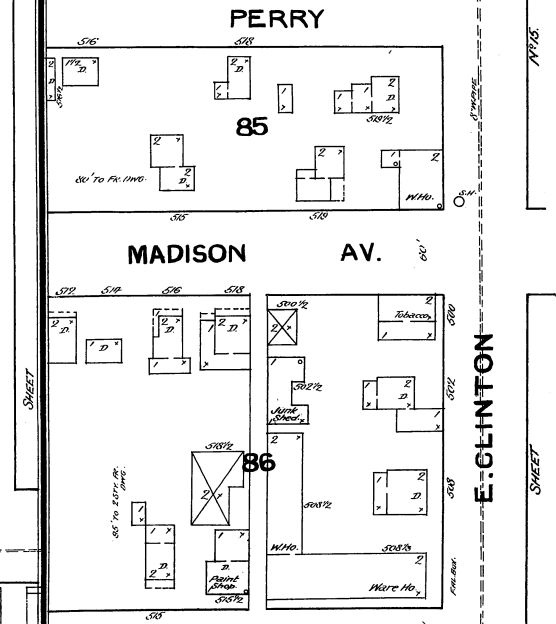
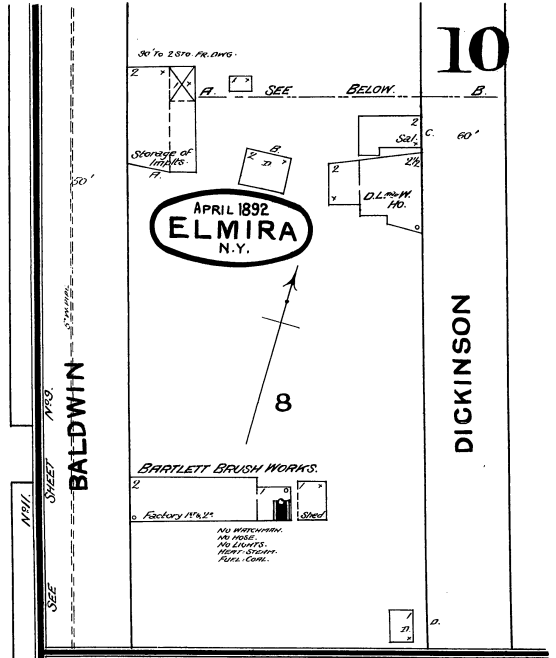
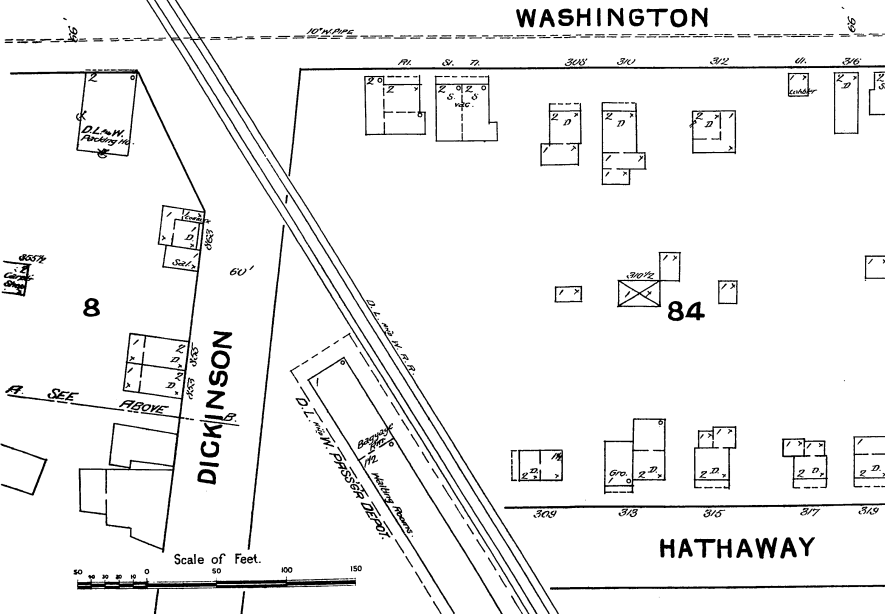
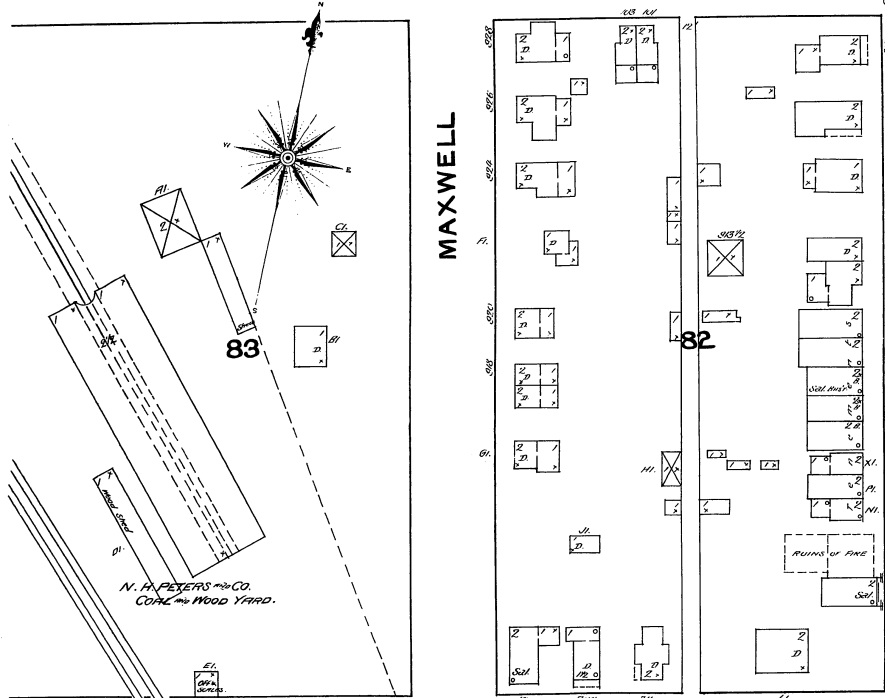
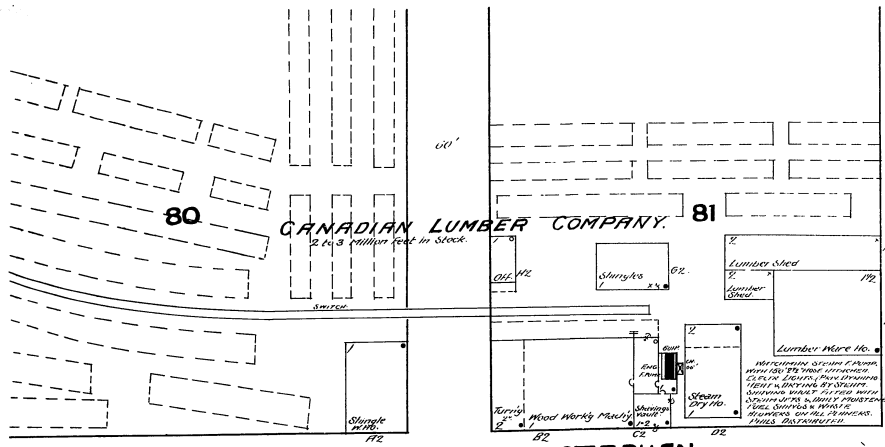

SHEET

SHEET

SHEET



APRIL 1892
ELMIRA
N.Y.

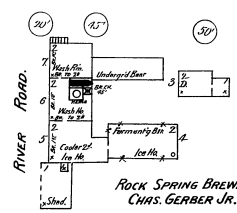

Rock Spring Brewery.
CHAS. GERBER JR.
3 Miles S.E. of P.O.
How Steep or Shallow.
Depth of Ponds.
How Thick the Soil.
A Water Tank near the Ponds.
Reservoir for Milling.
A Good House for the Brewer.
How Thick the Soil.
How Deep the Well.
How Deep the Ponds.
How Deep the Tanks.

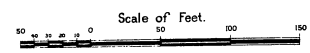
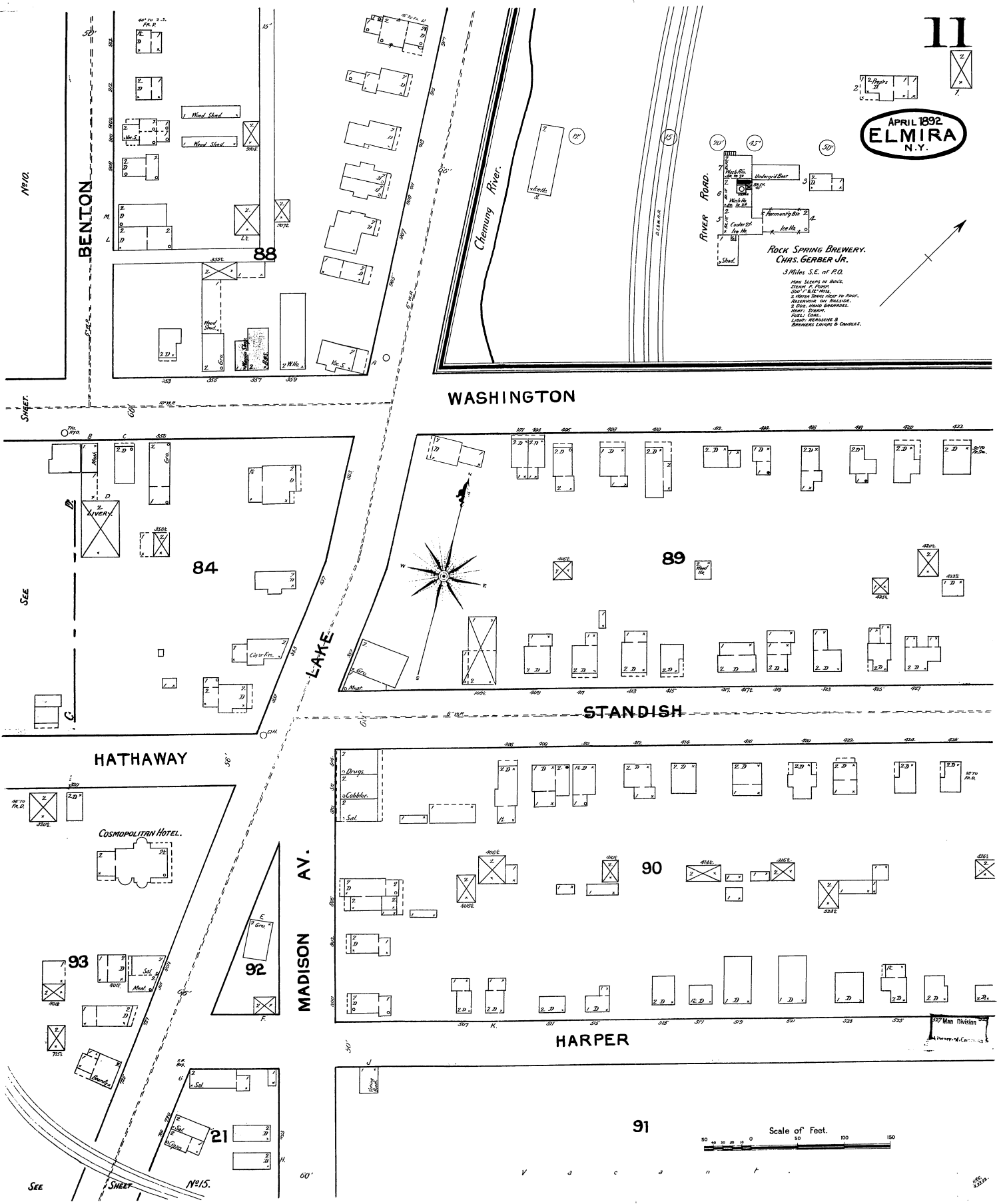
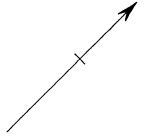

V a c a n u a

WASHINGTON AVE.

ELMIRA FEMALE COLLEGE.
HEAT STOVE, FUEL COIL, LIGHTS, ELEVATOR,
WATER SUPPLY.

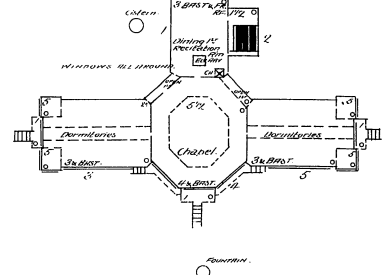

PARK PLACE

Chemung River

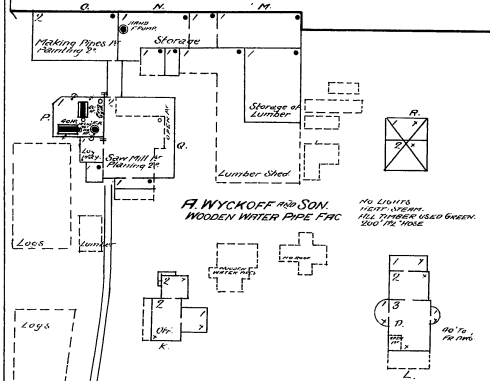

E. CHEMUNG 6" WIDE PL

LA FRANCE FIRE ENG. CO.
NIGHT WATCHMAN & CARRIAGE. FORCE PUMP
CONNECTED WITH RESERVOIR (ONE DRESS ROOM BUILDING)
SIZES TO TWO OF 2 1/2" HOSE. FUEL COIL, HEAT STOVE,
AND OTHERS IN BUILDING. LIGHTS. ELECTRIC GAS IN
CASE OF EMERGENCY. CONNECTED WITH HOUSE HOSES.
BUCKETS OF WATER ON ALL FLOORS. 6 BUCKETS SAVED IN
FIRE LAST YEAR.

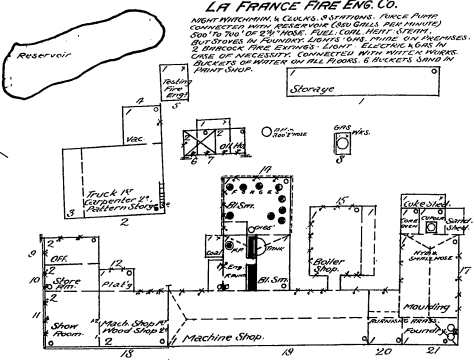

ERIE ST.

FARRINGTON CO.

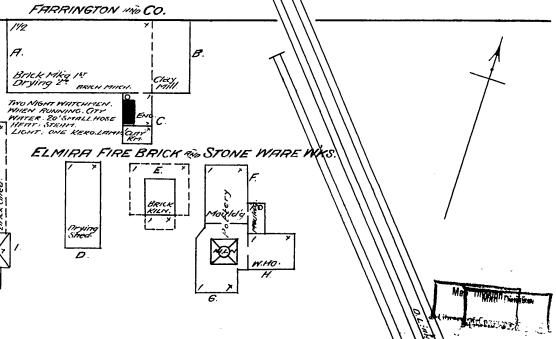

JUDSON ST.

E. CHURCH ST.

Scale of Feet. 0 50 100 150

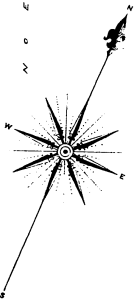

NO EXPOS.

NO EXPOS.

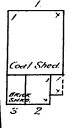

ELMIRA IRON AND STEEL ROLLING MILL CO.
BRICK BURNERS.

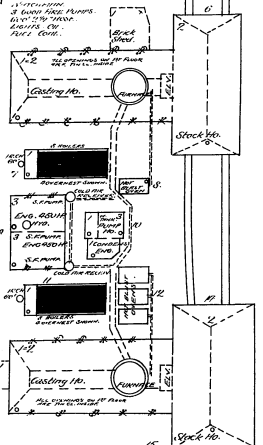

FIELDS. NO EXPOS. ANY SIDE.

on South Side of Chemung River 1/2 Mile S. of R.R. Bridge.



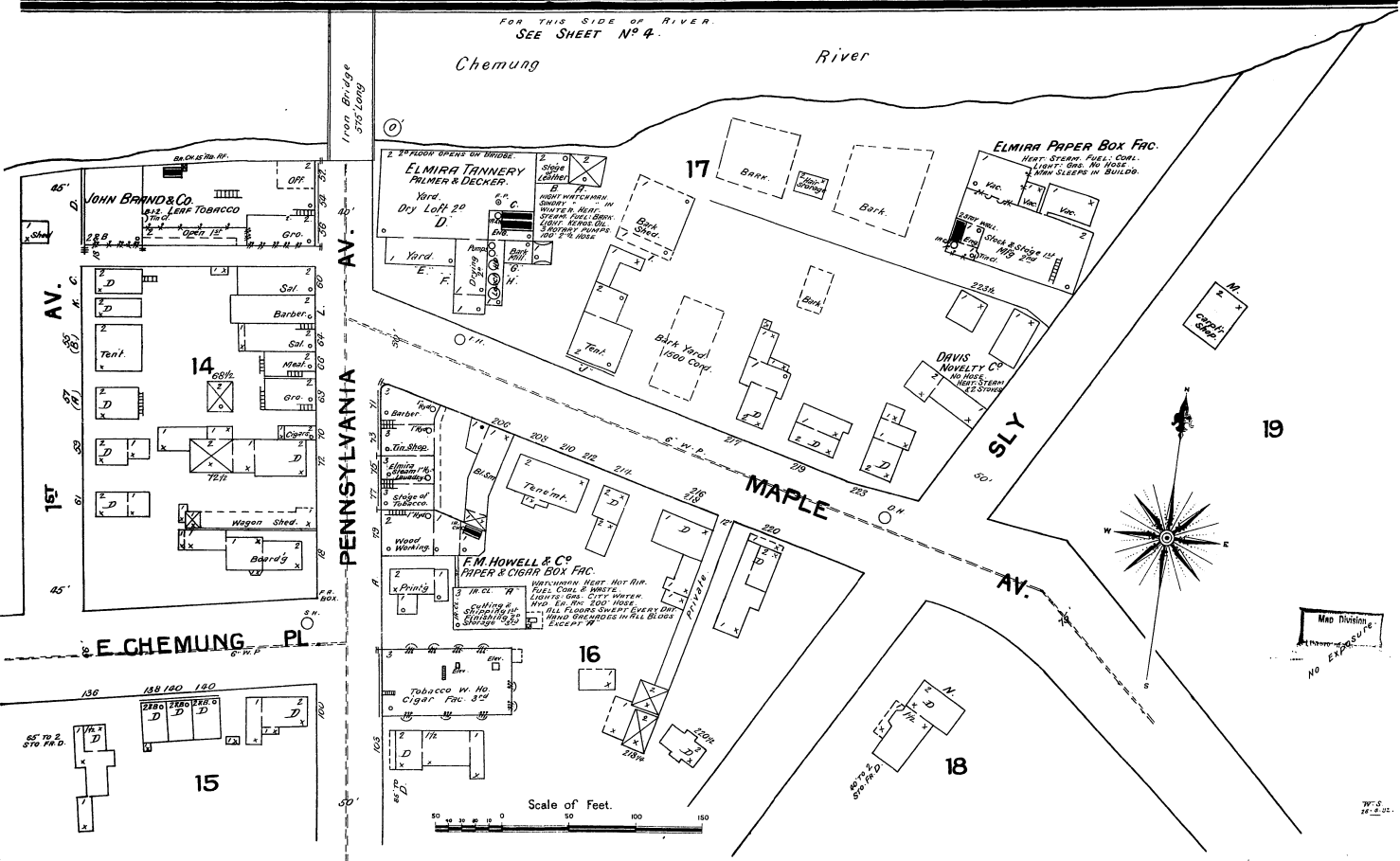
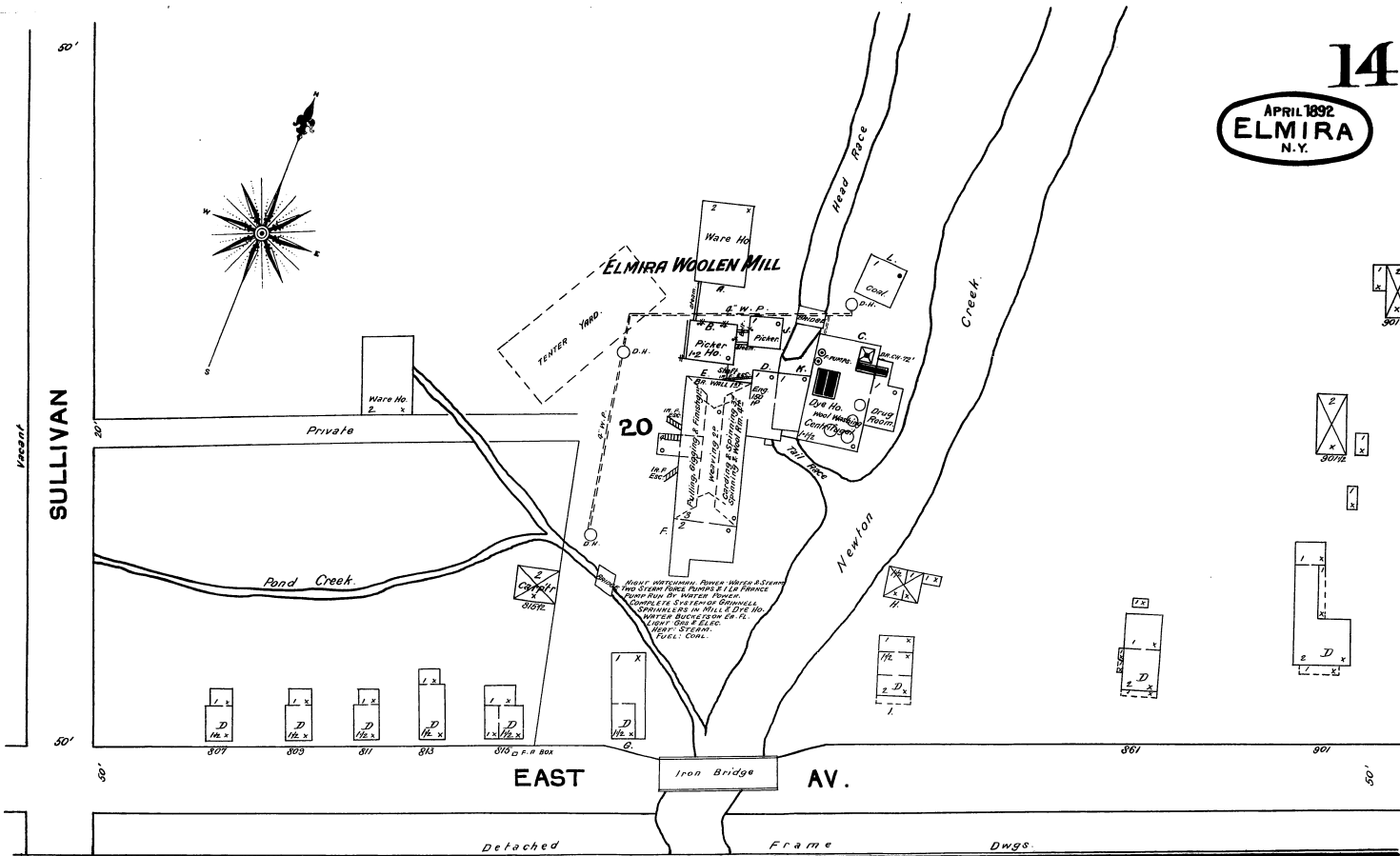

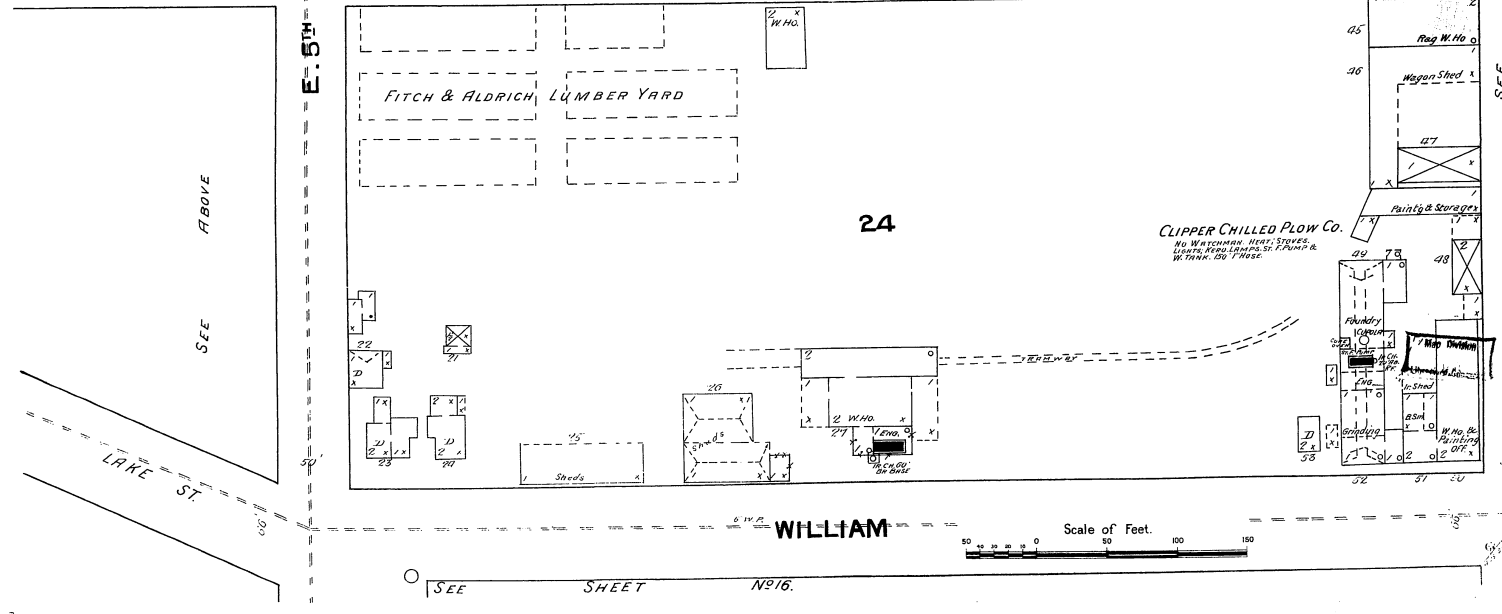
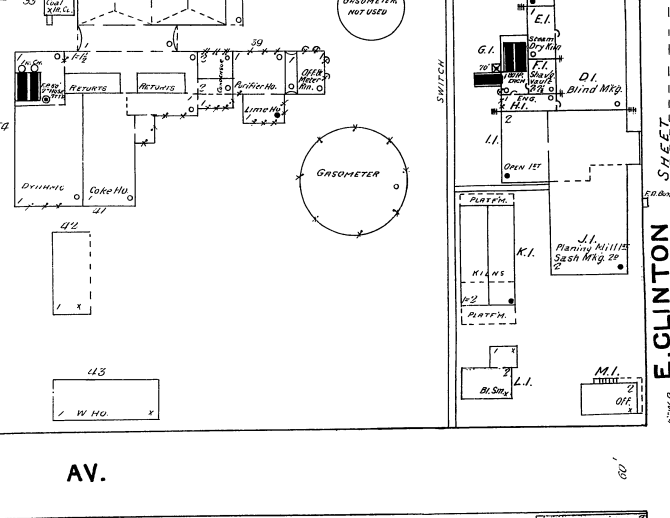
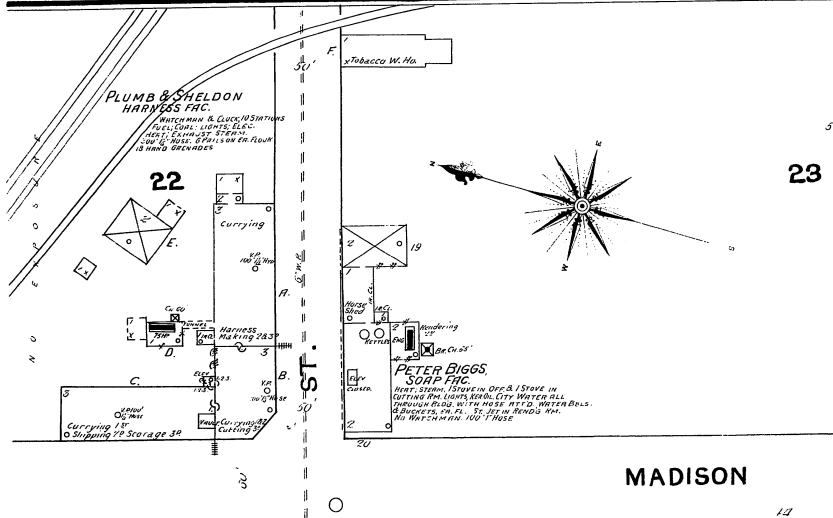
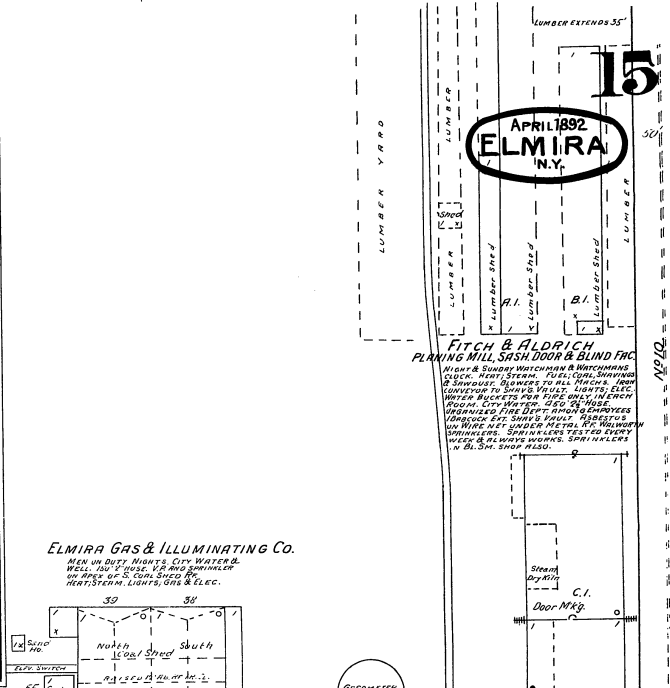
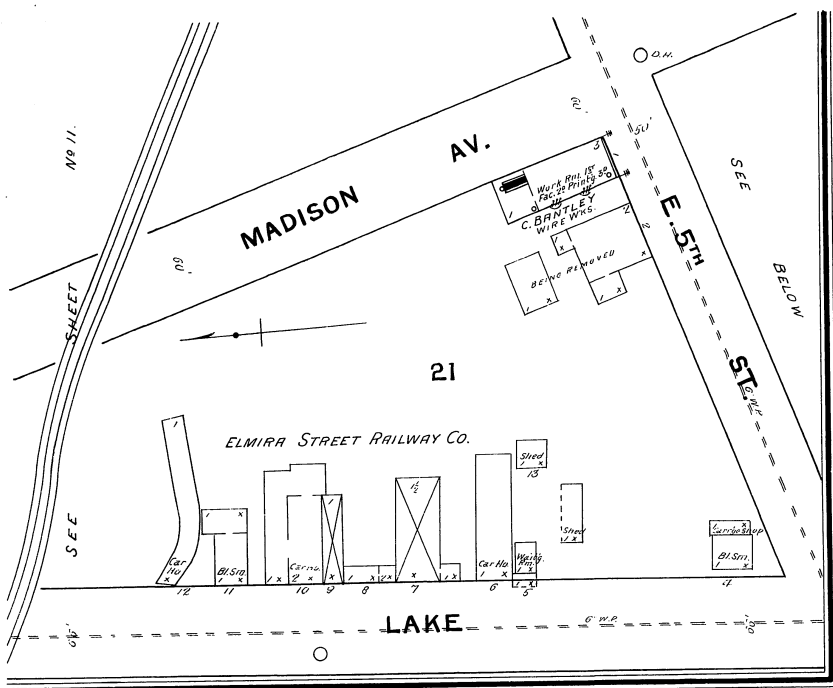

APRIL 1892
ELMIRA
N.Y.

FITCH & ALDRICH
PLANING MILL, SASH, DOOR & BLIND FAC.
No. 1000 & 1001
PLANING MILL, SASH, DOOR & BLIND FAC.
No. 1000 & 1001
PLANING MILL, SASH, DOOR & BLIND FAC.
No. 1000 & 1001

ELMIRA GAS & ILLUMINATING CO.
No. 1000 & 1001
ELMIRA GAS & ILLUMINATING CO.
No. 1000 & 1001

PETER BIGGS
SOAP FAC.
No. 1000 & 1001
PETER BIGGS SOAP FAC.
No. 1000 & 1001

CLIPPER CHILLED PLOW CO.
No. 1000 & 1001
CLIPPER CHILLED PLOW CO.
No. 1000 & 1001

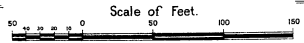

APRIL 1892
ELMIRA
N.Y.

16

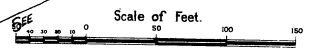
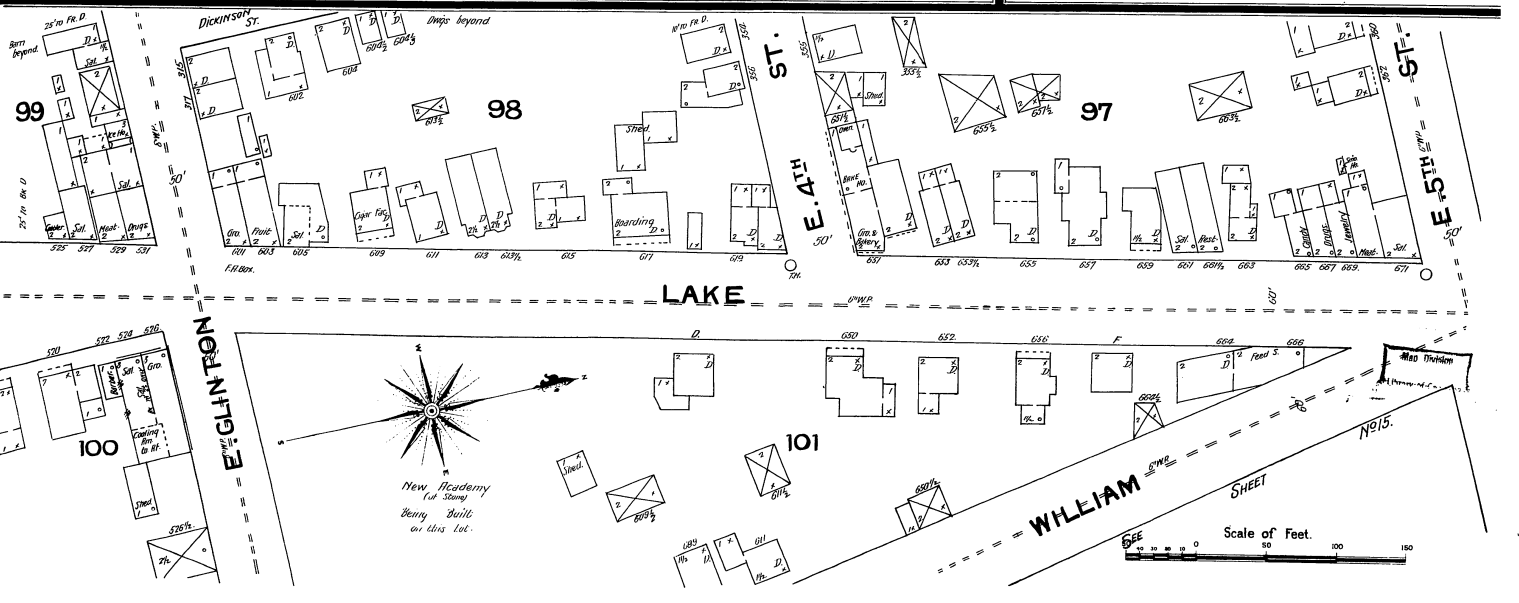
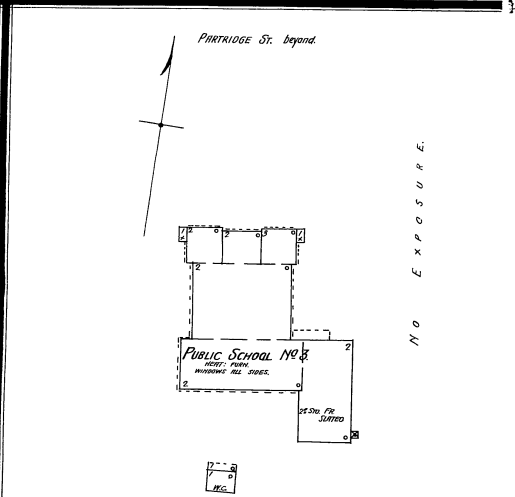
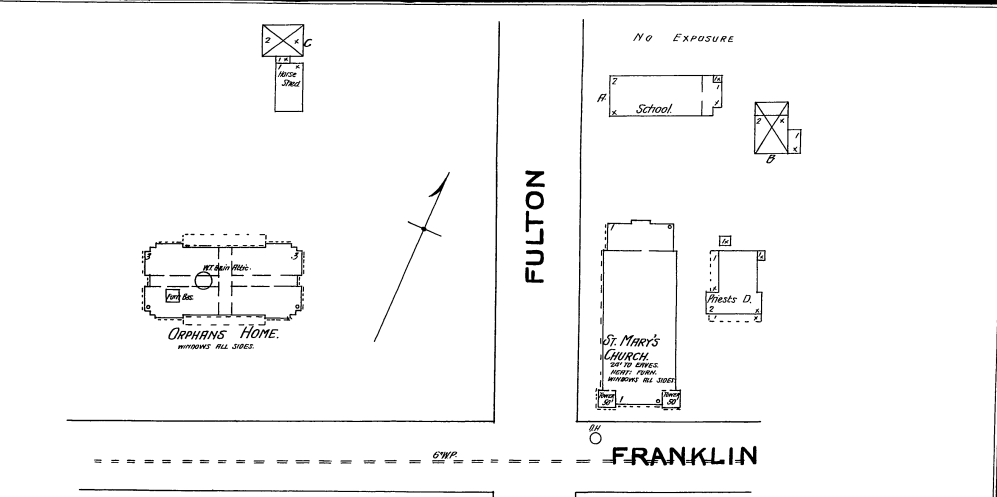
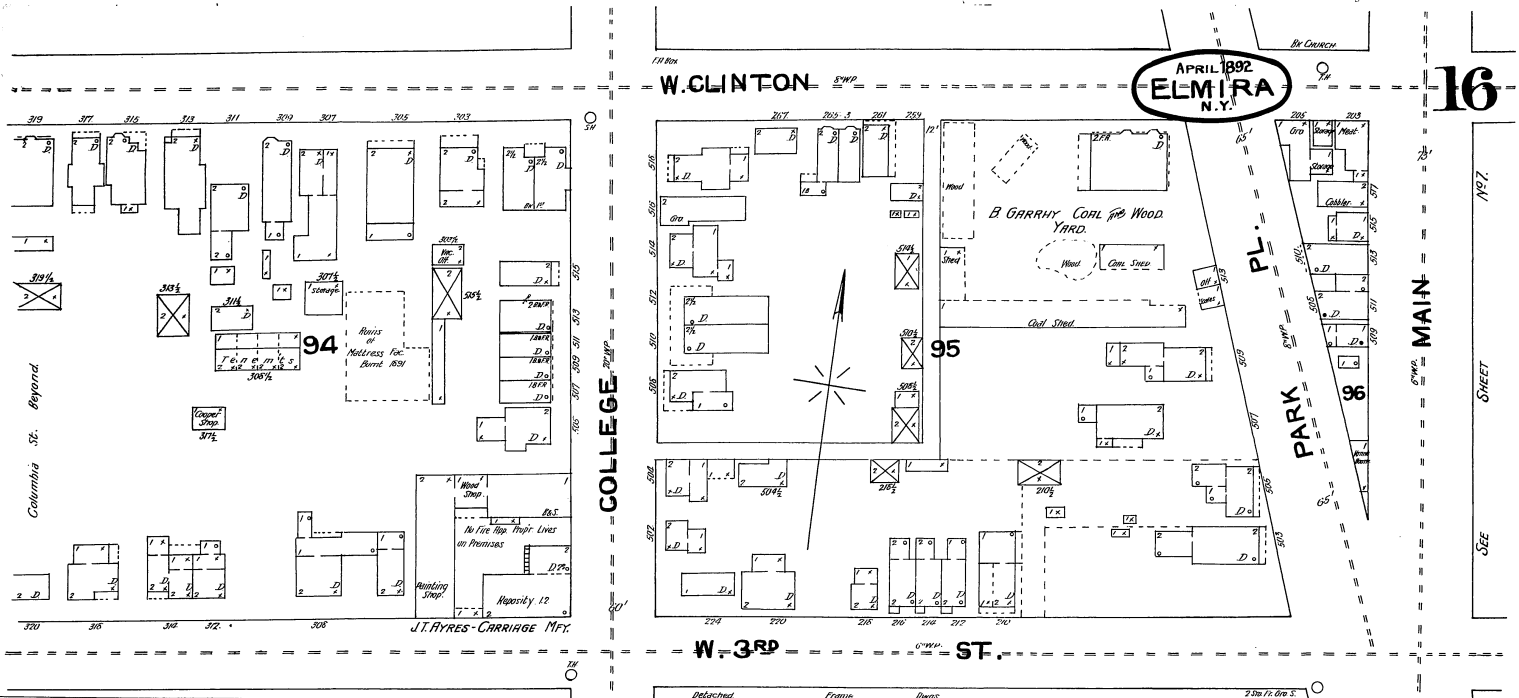

MCDONALD ST.

APRIL 1892
ELMIRA
N.Y.

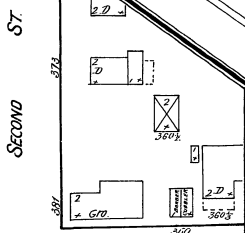
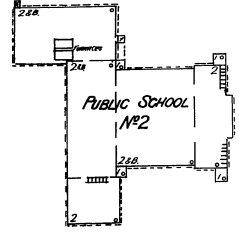
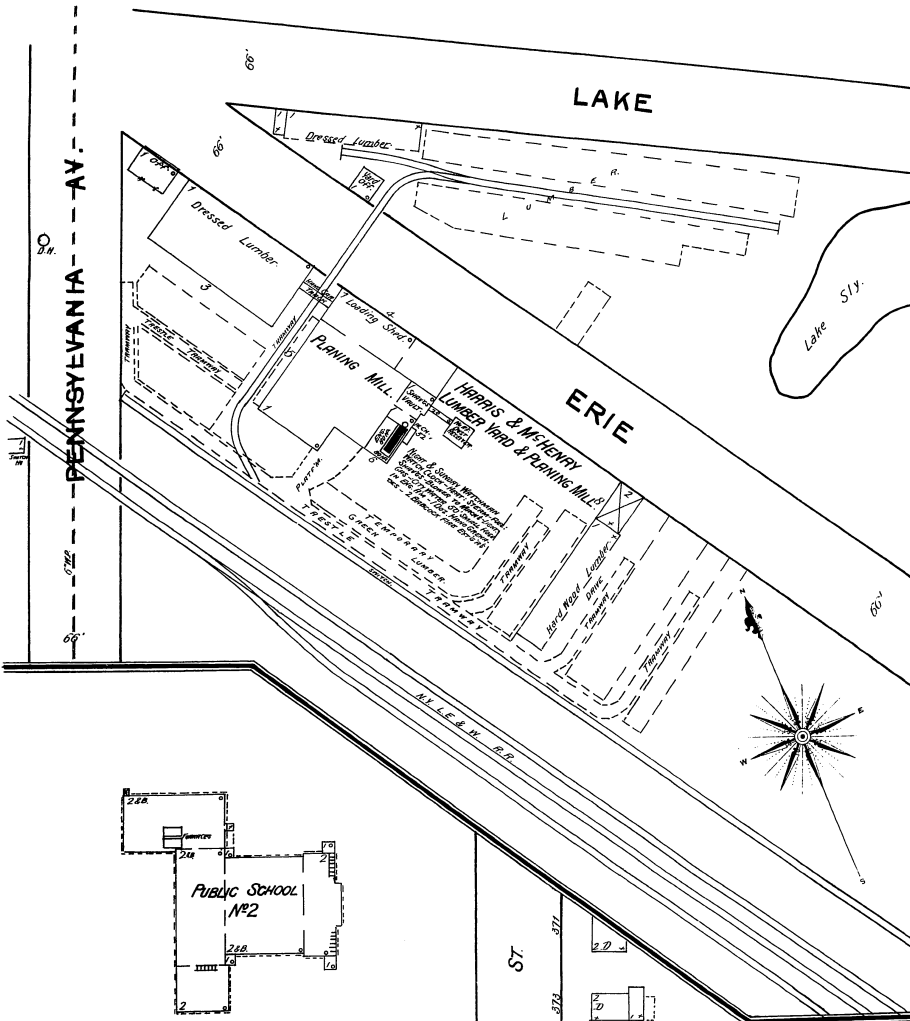
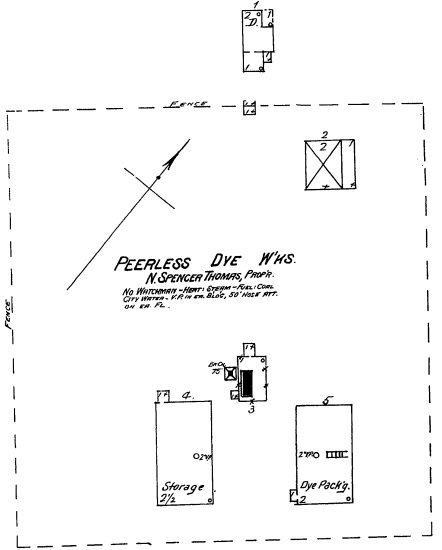
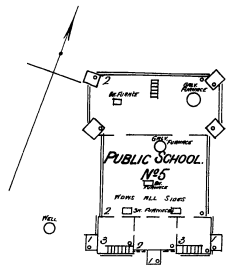

J. PHILLIP WEYER'S
BRICK YARD.
FR. & 2 W. THICK. HEAVY DUMP OF ARCH
HEAD - 60-1/2" THICK - NO LIGHT FRONT;
SROWN - FULL COM.

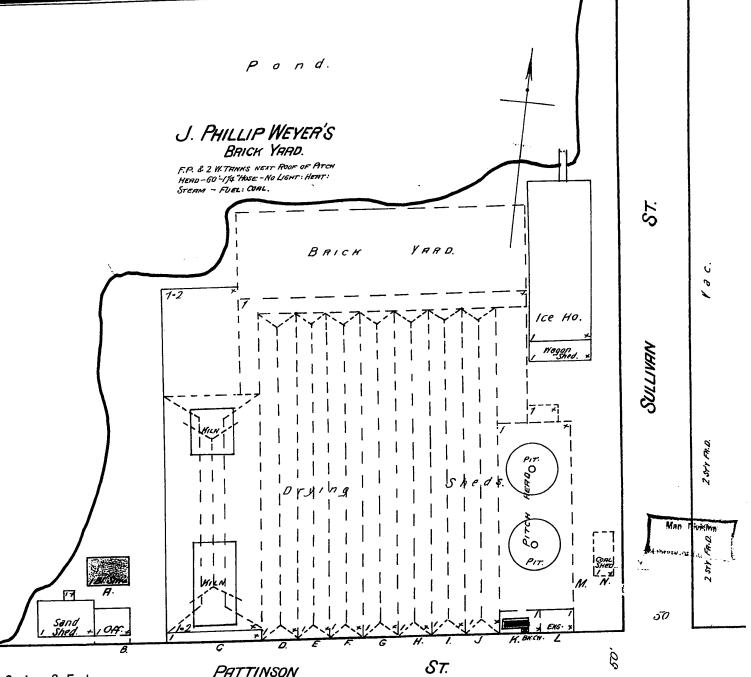

DRAVIS ST.

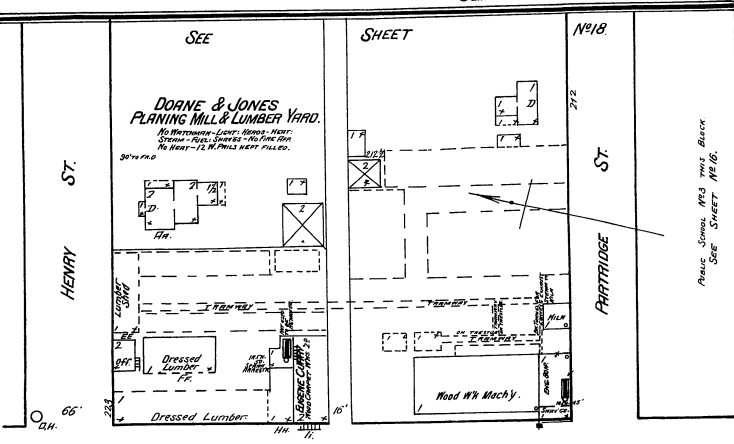

HARMON ST.

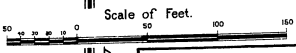

PATTINSON ST.

DETACHED FR. D.S.

SULLIVAN ST.

P.O.C.

Man. Station

2.50' P.O.C.

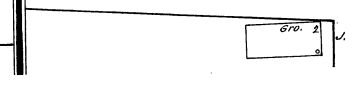
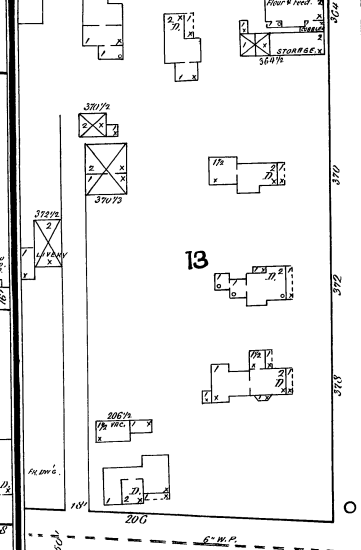
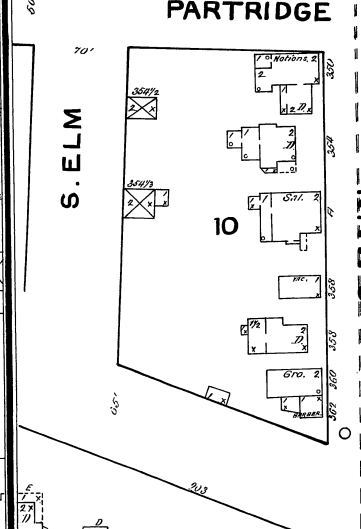
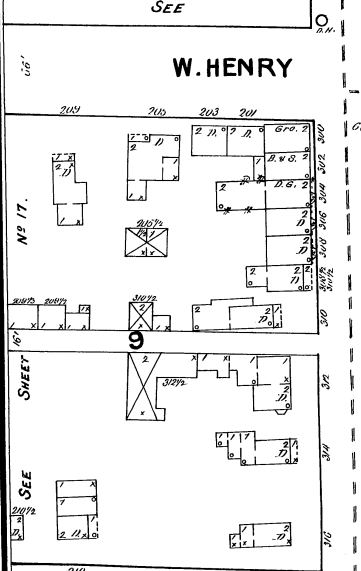
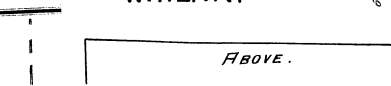
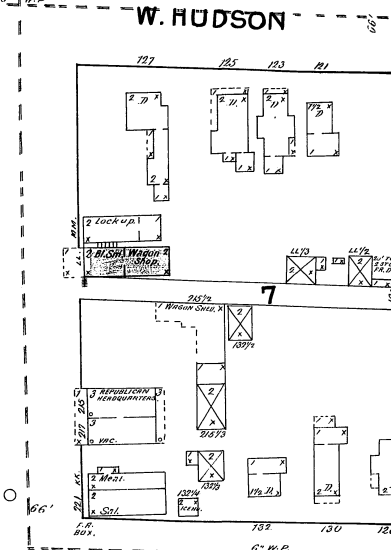
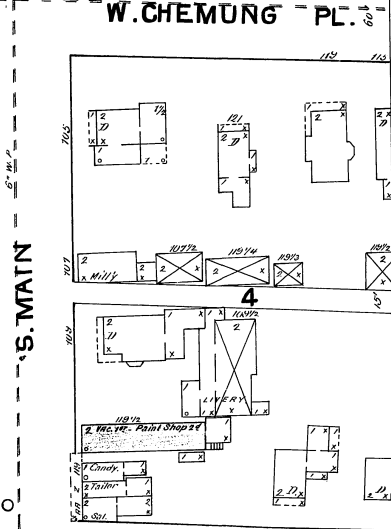
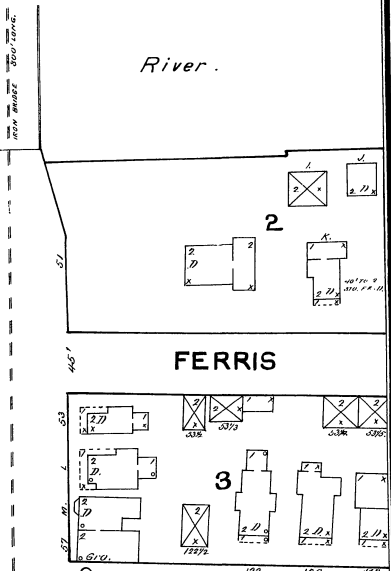
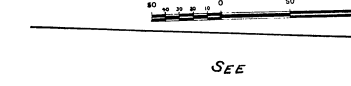
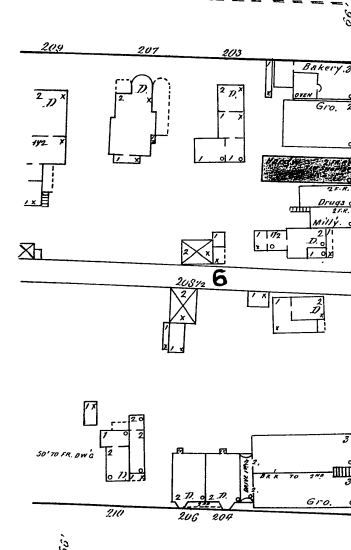
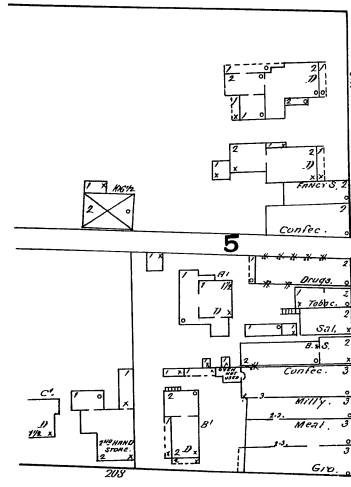
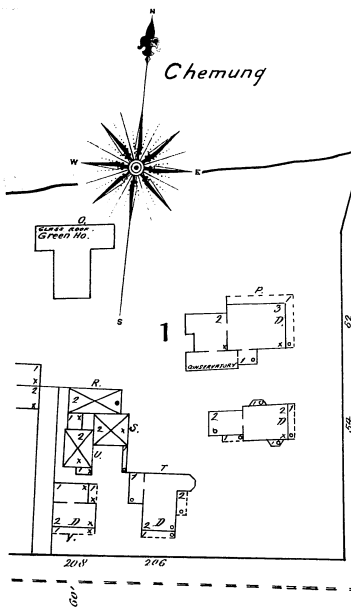

SEE
BELOW.
APRIL 1892
ELMIRA
N. Y. **18**

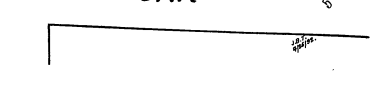
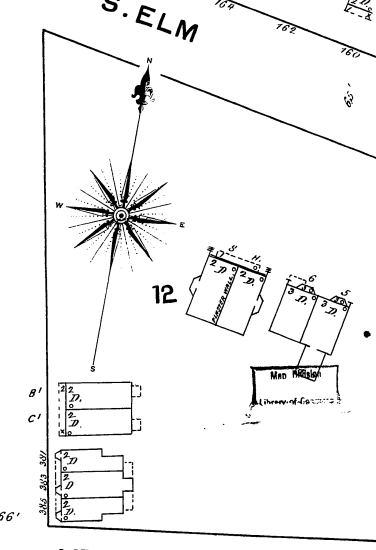
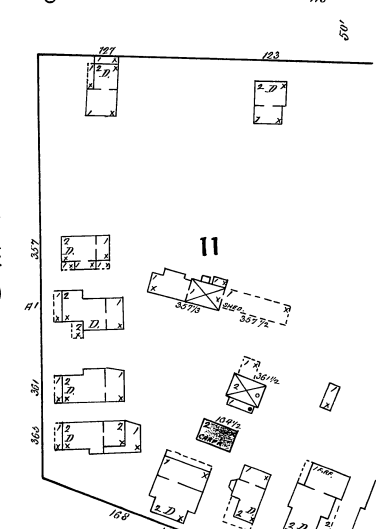
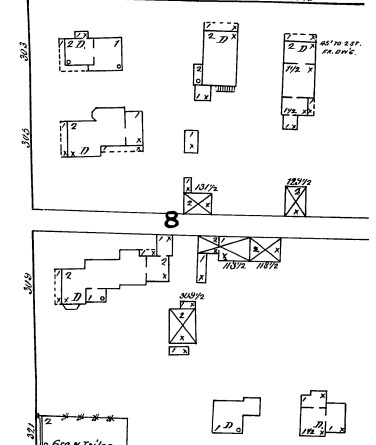

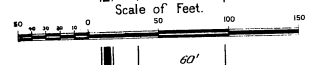
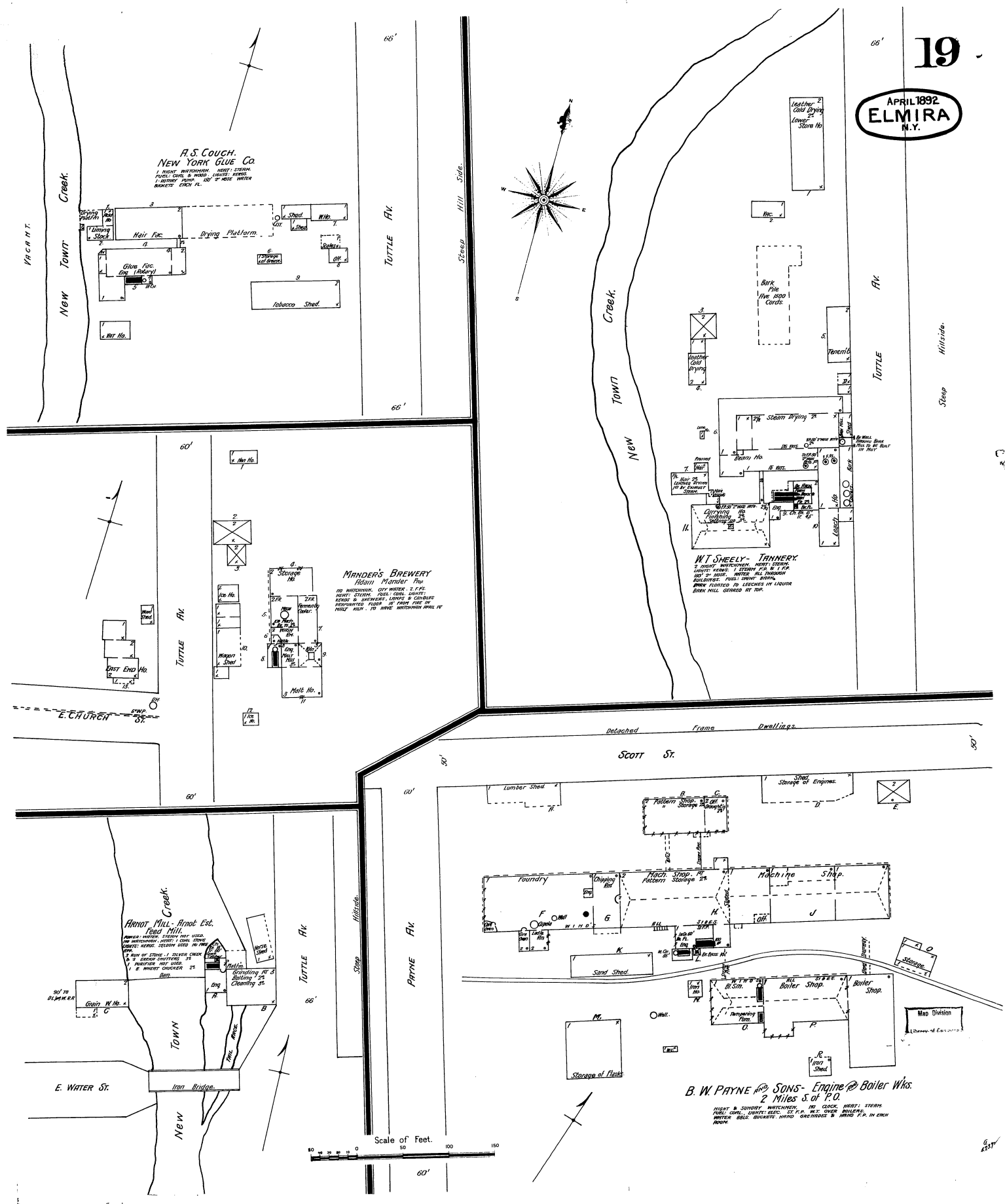

B. W. PAYNE & SONS - Engine & Boiler Wks.
2 Miles S. of P.O.
RIGHT & SURETY WATCHMEN, TO CLOCK, HEEDY STEAM, PAINT, OIL, SHIPY, BARS, ST. A. W. OVER BOULDER, WITCHER BARS, BARS, HIND, GREYHOUND & MIND P. A. IN EACH ROOM.

APRIL 1892
ELMIRA
N.Y.

JUNCTION

AIRLINE

MILLER

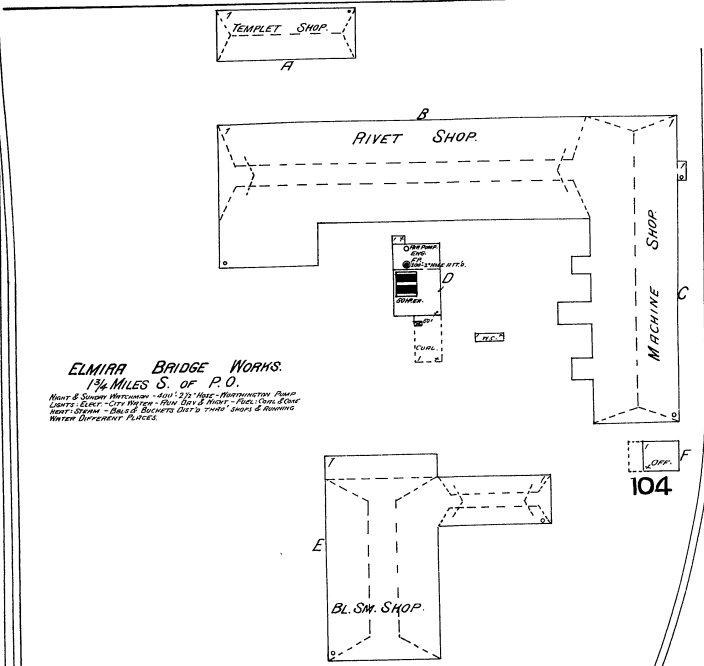
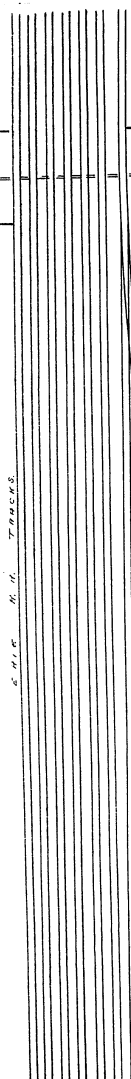

ELMIRA BRIDGE WORKS.
1 3/4 MILES S. OF P.O.
MILLS & SHOPS: RIVET, NAIL, BOLT, WRENCH, ANVIL, HAMMER, Pliers, Saws, Files, Sand Paper, etc.
LUMBER: SHEDS - Saw, Planing, Dry, etc.
WATER: Different Places.

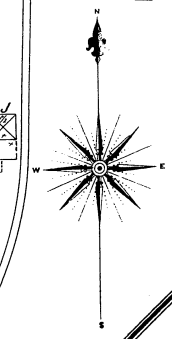

MRS. J. S. REYNOLDS
SAW & PLANING MILL.
Not in Operation.

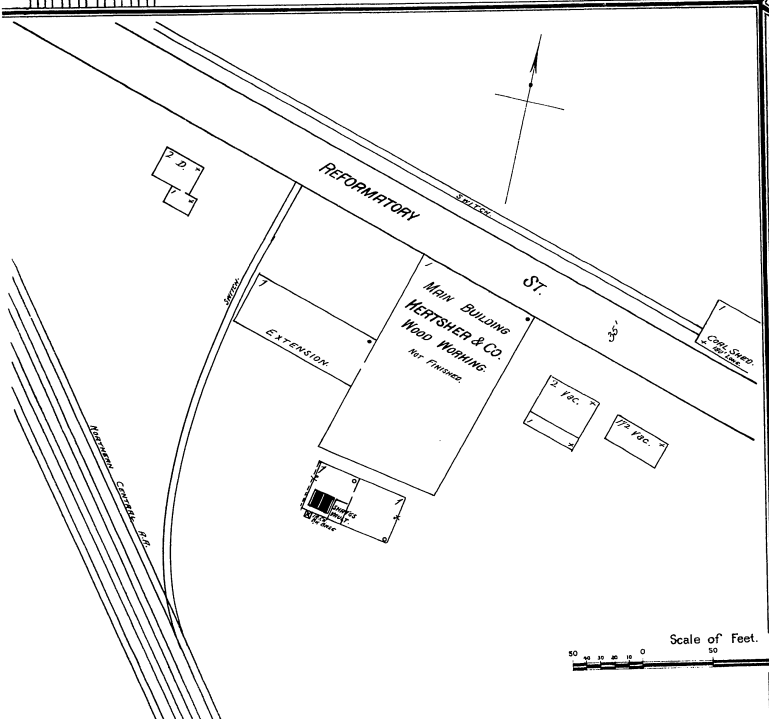
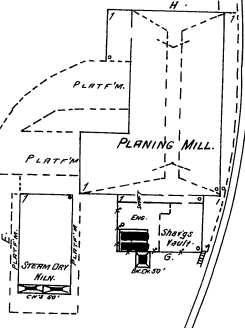

1 1/2 MILES N.E. OF P.O.

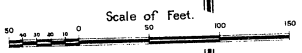
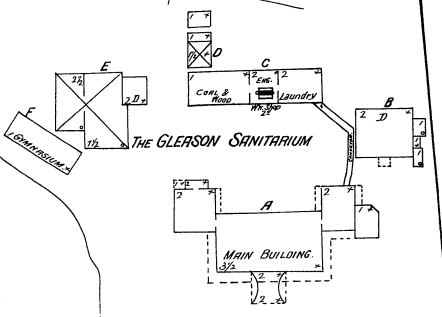

Map Division

ROAD

N O E X P O S

INTER-STATE FAIR GROUNDS

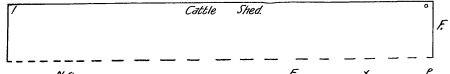
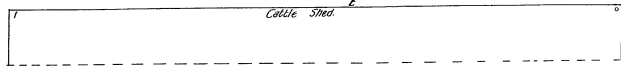
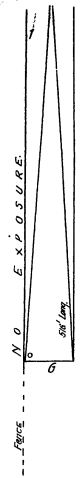

N.T. O

N O E X P O S U R E

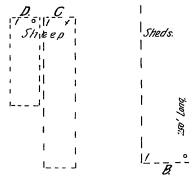

APRIL 1892
ELMIRA
N.Y.

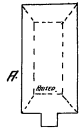

INTER-STATE FAIR GROUNDS

