

(S.A.S.)
(11 sheets)

NAZARETH

Including- STOCKERTOWN-
PARTS OF UPPER NAZARETH AND
LOWER NAZARETH TOWNSHIPS
NORTHAMPTON COUNTY PENNSYLVANIA

Sanborn Map Co. New York
January, 1928

Copyright 1928 by the Sanborn Map Co.

APR 16 1928

Not a Division
Library of Congress

Population 6000 Prevailing Winds West
RAILROADS: LEWIS, STREETS: PAVED
PUBLIC LIGHTS: ELECTRIC

WATER FACILITIES:

Gravity system owned by Private company supply from
mountain streams, capacity two million gals per day when
very low, with a reserve pump of ten million gals capacity
which has two electric driven feed pumps and each 1000 G.P.M.
and 500 G.P.M. emergency connections to catch basin by
one from Cherry Valley pump, capacity 500 G.P.M. two distribution
reservoirs, one 1 million gals & one 200,000 gals capacity
located 1/2 mile N.W. of Public Square. Connected to catch basin by two
pipe lines 8" to 16" with booster pump electric driven, capacity
4000 G.P.M. on curve. Standby pipe 12" with booster pump
capacity 1000 G.P.M. distributed over system. All pumps electric
driven.
About 20 miles 4" to 12" pipe in system. Pipes laid from 1920 to date.
35 hydrants.
Average pressure 60 lbs per sq inch.
Average daily consumption 400,000 gals.

FIRE DEPT

Volunteer company, 300 Men, One Chief & One driver party paid
fire company, 12 France, triple engine pump, 300 G.P.M. capacity
1000 G.P.M. hose & one rigid chem. tank, 300 G.P.M. chem. hose,
two hose jumpers, 500 FT. 2 1/2" hose each,
1000 FT. 2 1/2" hose in reserve.
Dunmell Fire Alarm, 13 boxes
No Fire Limits.

KEY

1	STANDARD
2	WOOD SHED
3	WOOD SHED
4	WOOD SHED
5	WOOD SHED
6	WOOD SHED
7	WOOD SHED
8	WOOD SHED
9	WOOD SHED
10	WOOD SHED
11	WOOD SHED
12	WOOD SHED
13	WOOD SHED
14	WOOD SHED
15	WOOD SHED
16	WOOD SHED
17	WOOD SHED
18	WOOD SHED
19	WOOD SHED
20	WOOD SHED
21	WOOD SHED
22	WOOD SHED
23	WOOD SHED
24	WOOD SHED
25	WOOD SHED
26	WOOD SHED
27	WOOD SHED
28	WOOD SHED
29	WOOD SHED
30	WOOD SHED
31	WOOD SHED
32	WOOD SHED
33	WOOD SHED
34	WOOD SHED
35	WOOD SHED
36	WOOD SHED
37	WOOD SHED
38	WOOD SHED
39	WOOD SHED
40	WOOD SHED
41	WOOD SHED
42	WOOD SHED
43	WOOD SHED
44	WOOD SHED
45	WOOD SHED
46	WOOD SHED
47	WOOD SHED
48	WOOD SHED
49	WOOD SHED
50	WOOD SHED
51	WOOD SHED
52	WOOD SHED
53	WOOD SHED
54	WOOD SHED
55	WOOD SHED
56	WOOD SHED
57	WOOD SHED
58	WOOD SHED
59	WOOD SHED
60	WOOD SHED
61	WOOD SHED
62	WOOD SHED
63	WOOD SHED
64	WOOD SHED
65	WOOD SHED
66	WOOD SHED
67	WOOD SHED
68	WOOD SHED
69	WOOD SHED
70	WOOD SHED
71	WOOD SHED
72	WOOD SHED
73	WOOD SHED
74	WOOD SHED
75	WOOD SHED
76	WOOD SHED
77	WOOD SHED
78	WOOD SHED
79	WOOD SHED
80	WOOD SHED
81	WOOD SHED
82	WOOD SHED
83	WOOD SHED
84	WOOD SHED
85	WOOD SHED
86	WOOD SHED
87	WOOD SHED
88	WOOD SHED
89	WOOD SHED
90	WOOD SHED
91	WOOD SHED
92	WOOD SHED
93	WOOD SHED
94	WOOD SHED
95	WOOD SHED
96	WOOD SHED
97	WOOD SHED
98	WOOD SHED
99	WOOD SHED
100	WOOD SHED

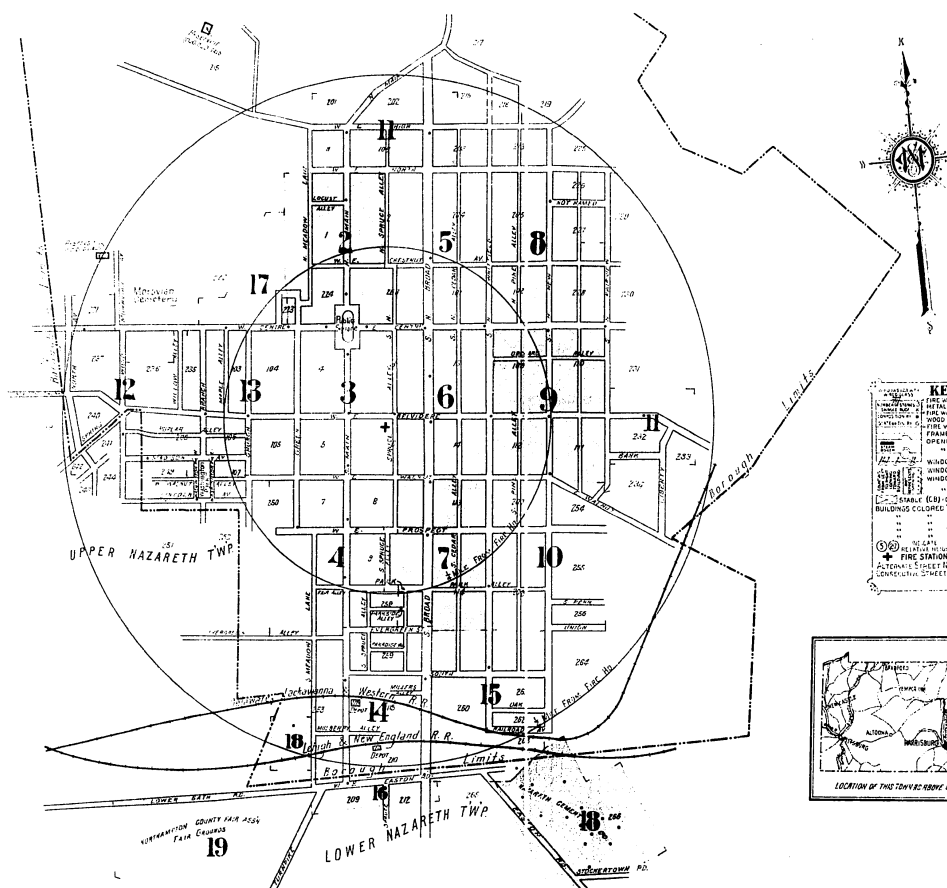
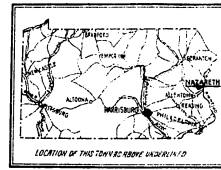

Scale 600 feet to an inch
(Approx.)

INDEX

STREETS

STREET	SHEET	STREET	SHEET	STREET	SHEET
Acton Alley (arbitrary),	9	Easton Road, E., Upper Nazareth T'w'p.,	18	Whitfield, N.,	1-189 *5
Alton Place (arbitrary),	13	Evergreen,	1-41 *4	" S.,	2-198 *8
		" Alley,	2-62 *14	" "	2-149 *9
			43-61 *7	" "	2-142 *6
Bank,	350-371 11		14	" "	146-334 *7
Beaupre Place (arbitrary),	8	Paradise Alley,	1-30 4	" "	151-325 *10
Belvidere, E.,	1-32 3	" "	31-43 *7	" "	336-435 15
" "	33-35 *3	" "	32-42 *4	Willow Alley,	12
" "	35-146 6	" "	44-67 7	Wood,	12
" "	200-343 9	Parkside Alley,	4, 7 & 10	" Upper Nazareth Township,	12
" "	344-411 11	Penn. S.,	4, 7 & 10	Wykazyl Road (arb.), Upper Nazareth T'w'p.,	17
" "	340-411 11	Pine Alley, N.,	8		
" W.,	1-40 3	" S.,	9, 10 & 16	Ziegler Ave., Upper Nazareth Township,	12
" "	100-309 13	Poplar Alley,	12 & 13		
" "	310-339 12	Prospect, E., Upper Nazareth Township,	12		
" "	340-350 12	" "	12		
Upper Nazareth Township,	12	" W.,	200-345 10		
Bethlehem Turnpike, Lower Nazareth Township,	16 & 19	Public Road,	2		
Branch,	1-96 13	" Square,	2 & 3		
Broad, Lower Nazareth Township,	16				
" N.,	1-198 5	Railroad Ave.,	15		
" "	200-315 11				
" S.,	1-146 6	South,	1-66 14		
" "	147-326 7	" "	100-235 15		
" "	327-395 14	Spring,	100-150 *12		
" "	325-574 *14	" Upper Nazareth Township,	101-151 *12		
" "	337-573 *15	Spruce Alley, N.,	152-155 12		
Cedar Alley, N.,	5 & 11	" S.,	3, 4, 6, 7 & 14		
" S.,	6, 7 & 15	Stockertown Road, Upper Nazareth T'w'p.,	16		
Centre, E.,	2-30 3				
" "	29-141 *5	Union,	10		
" "	32-136 6				
" "	200-338 *9	Walnut, E.,	1-33 *3		
" "	201-339 *8	" "	2-34 *4		
W.,	2, 3, 12, 13 & 17	" "	35-129 *6		
Chestnut Ave., E.,	1-26 2	" "	36-130 *7		
" "	27-150 5	" "	200-320 *10		
" N. Whitfield to N. Fairview	8	" "	201-319 *9		
Christian Spring Road, Upper Nazareth T'w'p.	19	" "	301-348 10		
Church,	1-138 13	W.,	3, 4 & 13		
		Alley, W.,	12 & 13		
		Washington Park E.,	13		
		" W.,	13		
Dyer Place (arbitrary), at Stockertown,	20				
Easton Road, E.,	14 & 15				
" L. Nazareth T'w'p.,	2-102 *16				

* Indicates only one side of Street shown.



JAN. 1928
NAZARETH
PA.

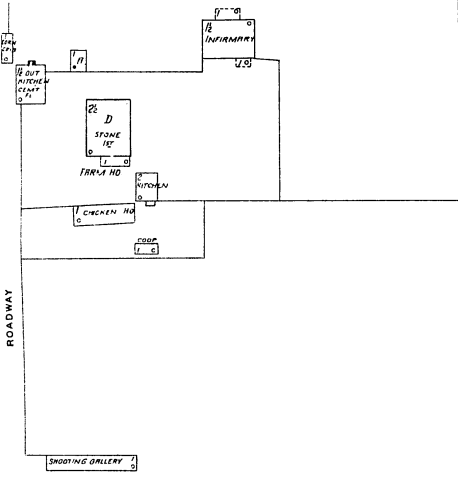

17

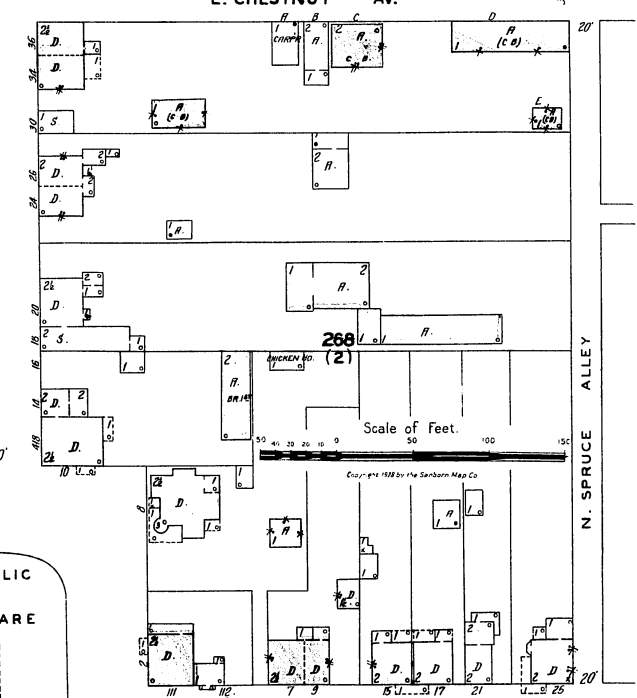
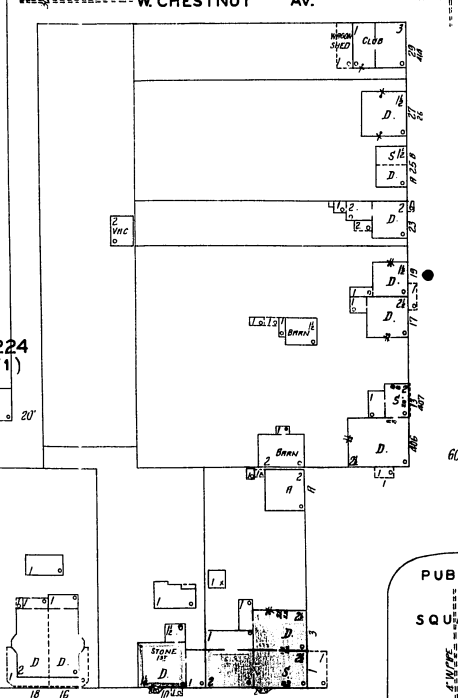
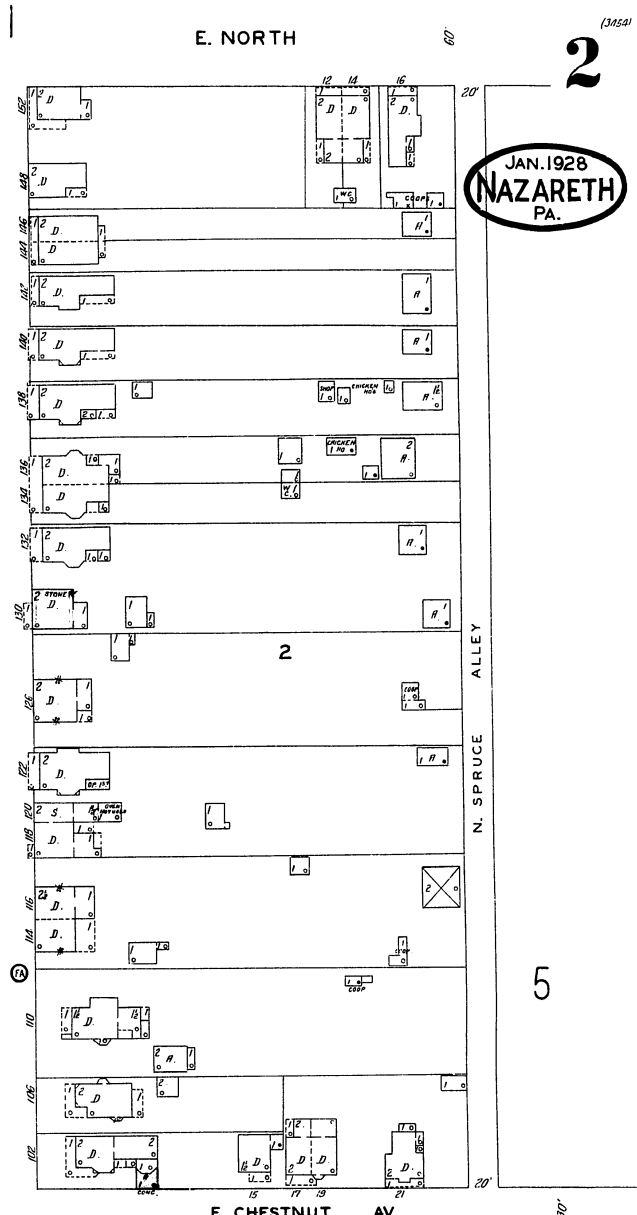
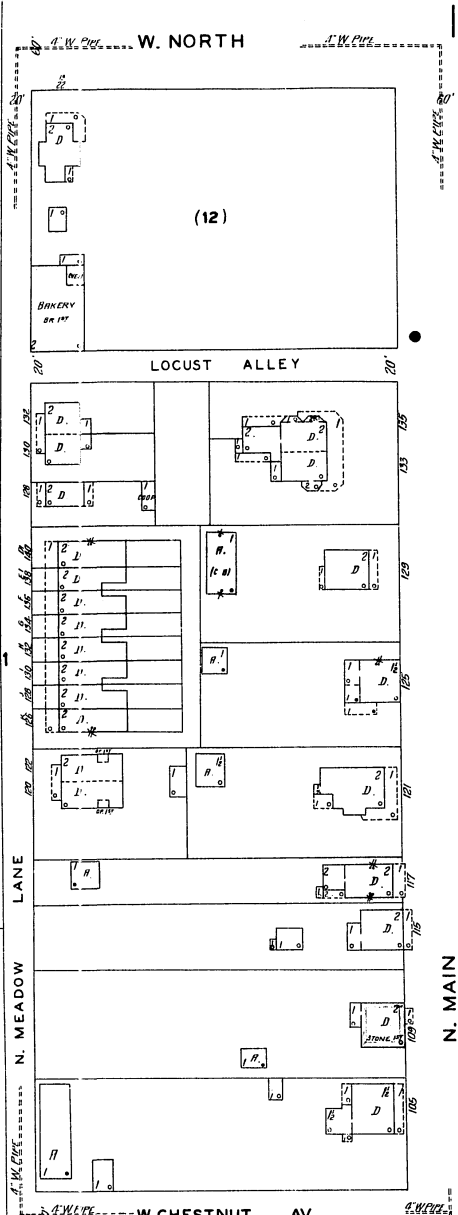
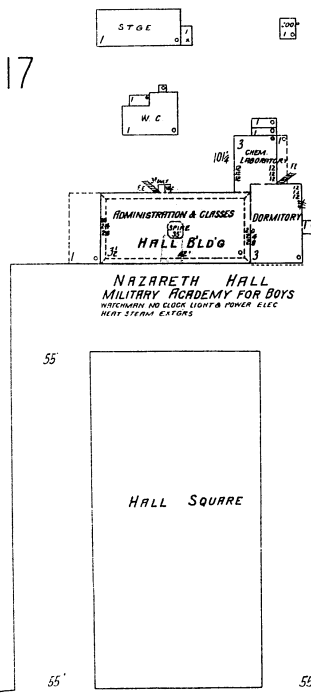

Scale of Feet.

Copyright 1928 by the Sanborn Map Co.

13

3

3 W. CENTRE 2 PUBLIC SQUARE E. CENTRE 3

JAN. 1928
NAZARETH
PA.

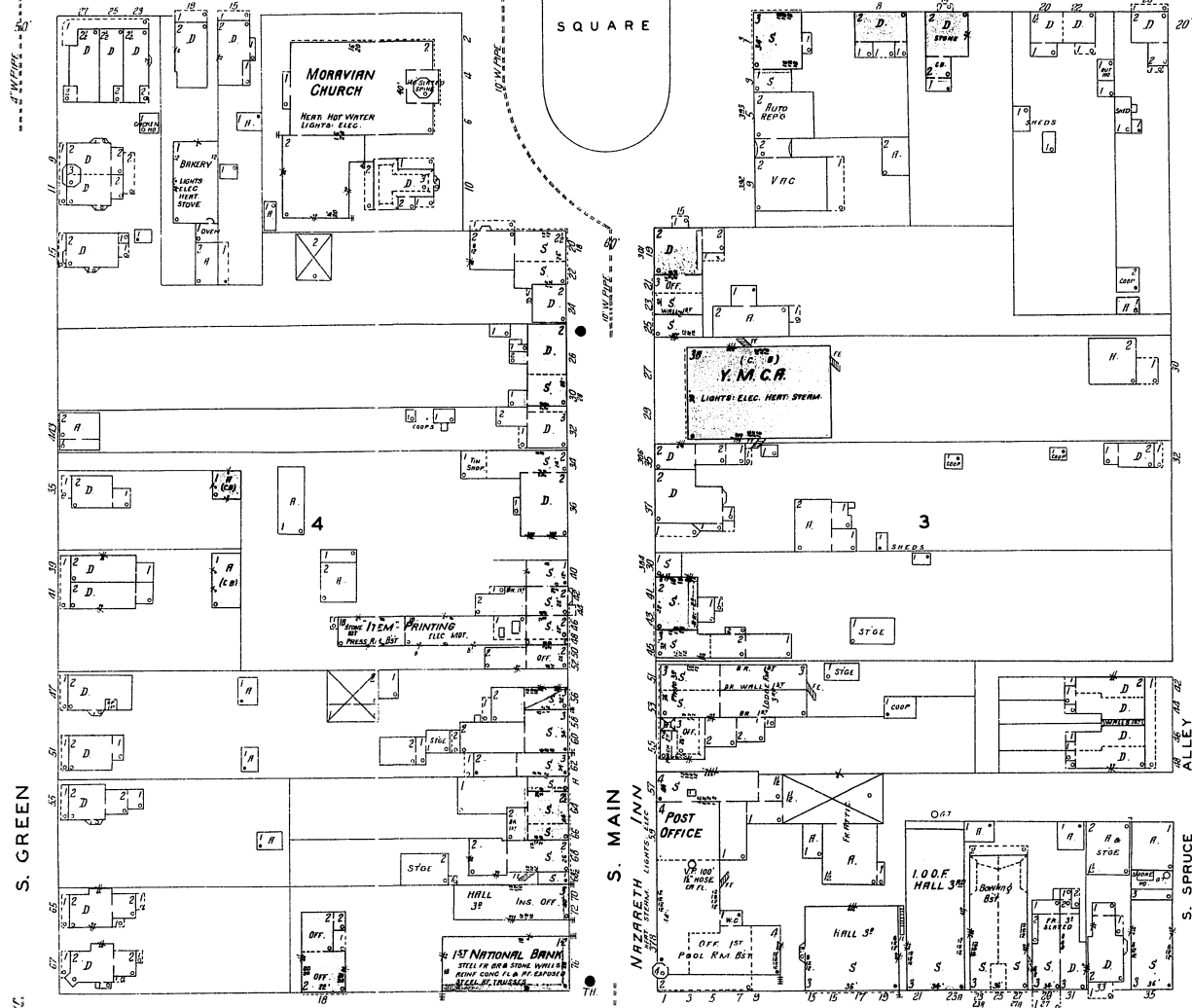

13

6

W. BELVIDERE (MAUCH CHUNK) E. BELVIDERE

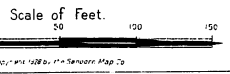
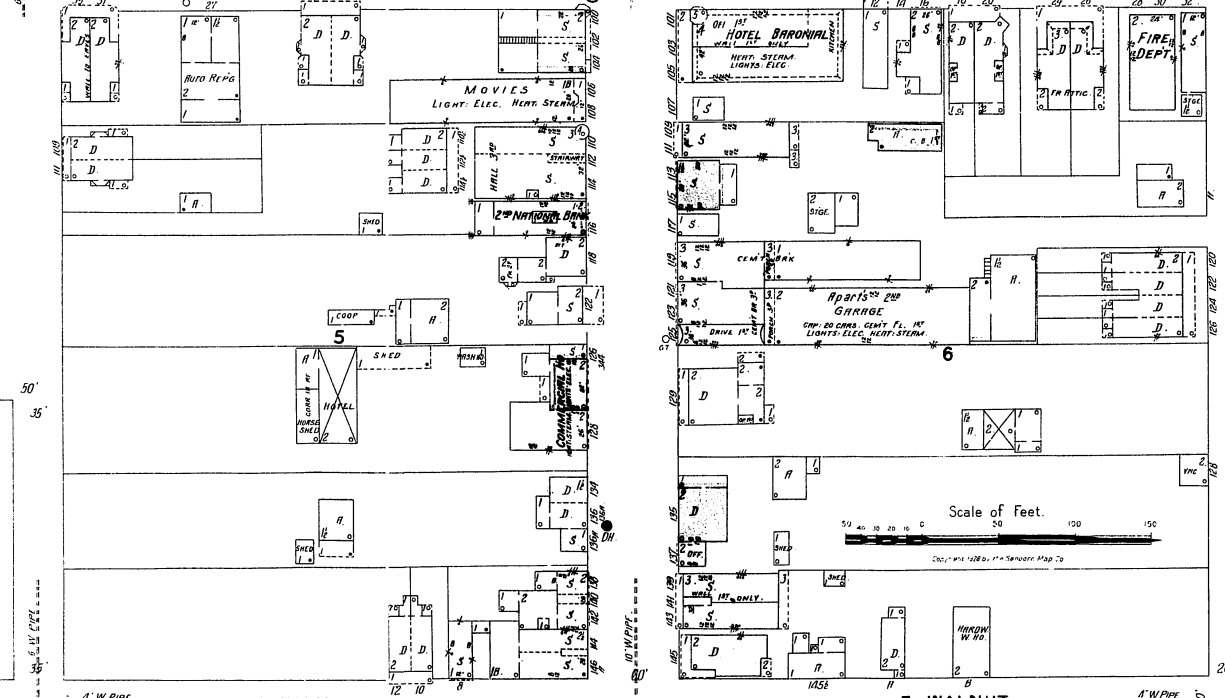

4

W. WALNUT E. WALNUT

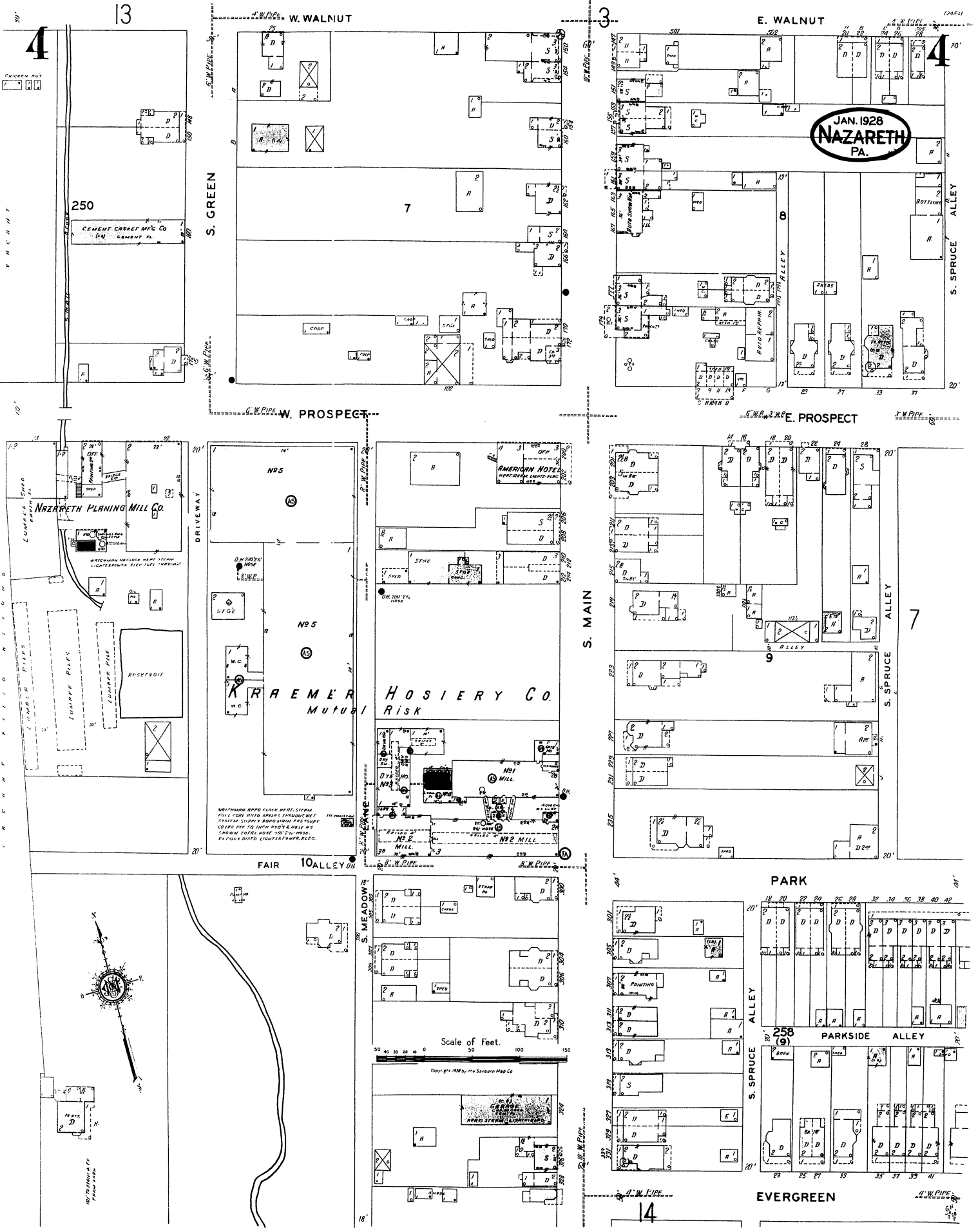

JAN. 1928
NAZARETH
PA.



E. NORTH

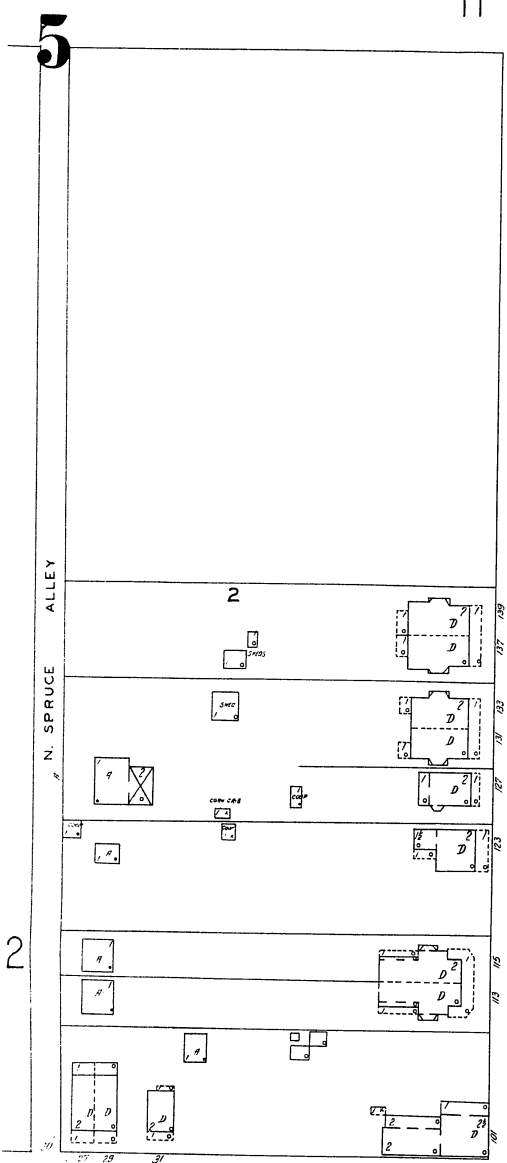

N. BROAD

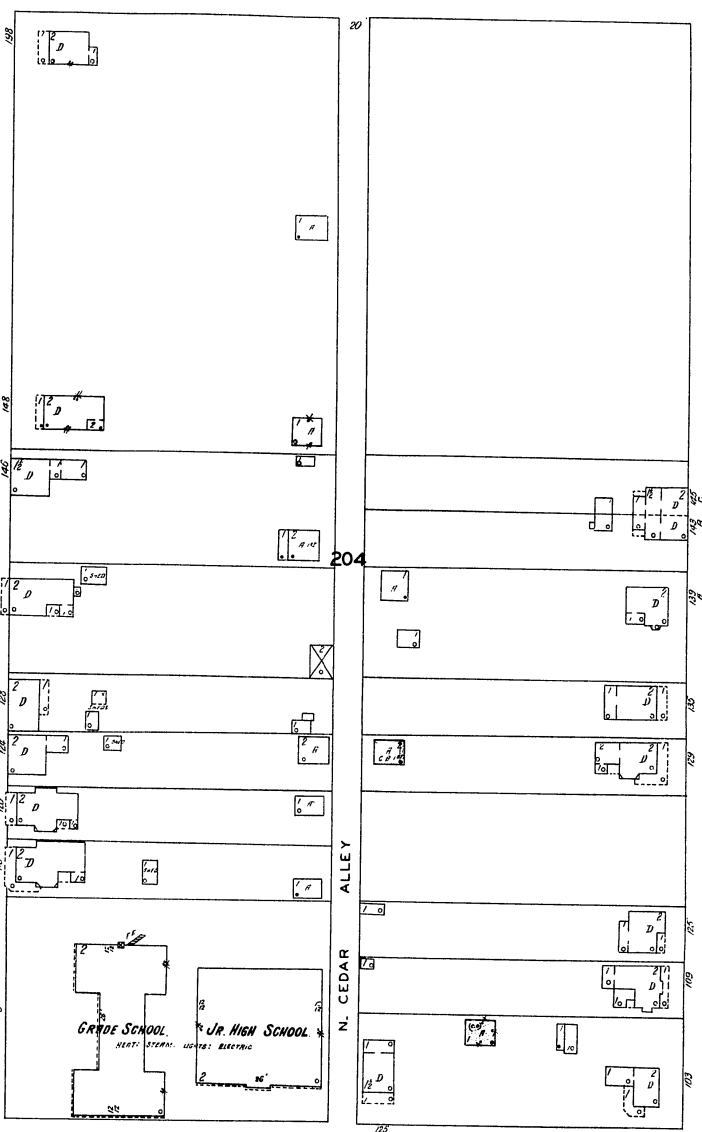

N. CEDAR ALLEY

N. WHITFIELD

E. CHESTNUT AV.

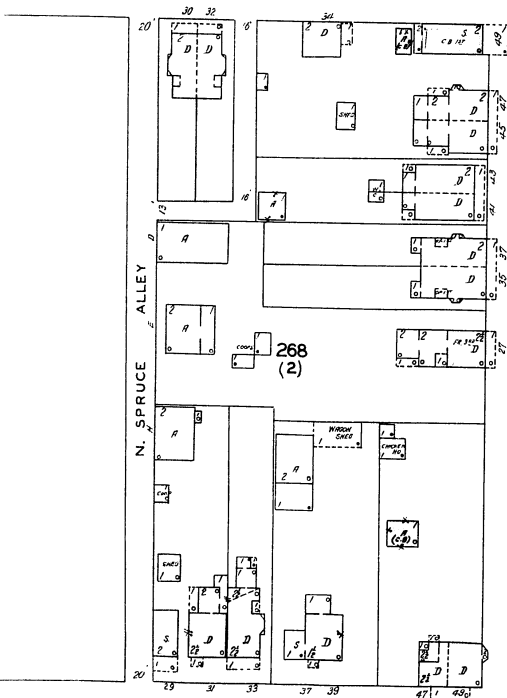

N. SPRUCE ALLEY

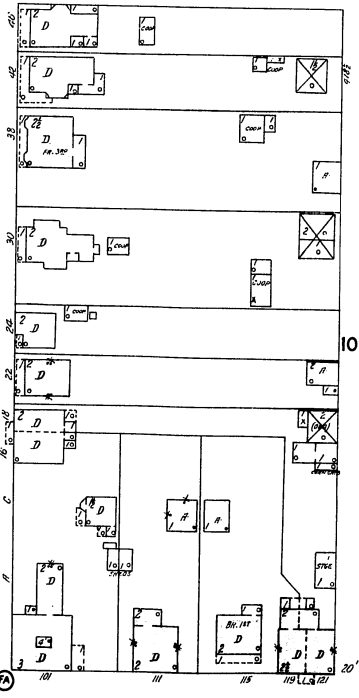

N. CEDAR ALLEY

E. CENTRE 6

Scale of Feet.

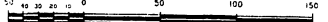

Copyright 1928 by the Sarburn Map Co.

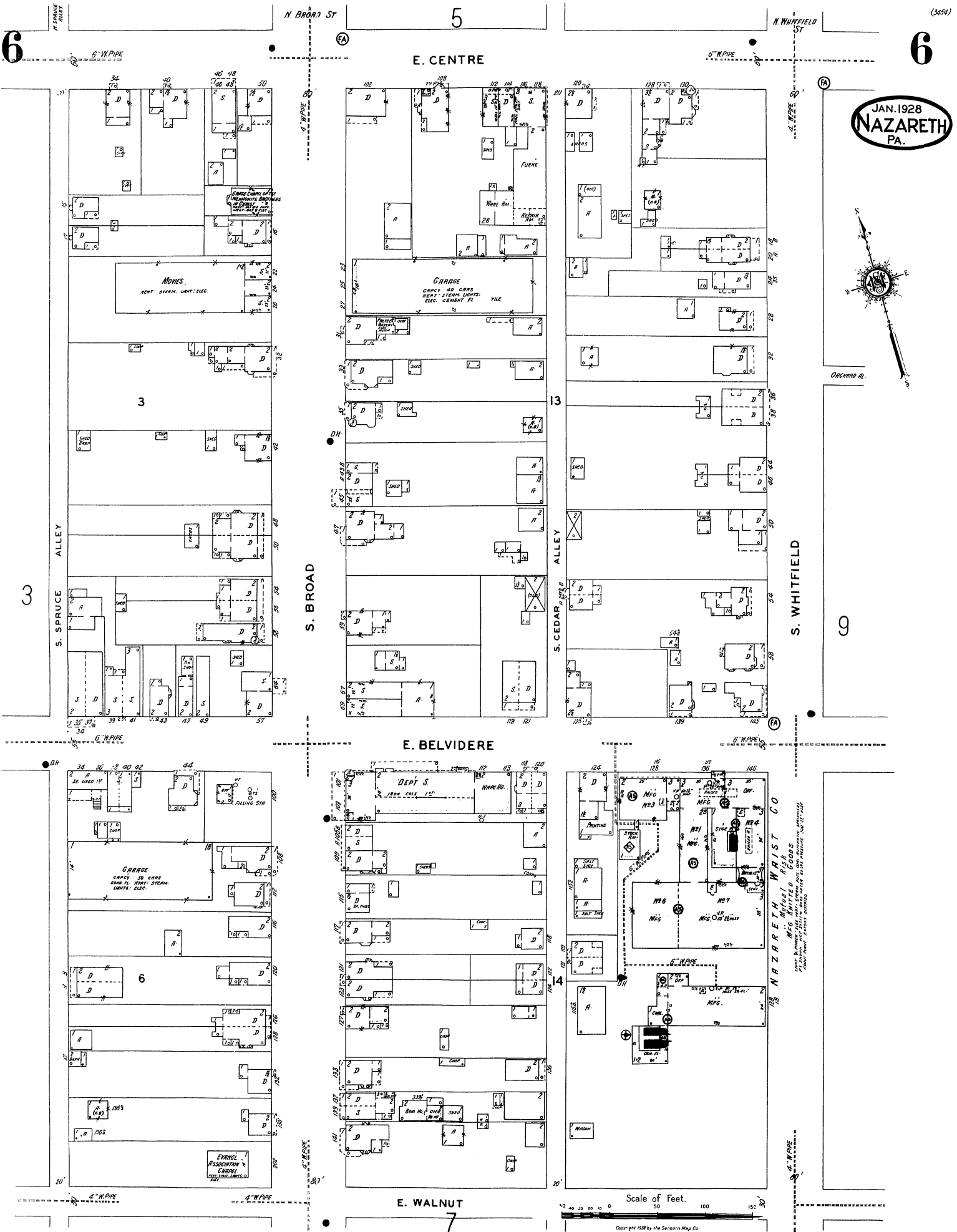

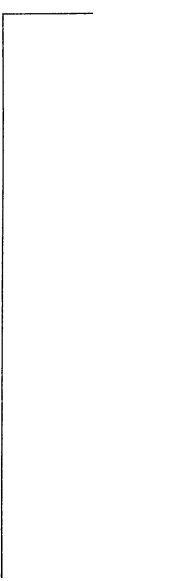
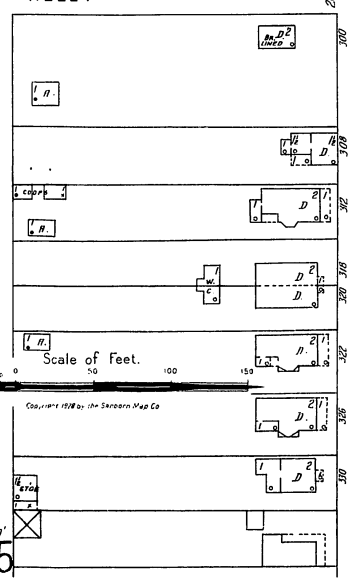
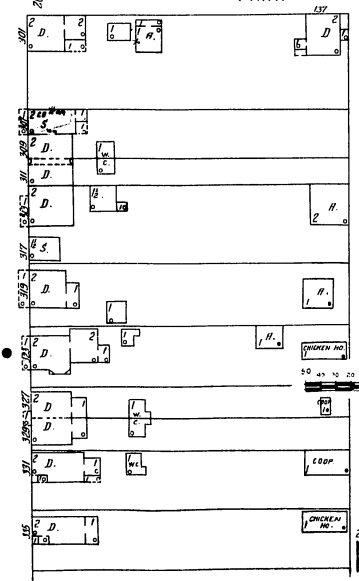
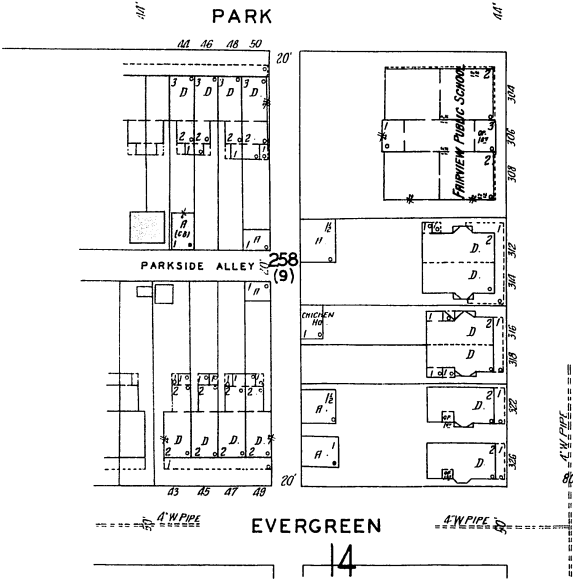
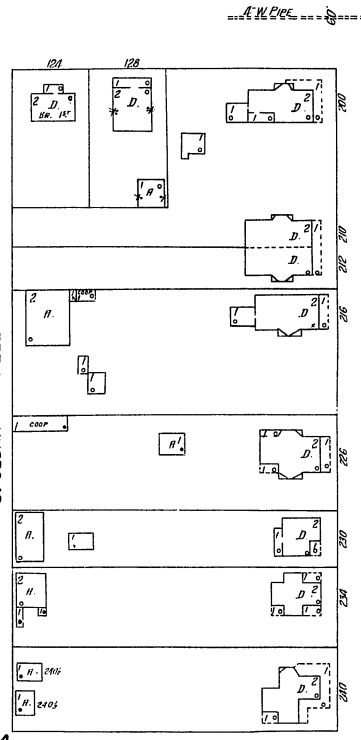
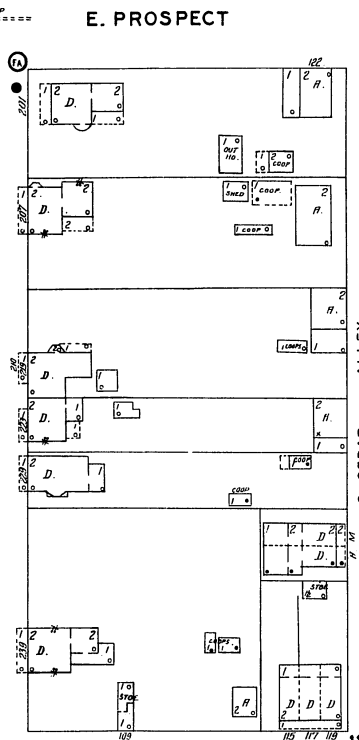
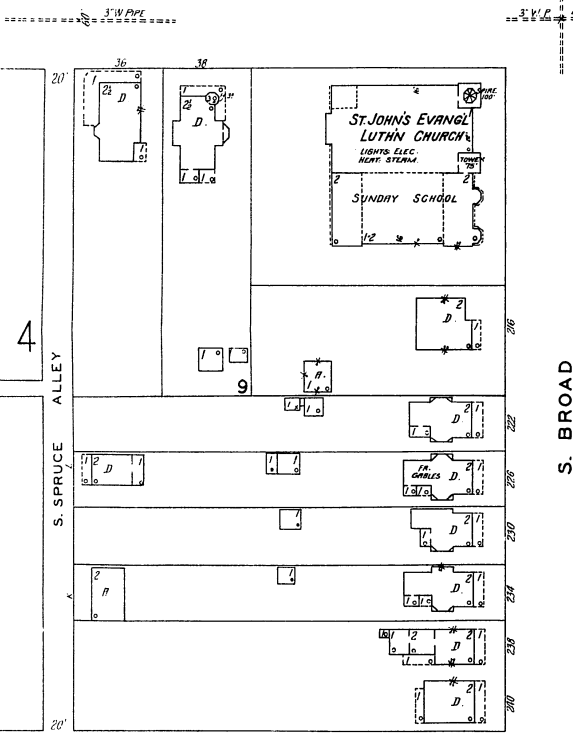
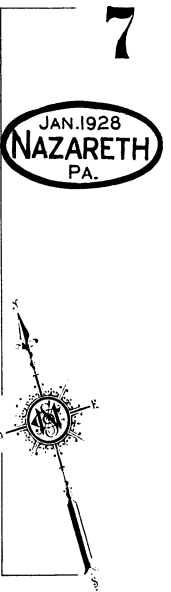
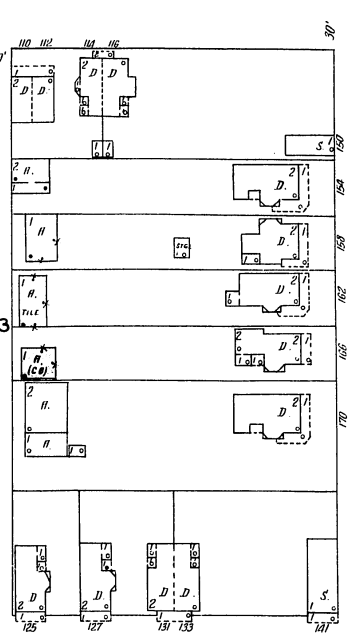
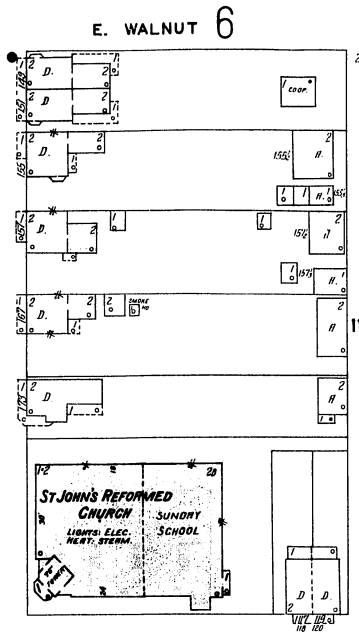
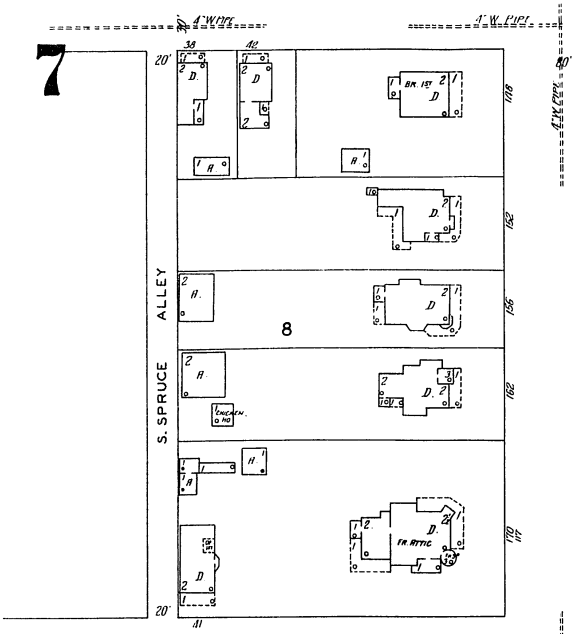

E. NORTH

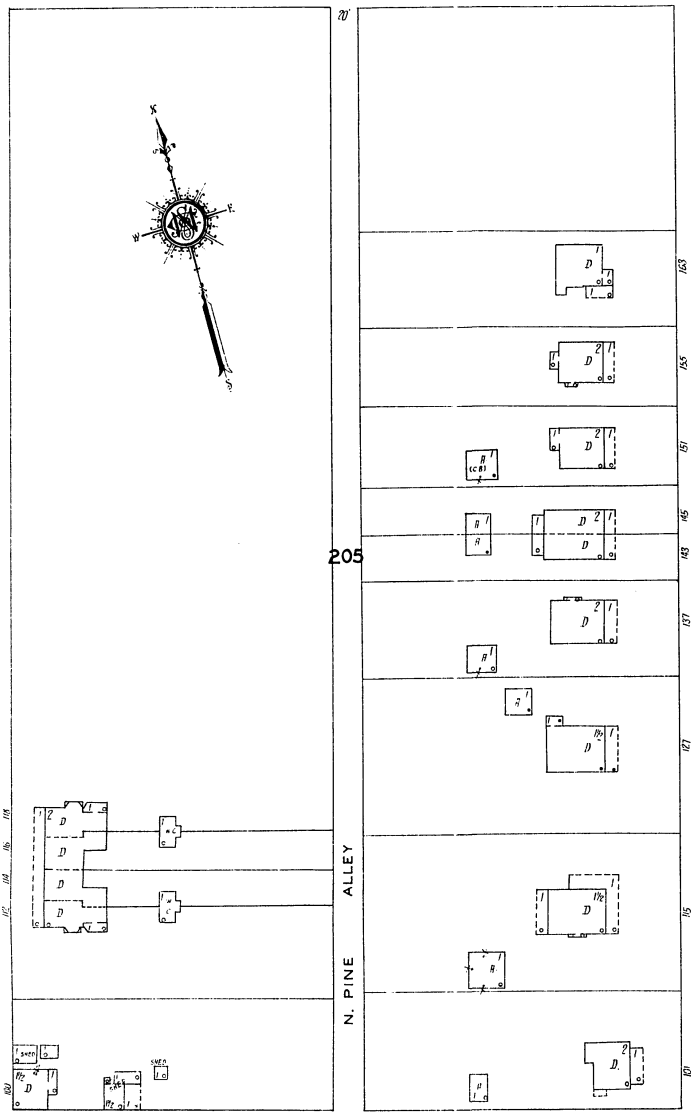

205

N. PINE ALLEY

E. CHESTNUT

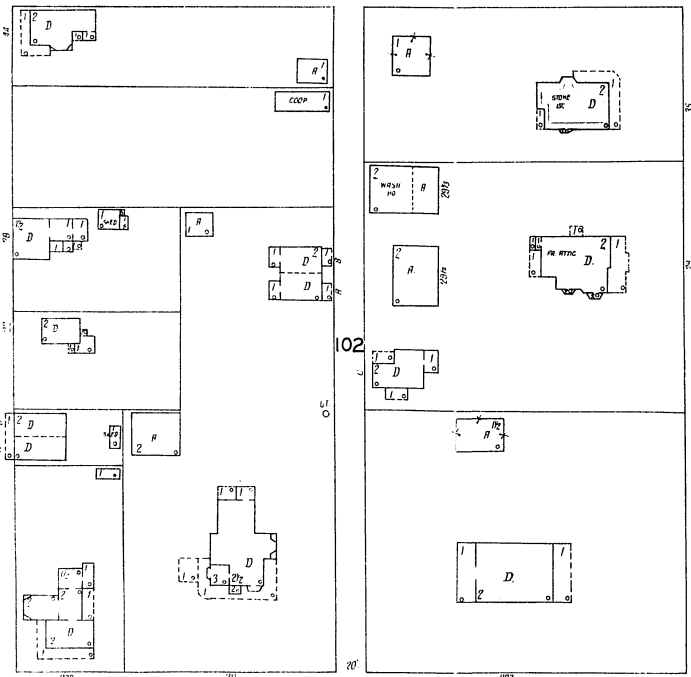

102

Scale of Feet.

E. CENTRE

JAN. 1928 NAZARETH PA.

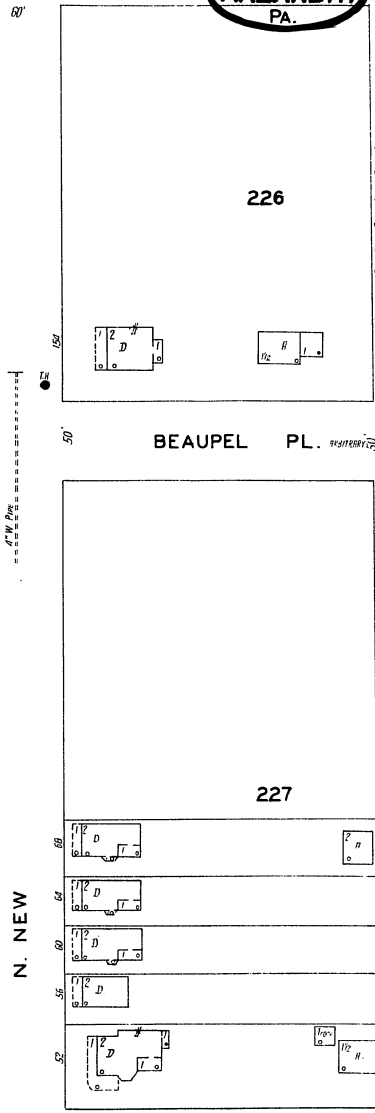

226

BEAUPELE PL.

227

N. NEW

AV.

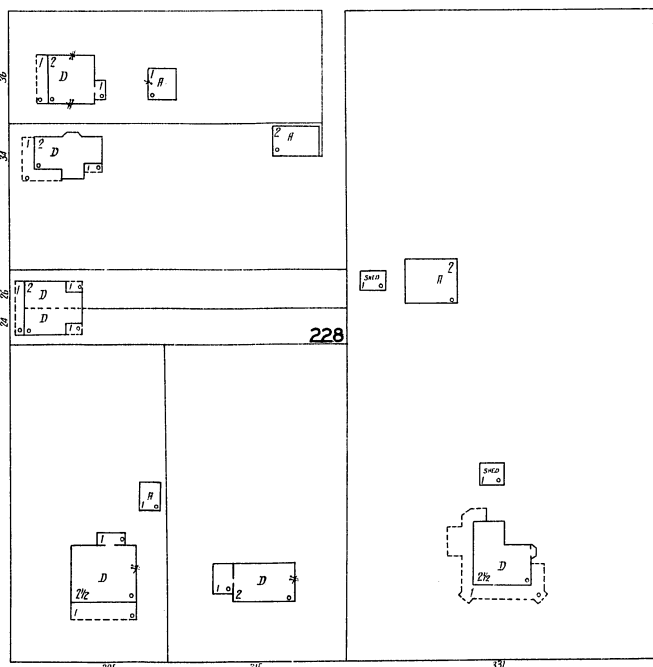

228

N. FAIRVIEW

NAZARETH BRICK CO.

LIGHT & POWER ELEC. MESH. SHEET. FUEL. COAL. WAREHOUSE. ROAD. CLAY. EXTENS.

UPPER NAZARETH TOWNSHIP Located 1/2 Miles S.W. of Public Square

JAN. 1928
NAZARETH
 PA.

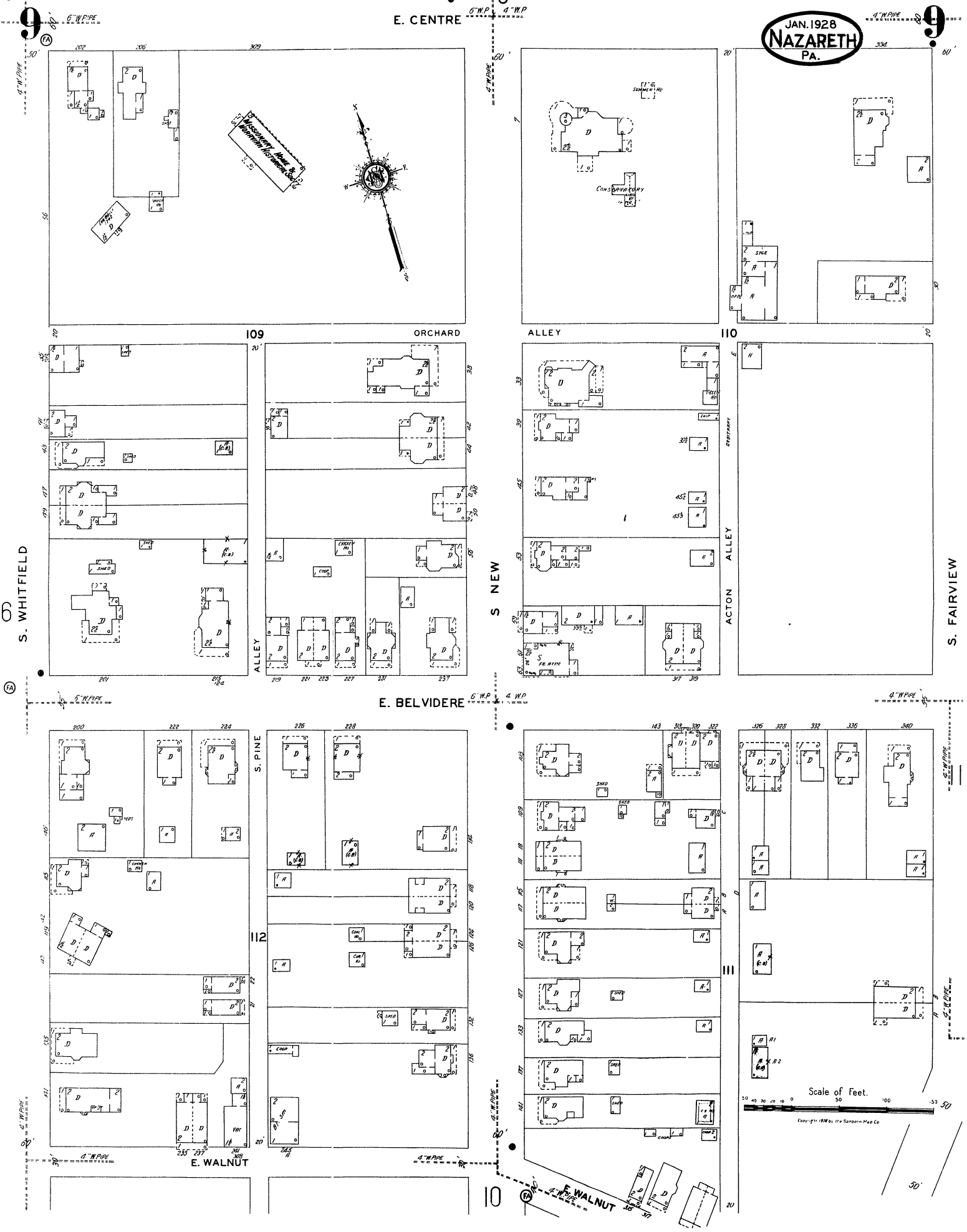

E. CENTRE

E. BELVIDERE

E. WALNUT

S. WHITFIELD

S. NEW

S. PINE

S. SPINE

S. FAIRVIEW

Scale of Feet.

Copyright 1928 by The Sanborn Map Co.

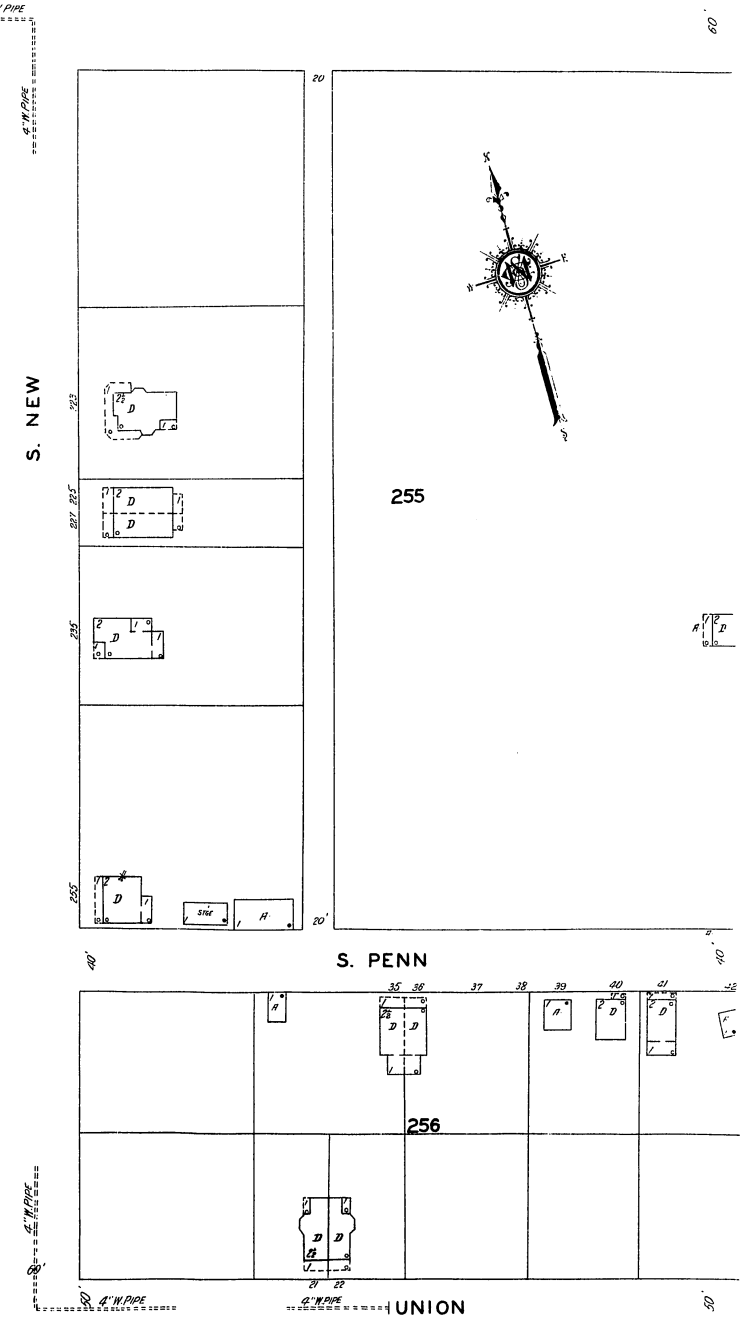
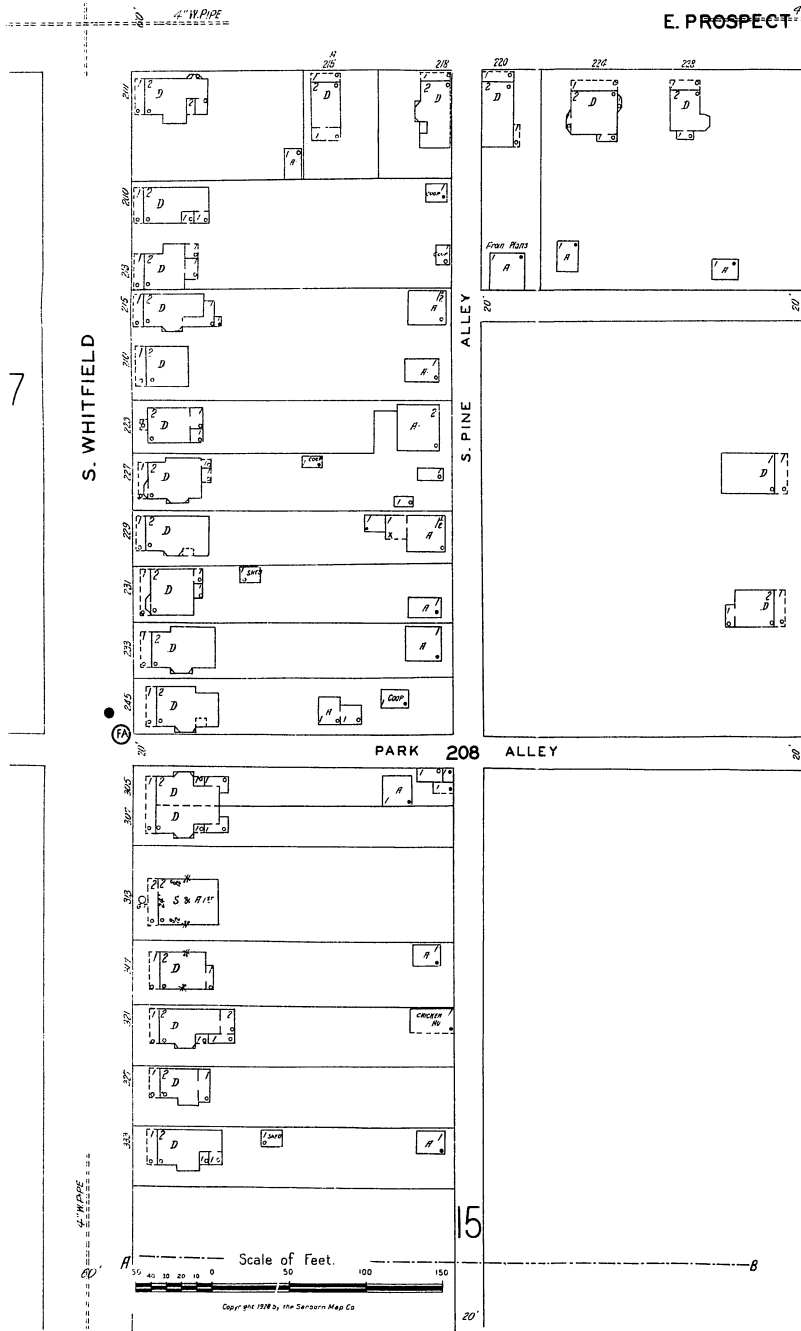
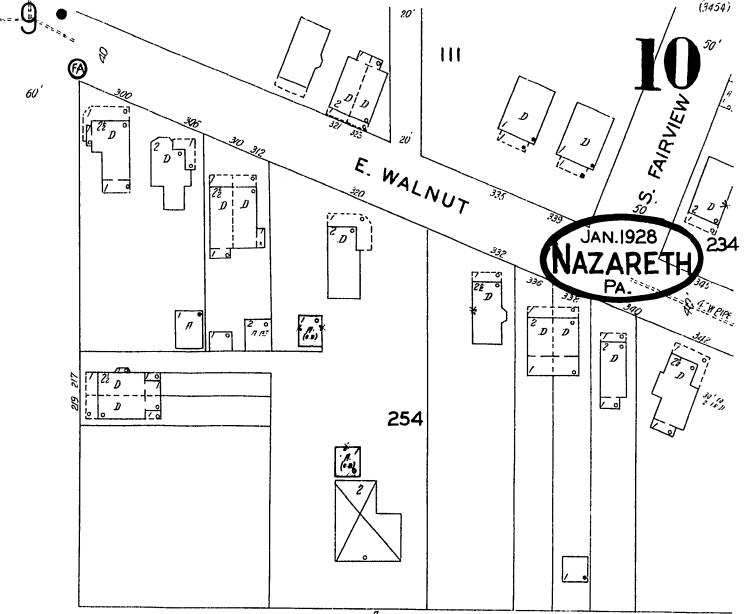
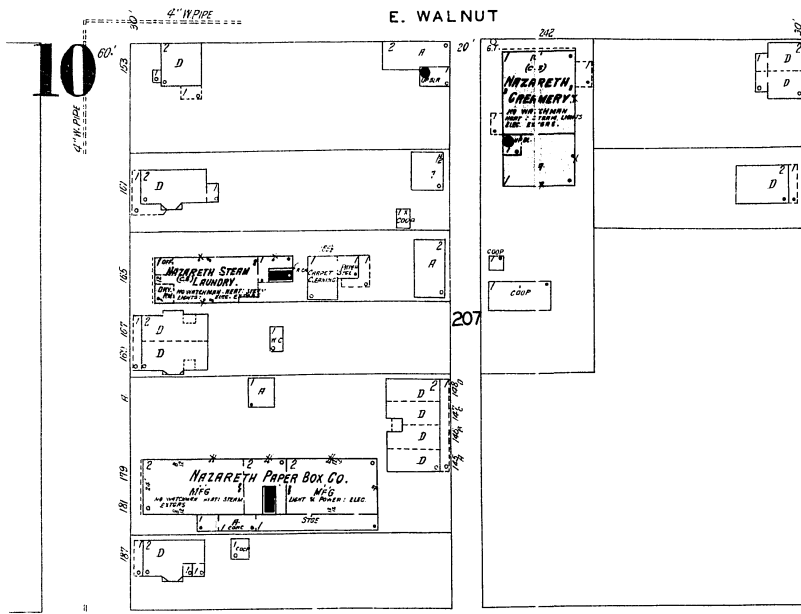

JAN. 1928
NAZARETH
PA.

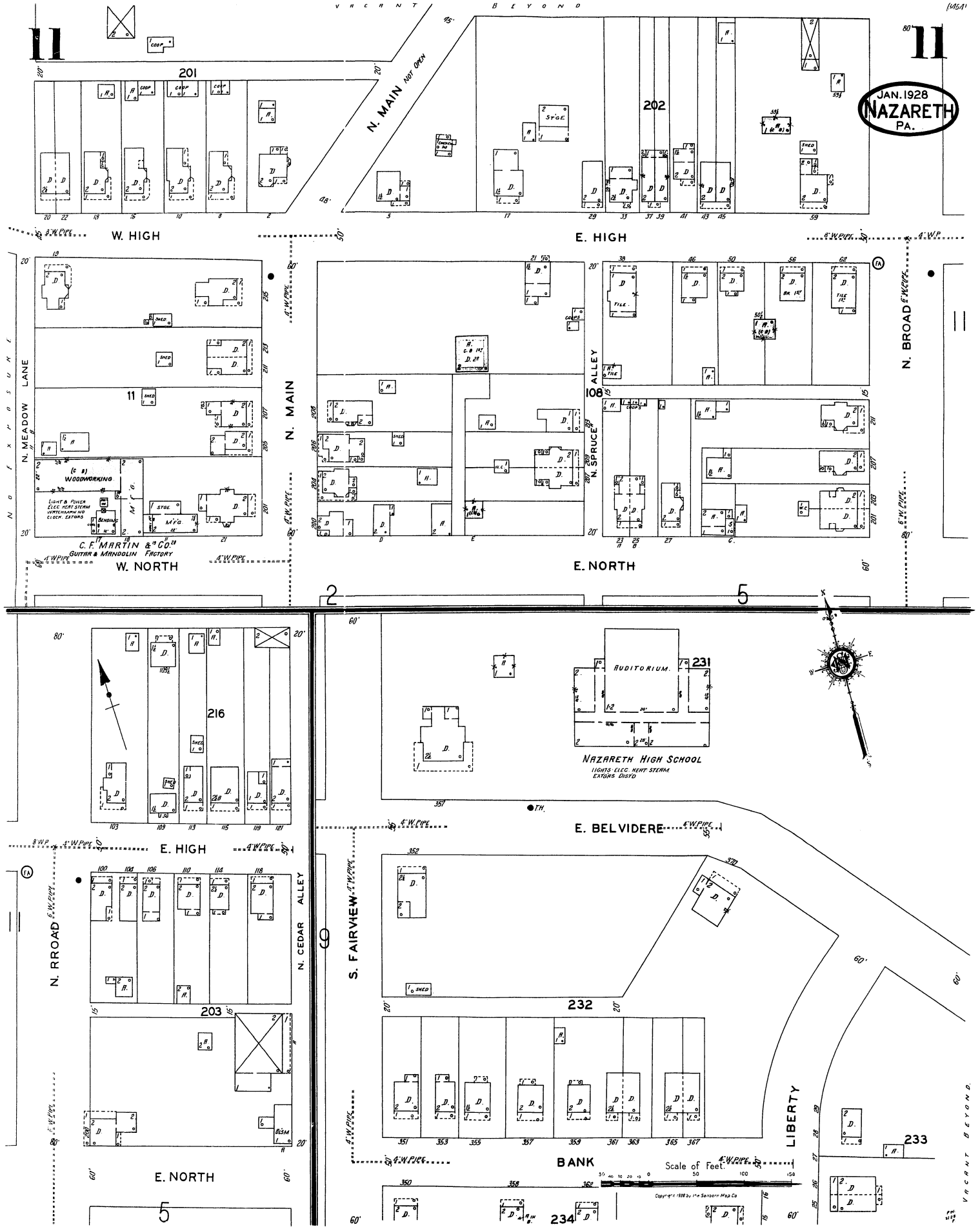

12

12

12

JAN. 1928
NAZARETH
PA.

NORTH AV.

NORTH AV.

MORAVIAN AV.

W. CENTRE

W. CENTRE

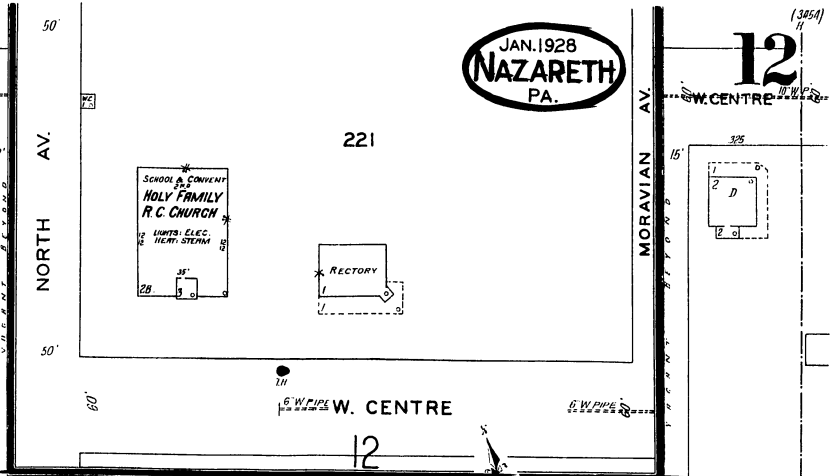
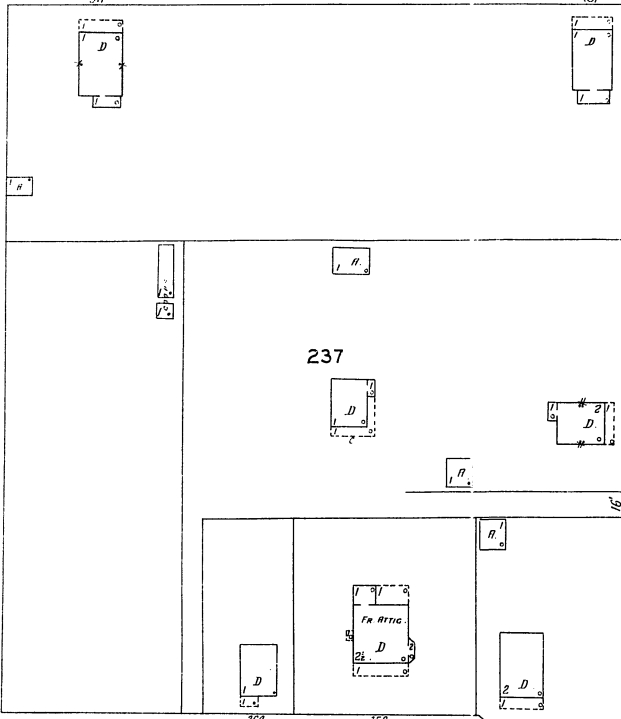

MAUCH CHUNK

WOOD

W. BELVIDERE (MAUCH CHUNK)

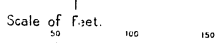
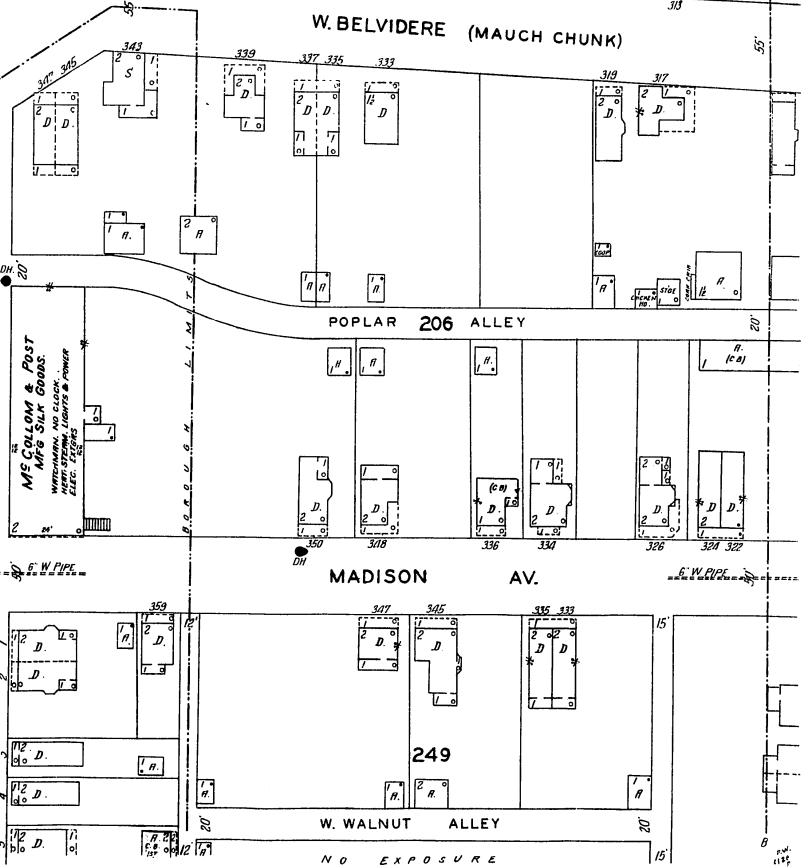
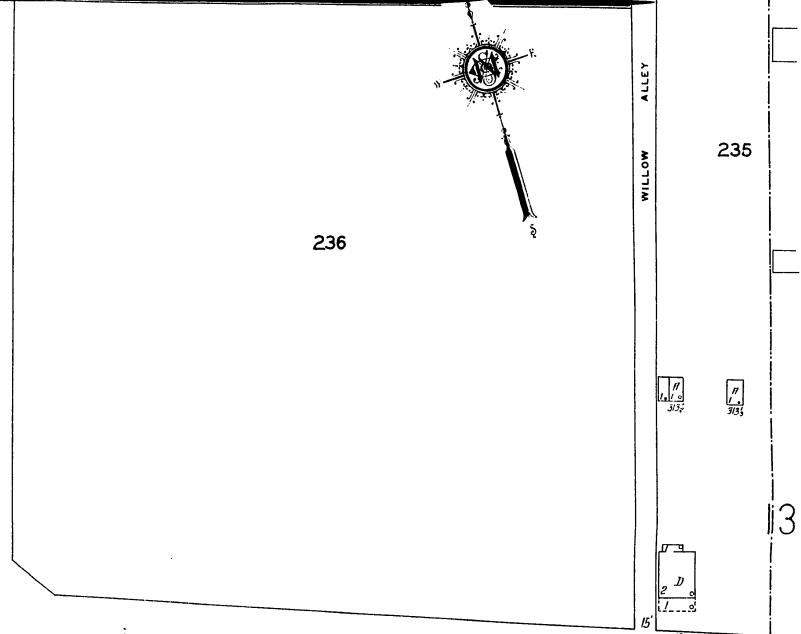
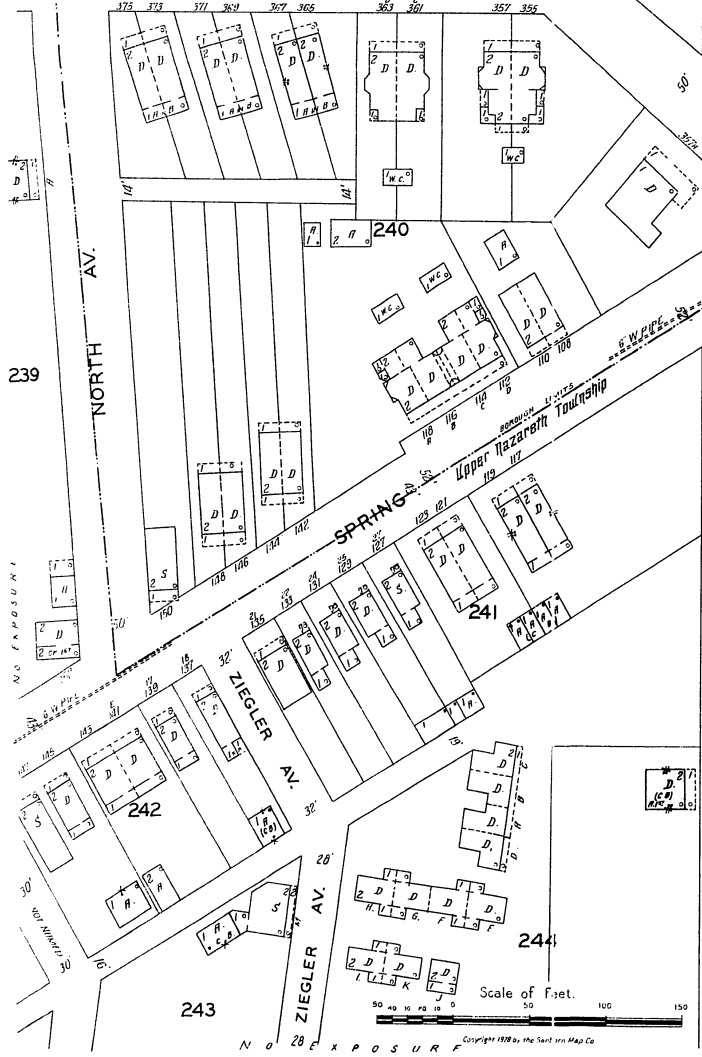

NO EXPOSURE

NO EXPOSURE

W. CENTRE

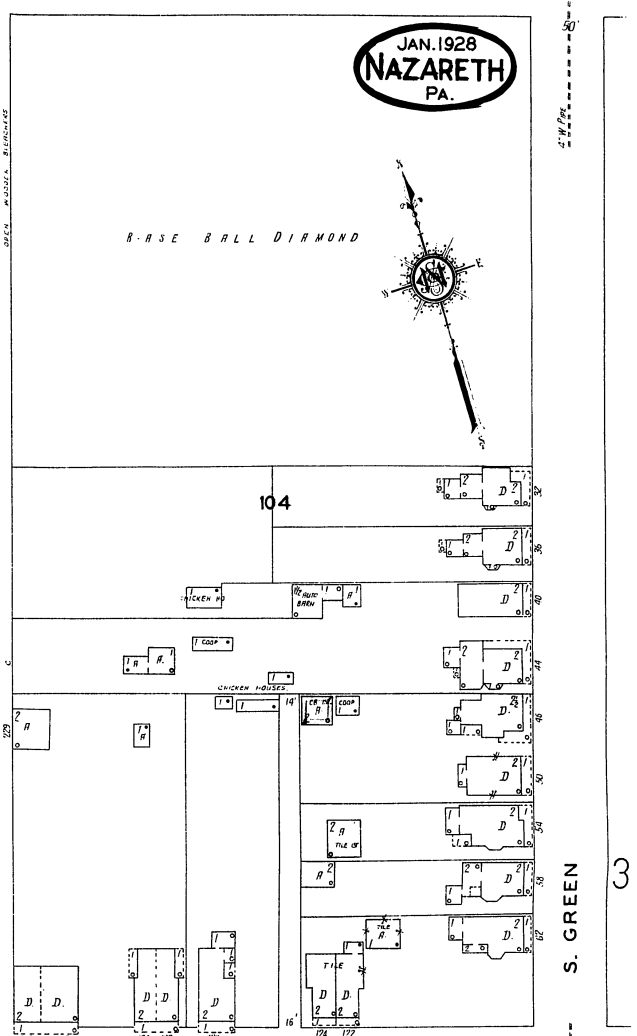
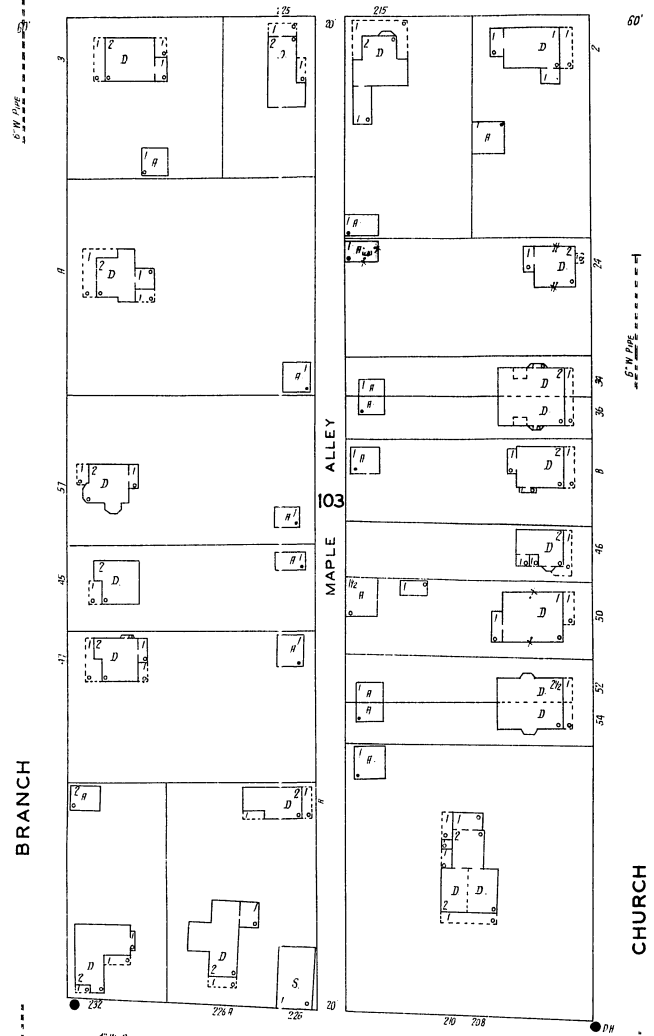
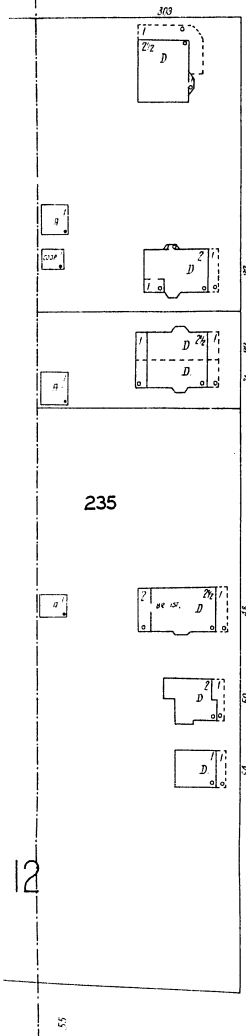

JAN. 1928 NAZARETH PA.



BASE BALL DIAMOND

Scale of Feet.

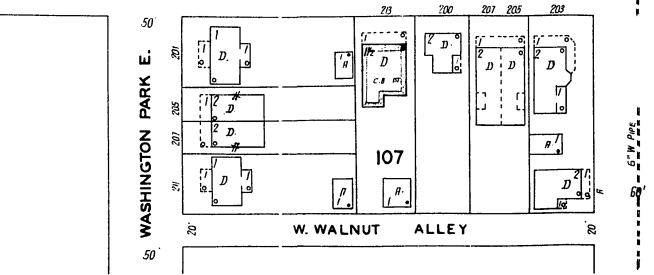
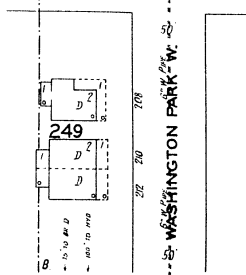
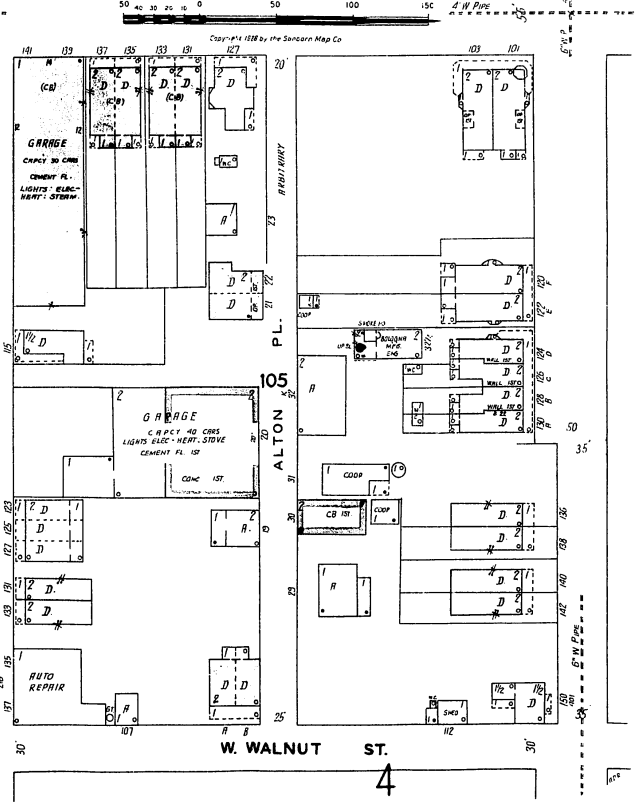
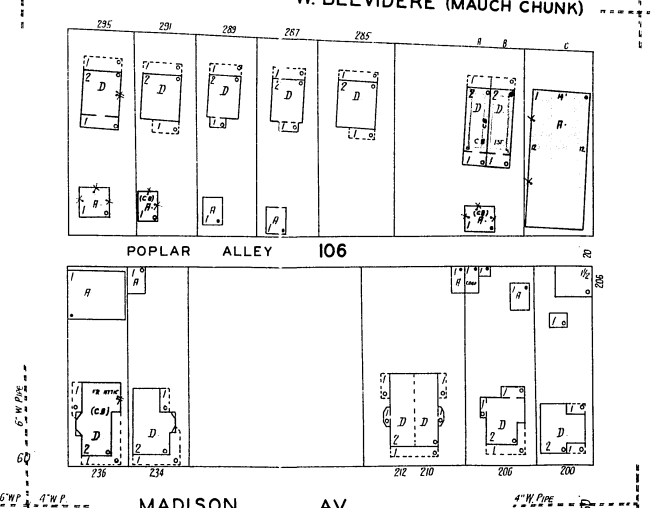
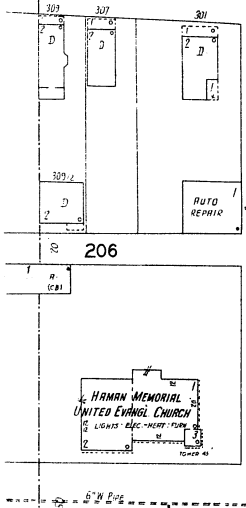

W. BELVIDERE (MAUCH CHUNK)

MADISON AV.

W. WALNUT ALLEY

W. WALNUT ST.

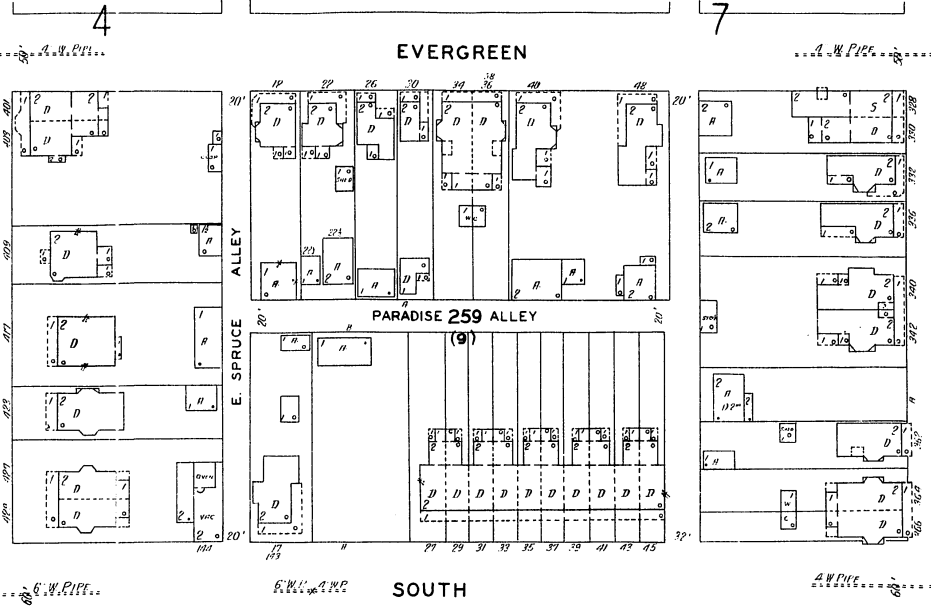
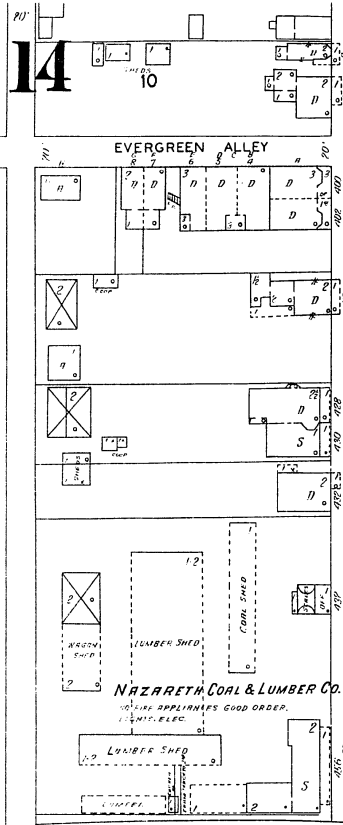

JAN. 1928
NAZARETH
 PA.

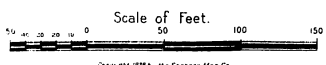
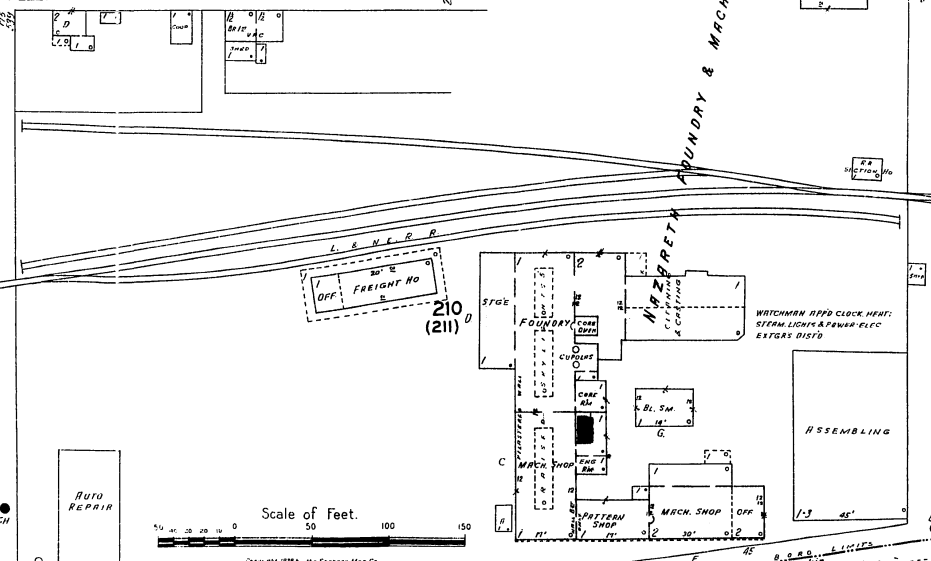
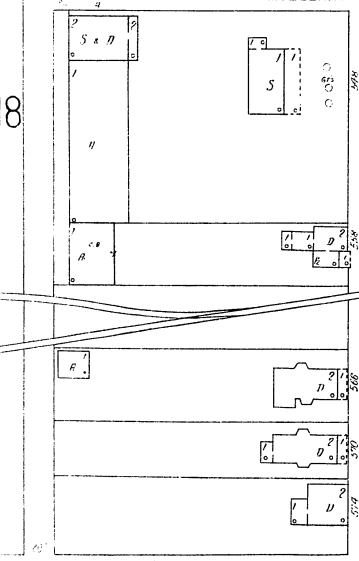
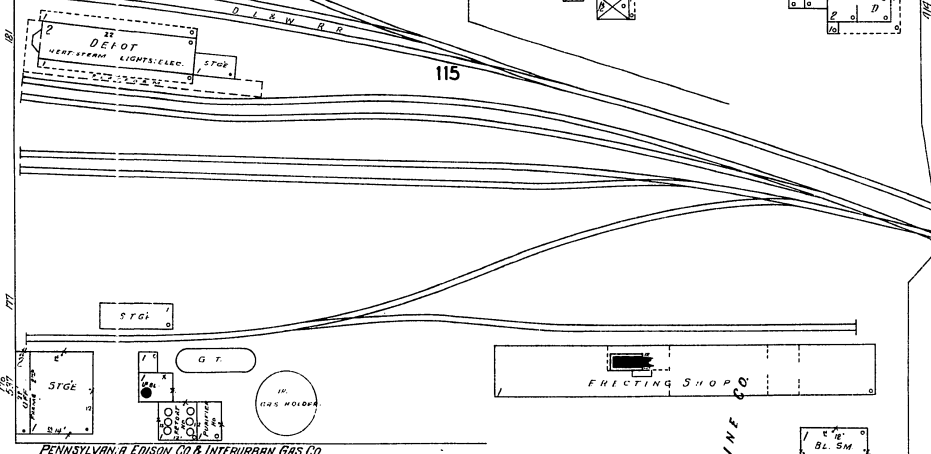
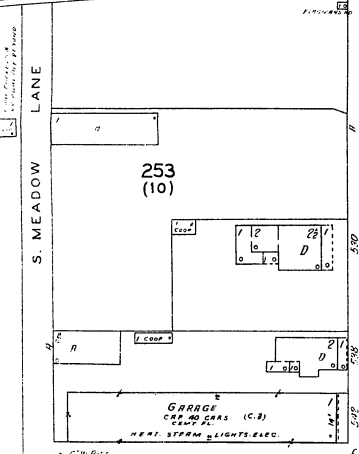
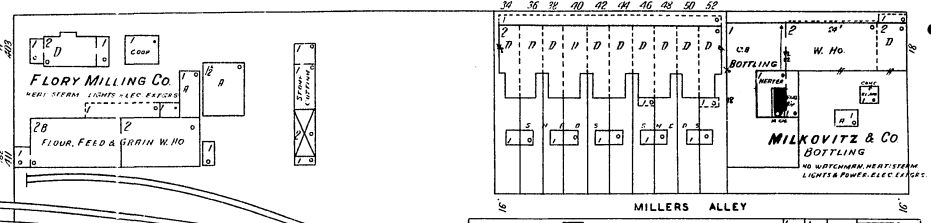

Copyright 1928 by The Sanborn Map Co.

W. EASTON RD.

16 E. EASTON RD.

Lower Nazareth Township

15

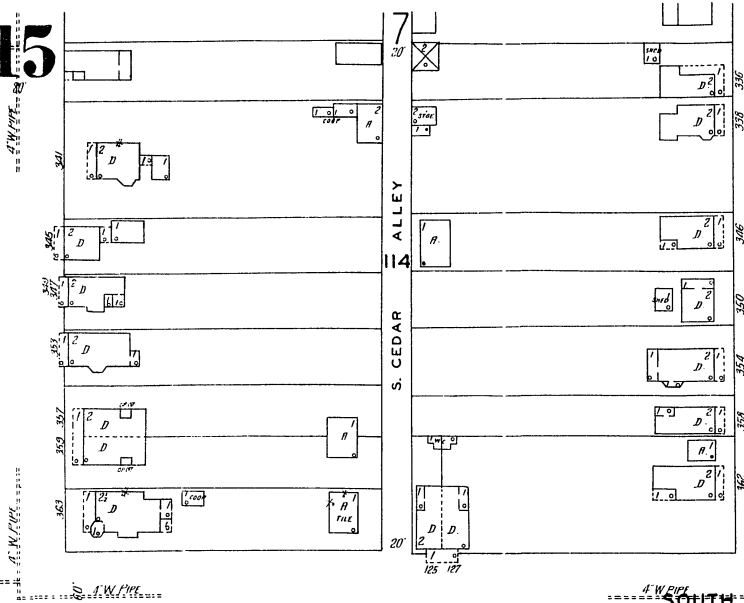

15

JAN. 1928
NAZARETH
PA.

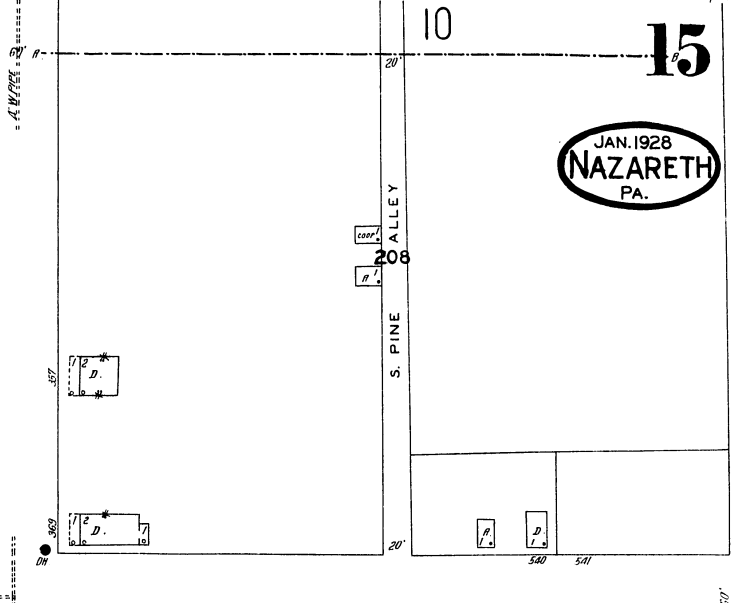

SOUTH

UNION CEMETERY



14
S. BROAD

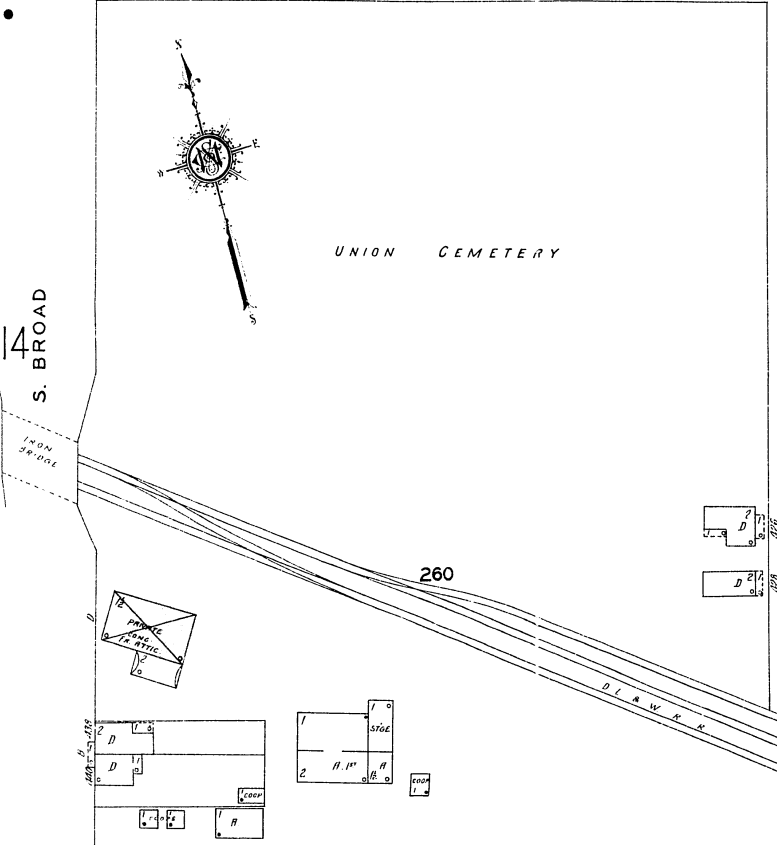

S. WHITFIELD

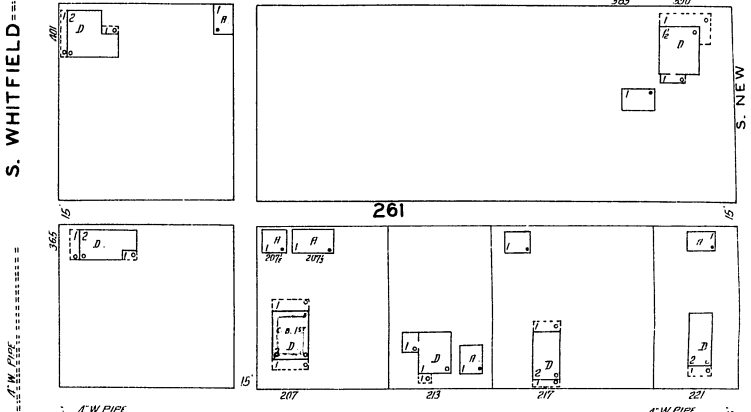

OAK

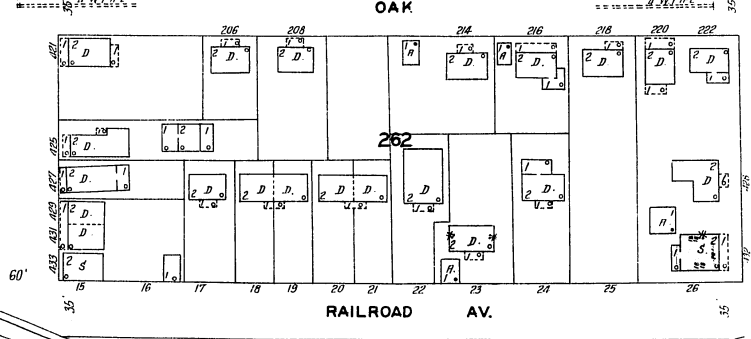

RAILROAD AV.

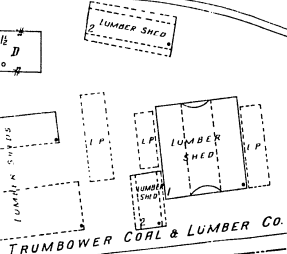
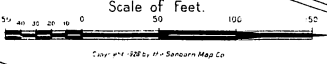

E. EASTON RD.

NAZARETH CEMENT CO.
See sheet N° 18
Mutual Risk

16

265

18

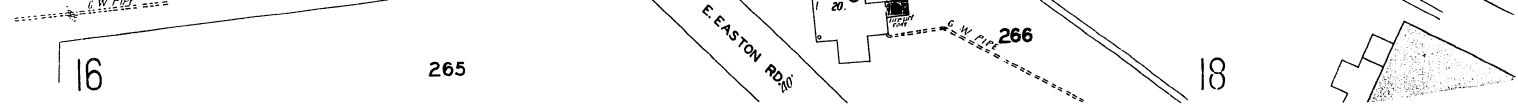

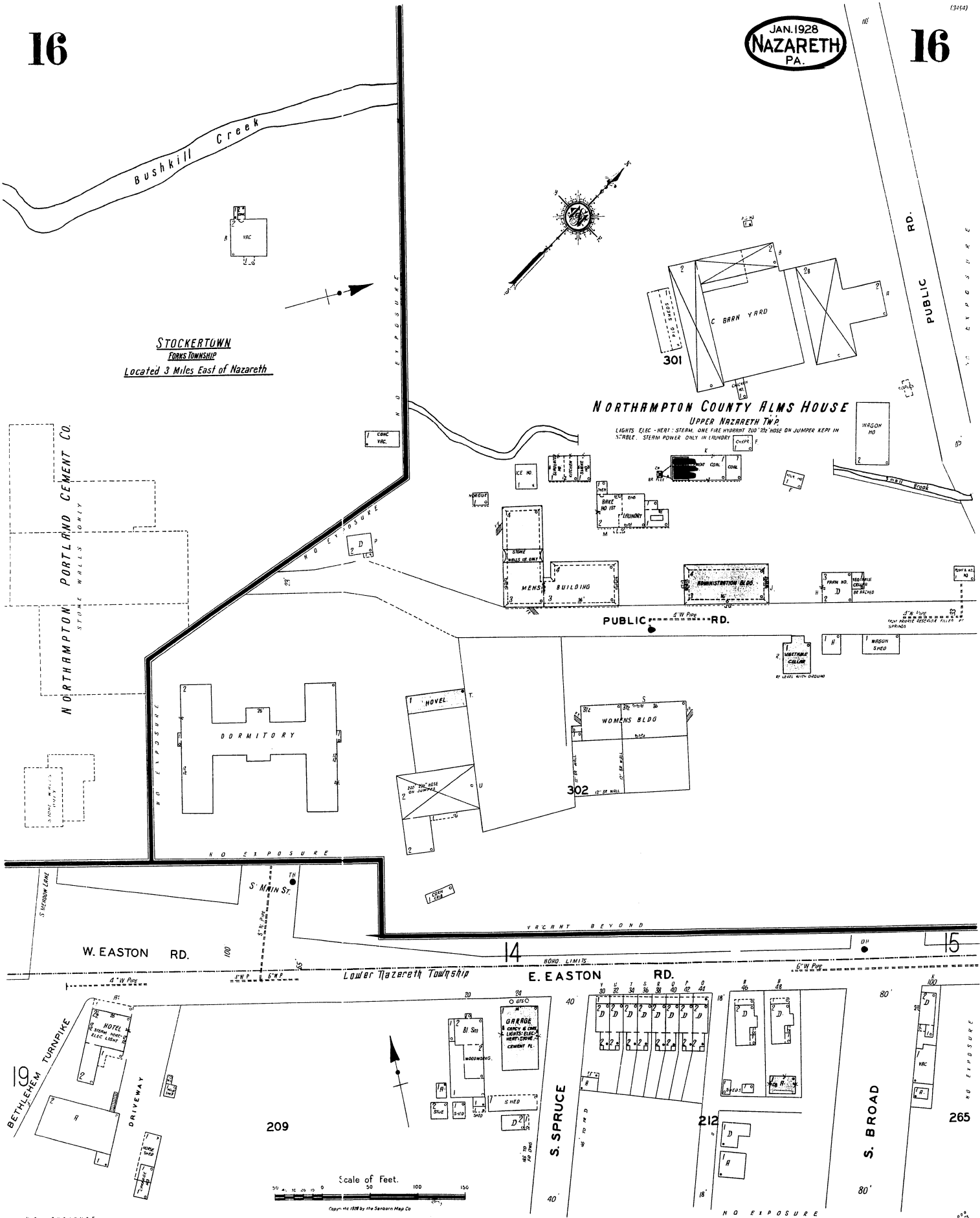

STOCKERTOWN
 FORKS TOWNSHIP
 Located 3 Miles East of Nazareth

NORTHAMPTON COUNTY ALMS HOUSE
 UPPER NAZARETH TWP
 LIGHTS, ELEC., HEAT, STEAM, ONE FIRE HYDRANT 200' IN HOSE ON JUMPER KEPT IN STABLE. STEAM POWER ONLY IN UNDER

NORTHAMPTON PORTLAND CEMENT CO.
 STONE WALLS ONLY

W. EASTON RD.

E. EASTON RD.

S. BROAD

S. SPRUCE

BETHLEHEM TURNPIKE

209

212

265

Scale of Feet.

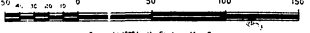

Copyright 1928 by the Sanborn Map Co

NO EXPOSURE

NO EXPOSURE

NO EXPOSURE

JAN. 1928
NAZARETH
PA.

UPPER NAZARETH TOWNSHIP
Located 3 Miles W. from Public Square

MFG PORTLAND CEMENT

RUNS DAY & NIGHT WITH 1000 HP. 2000 GALS. WATER POWER. FUEL COAL FOR ROCK BURNING ENDS. 1175 & 1050 AS SHOWN SUPPLY FROM WELLS & 100000 GAL. RESERVOIR NEAR PLANT. 1 CENT. CEMENT. 100000 GALS. CAPACITY PER MIN. 1000 PSI. PRESSURE. 100000 GALS. PER MIN. 1000 PSI. PRESSURE. AT 100000 GALS. PER MIN. 1000 PSI.

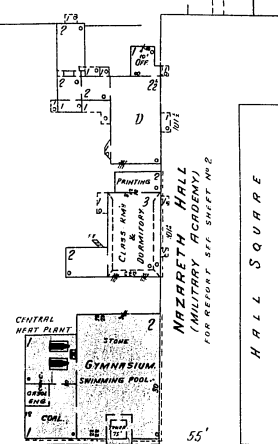
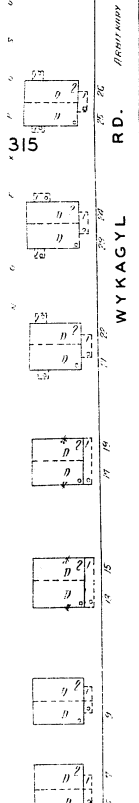
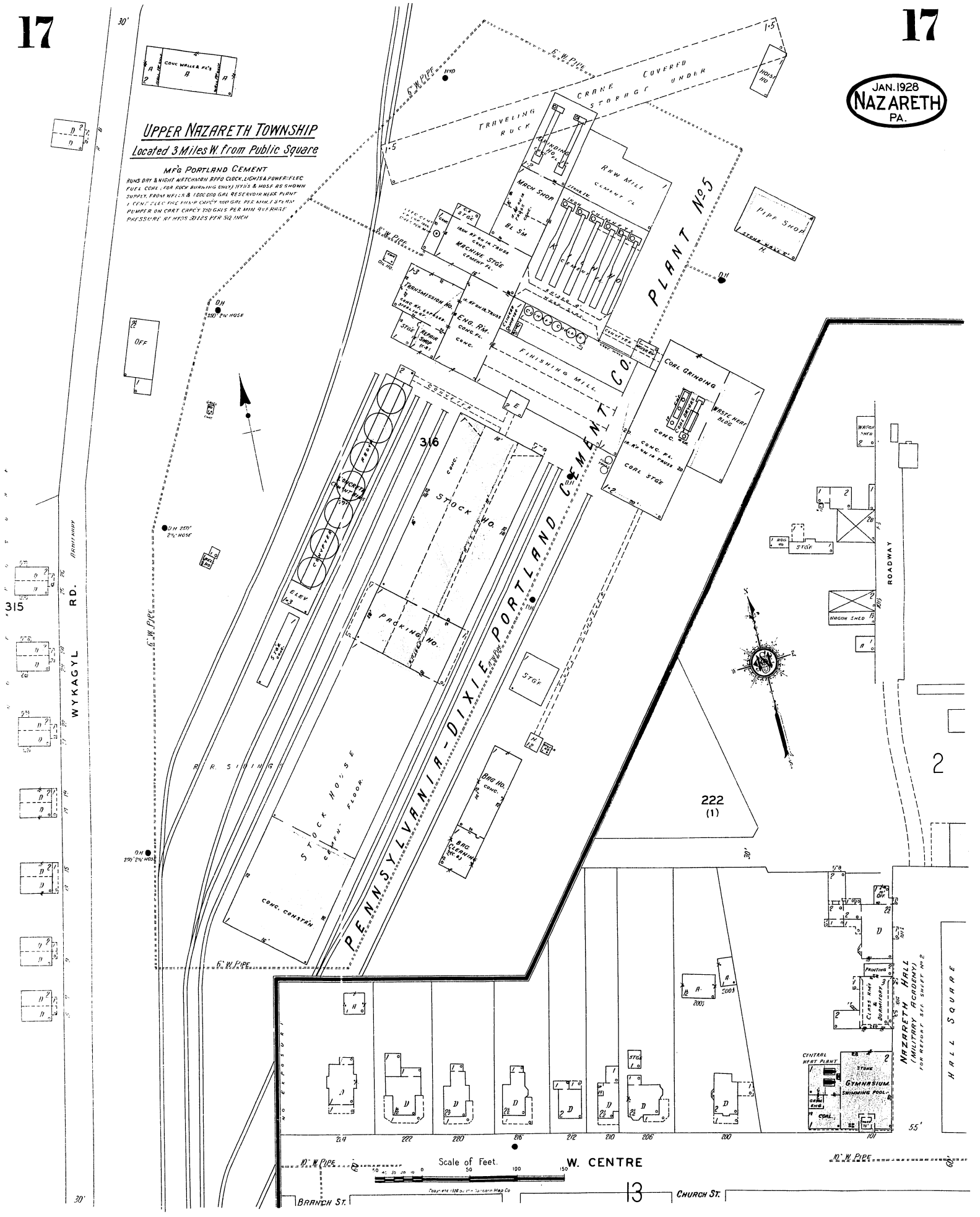

Scale of Feet. 0 50 100
BRANCH ST. W. CENTRE CHURCH ST.

18

JAN. 1928
NAZARETH
PA.

18

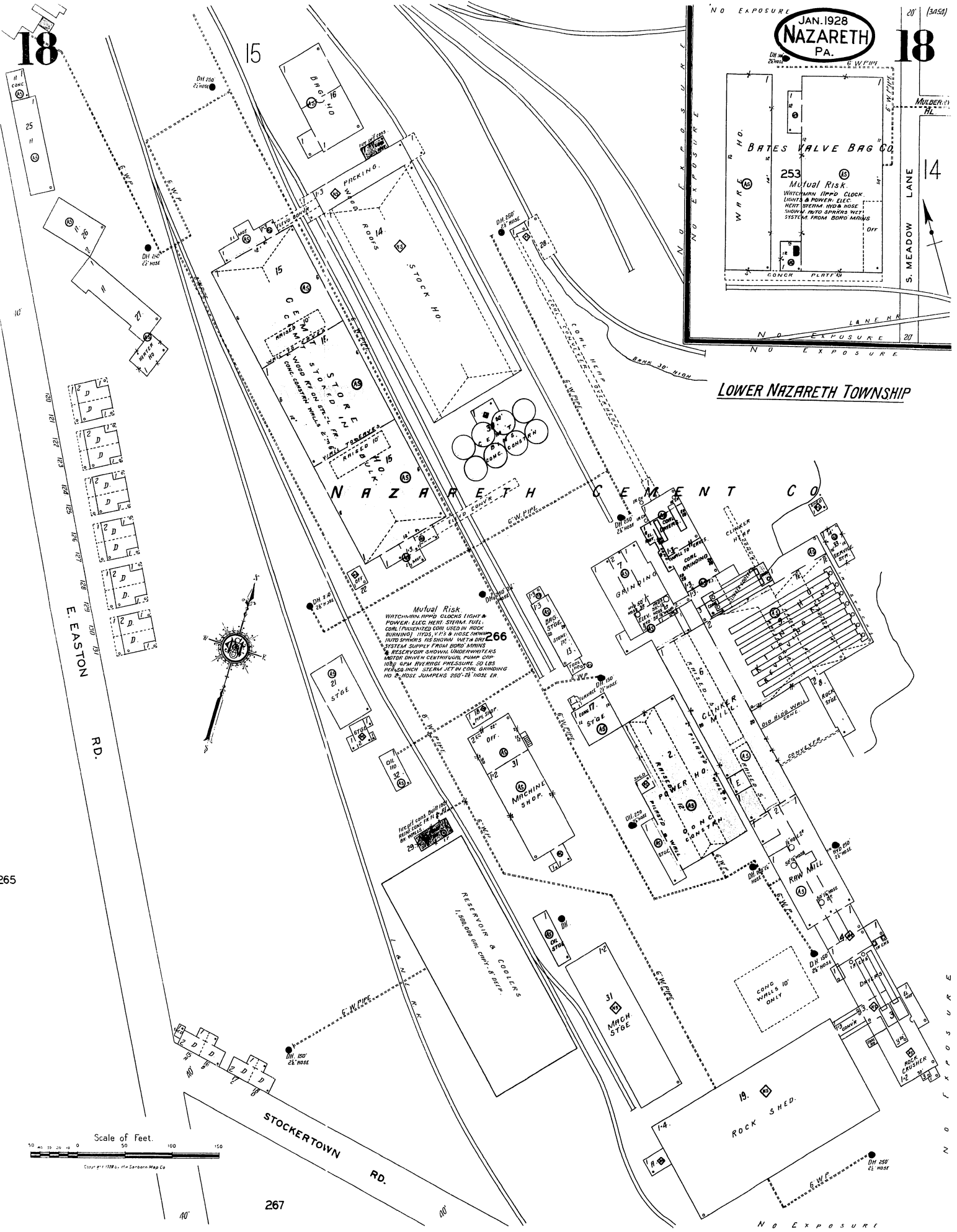

LOWER NAZARETH TOWNSHIP



Scale of Feet.

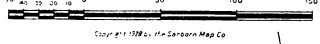

Copyright 1928 by The Sarbourn-Map Co.

265

267

NO EXPOSURE

BETHLEHEM TURNPIKE

NORTHAMPTON COUNTY FAIR ASSOCIATION FAIR GROUNDS
2-CITY WATER MAINS NO EXPOSURE ANY SIDE

LOWER BATH RD.

CHRISTIAN SPRING RD.

VACANT FIELD

Scale of Feet.

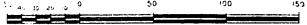

Copyright 1928, The Standard Map Co.

JAN. 1928
NAZARETH PA.

Rock Ho.

DYER HO.

PAPER MILL

WASTE HEAT BLDG.

RILL HO.

CLINKER DRYER

PENNSYLVANIA DIXIE PORTLAND CEMENT CO.
PLANT No 4

Reservoir
8' DEEP.
CONCRETE AND CHAMP REEF FULL
TILED BY STREAM

Punch Ho.
WORKING

STEE

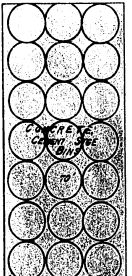

Packing

Stock Ho.

PLANT RUNS DAY & NIGHT. WATER-POWER AND COAL - STEAM POWER USED. STEAM POWER USED FOR BOILER DRIVING AND FOR PUMPING WATER FROM LAKE TO CONDENSER. ALL WATER IS SUPPLIED BY LAKE. STEAM IS SUPPLIED BY LAKE. STEAM IS SUPPLIED BY LAKE. STEAM IS SUPPLIED BY LAKE.



ROAD

UPPER NAZARETH TOWNSHIP
1 Mile S.W. of Public Sq.

