

3

3

JULY 1928
RICHFIELD SPRINGS
N. Y.

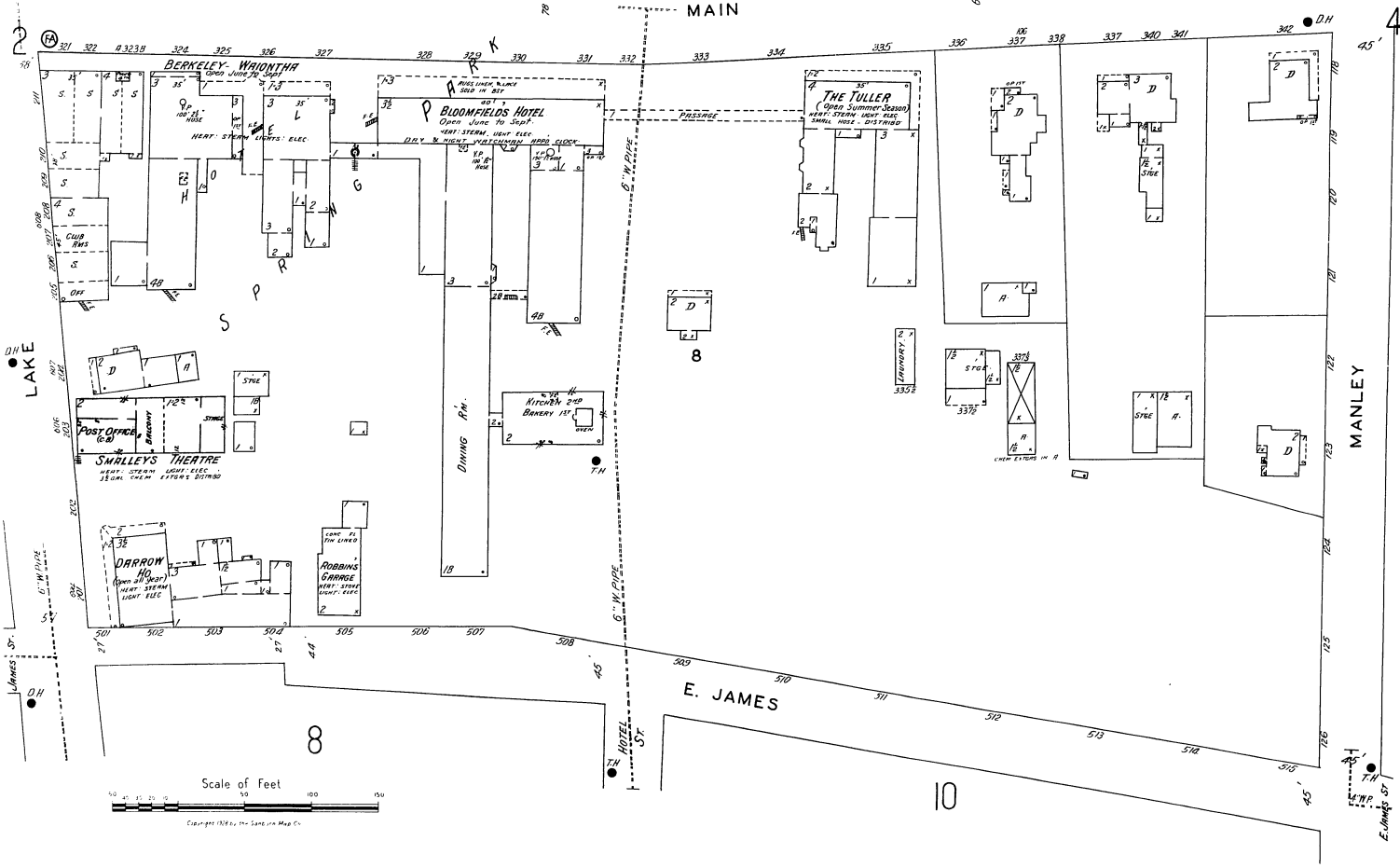
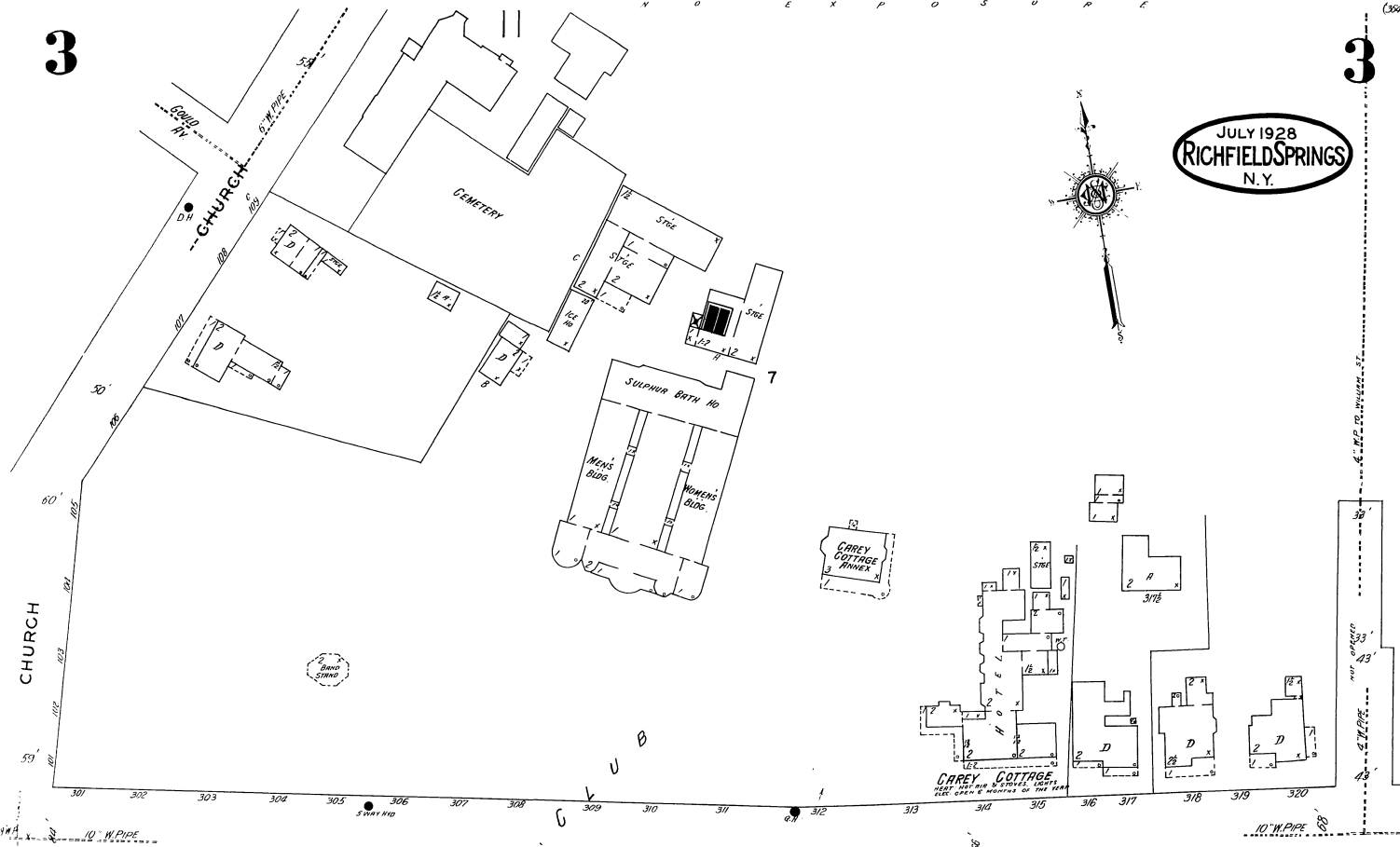

Copyright 1928 by the Standard Map Co.

10

E. James St

4

4

(3647)

JULY 1928
RICHFIELD SPRINGS
N. Y.

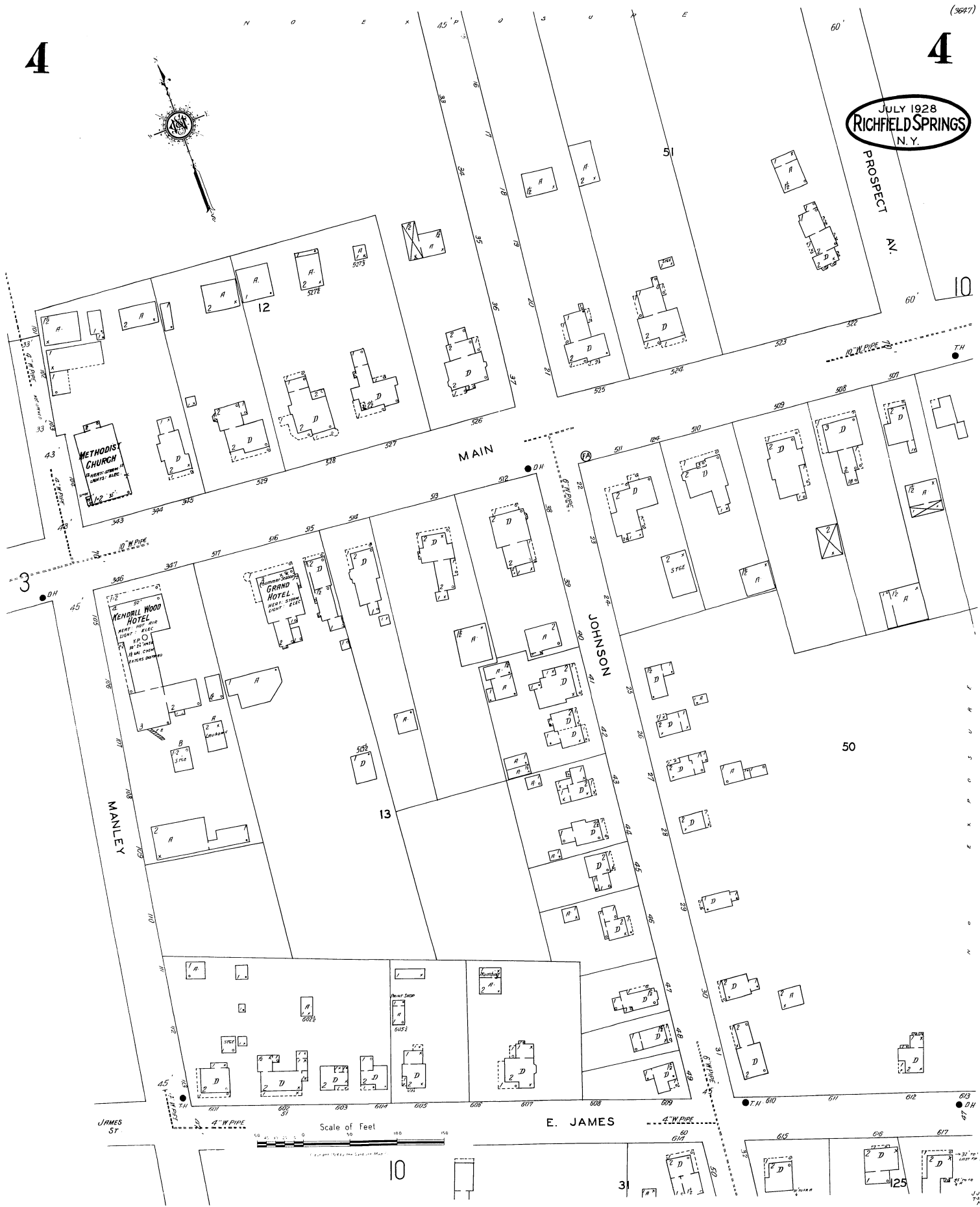

3

10

50

13

10

31

125

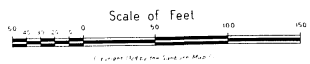

E. JAMES

JAMES ST.

MANLEY

MAIN

JOHNSON

PROSPECT

METHODIST CHURCH
SHEET-STEAM
LIGHTS-ALICE

GRAND HOTEL
HEAT-STEAM
LIGHT-ALICE

MENDALL WOOD HOTEL
HEAT-STEAM
LIGHT-ALICE

7-29

5

JULY 1928
RICHFIELD SPRINGS
N. Y.

6

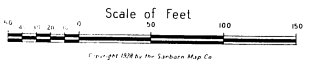
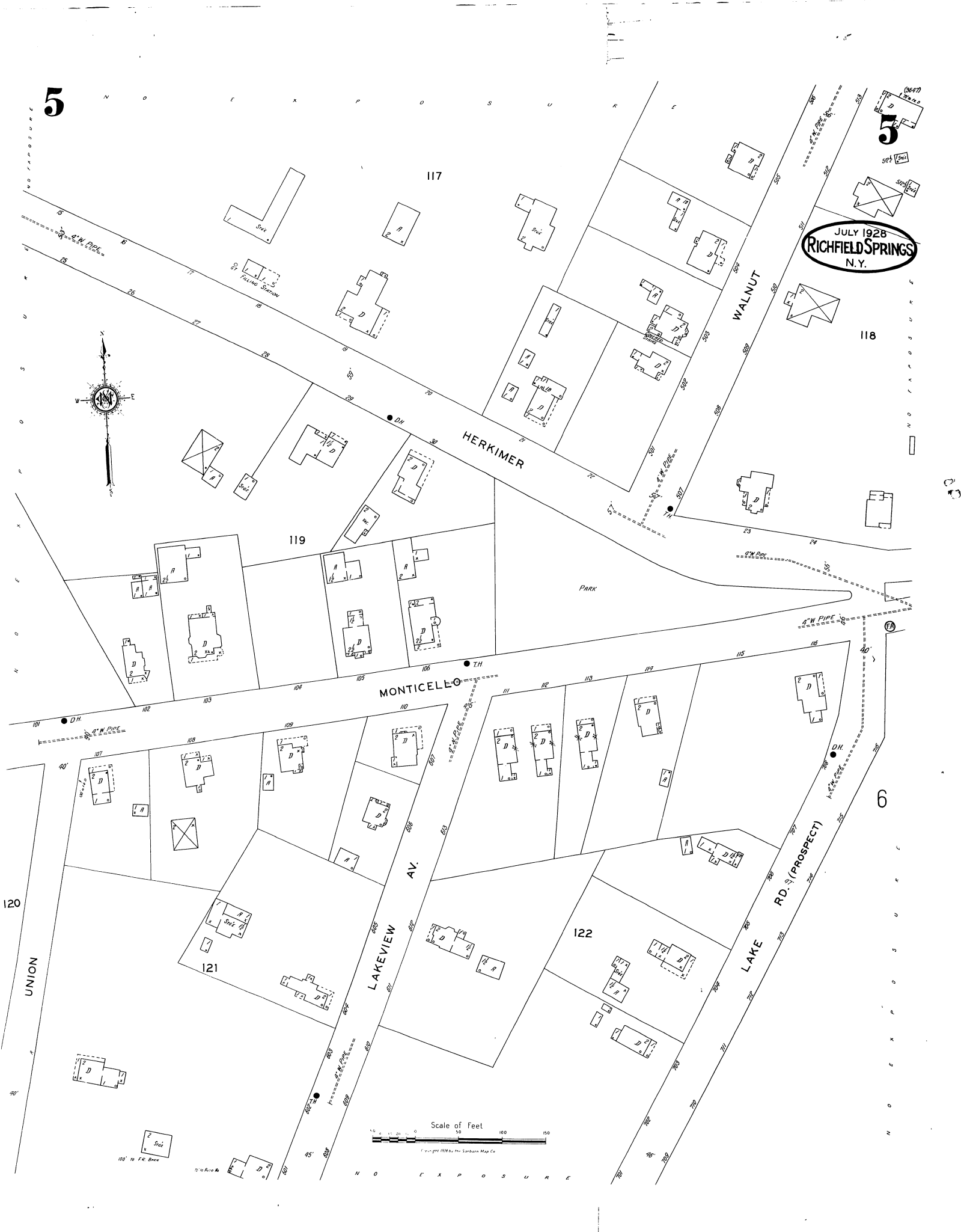

N O R T H R I C H F I E L D S P R I N G S N. Y.

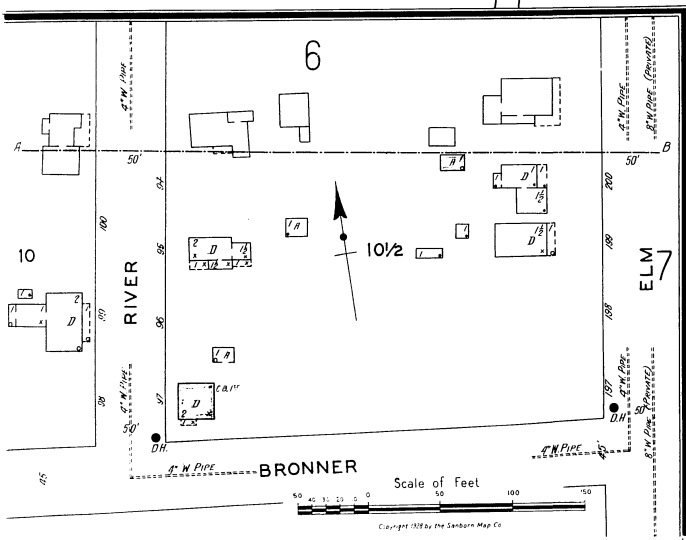
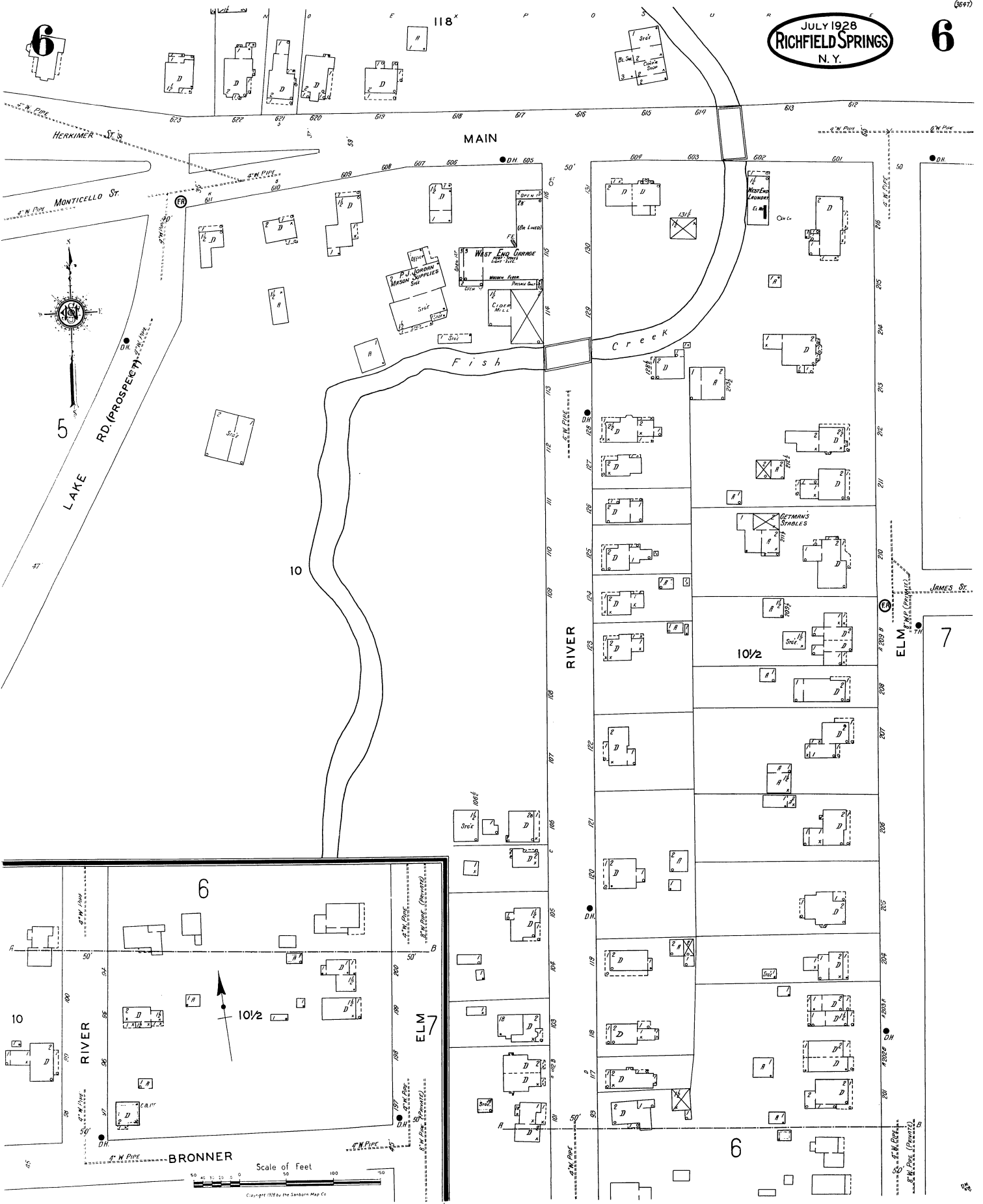

Scale of Feet

Copyright 1928 by the Sanborn Map Co.

JULY 1928
RICHFIELD SPRINGS
N.Y.

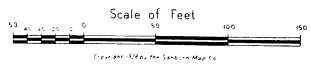
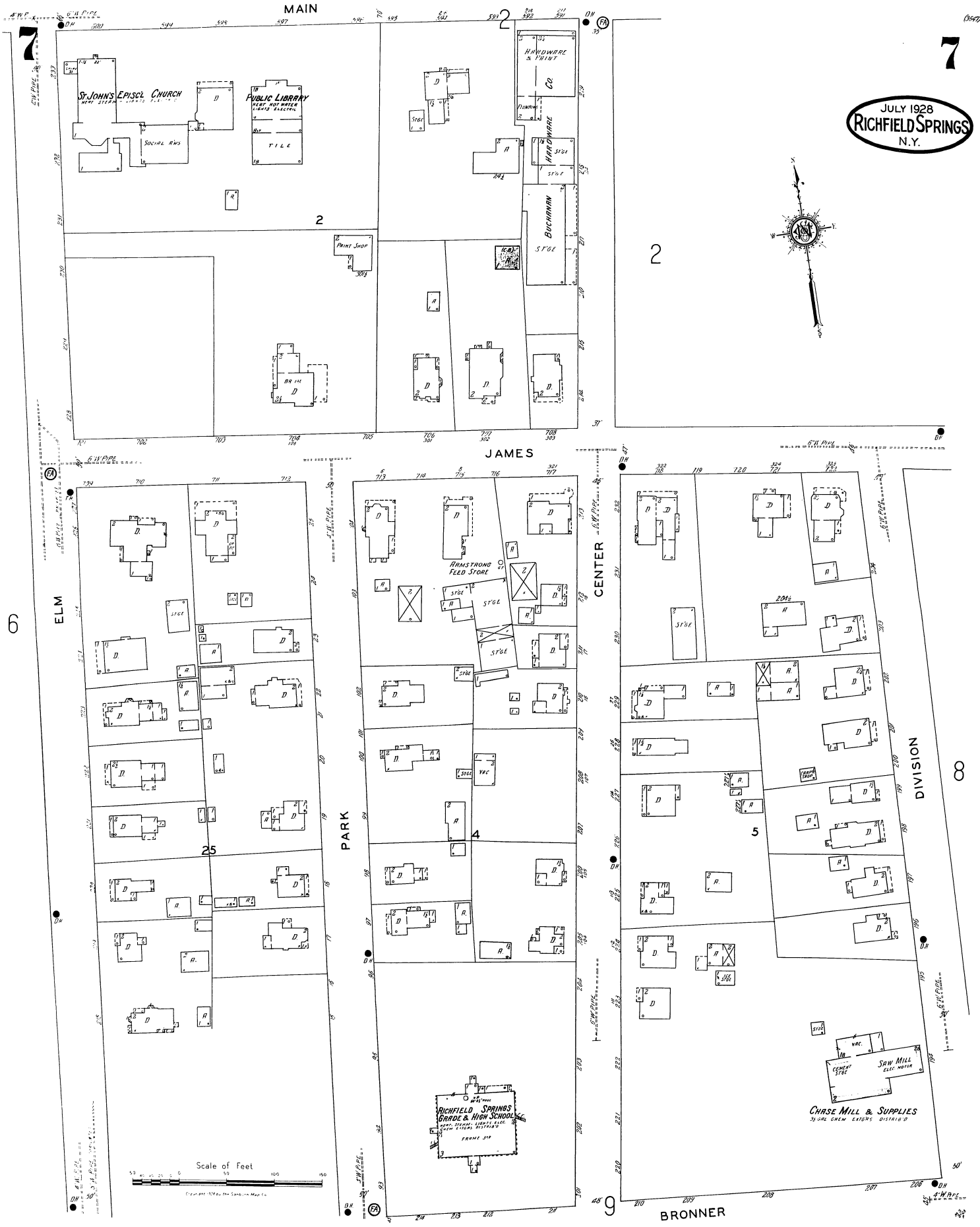

Copyright 1928 by the City of Richfield Springs, N.Y.

JULY 1928
RICHFIELD SPRINGS
N. Y.

13649

JAMES

E. JAMES

DIVISION

WATER

WATER

BRONNER

LAKE

CANARADARAGO

HOTEL

10

11

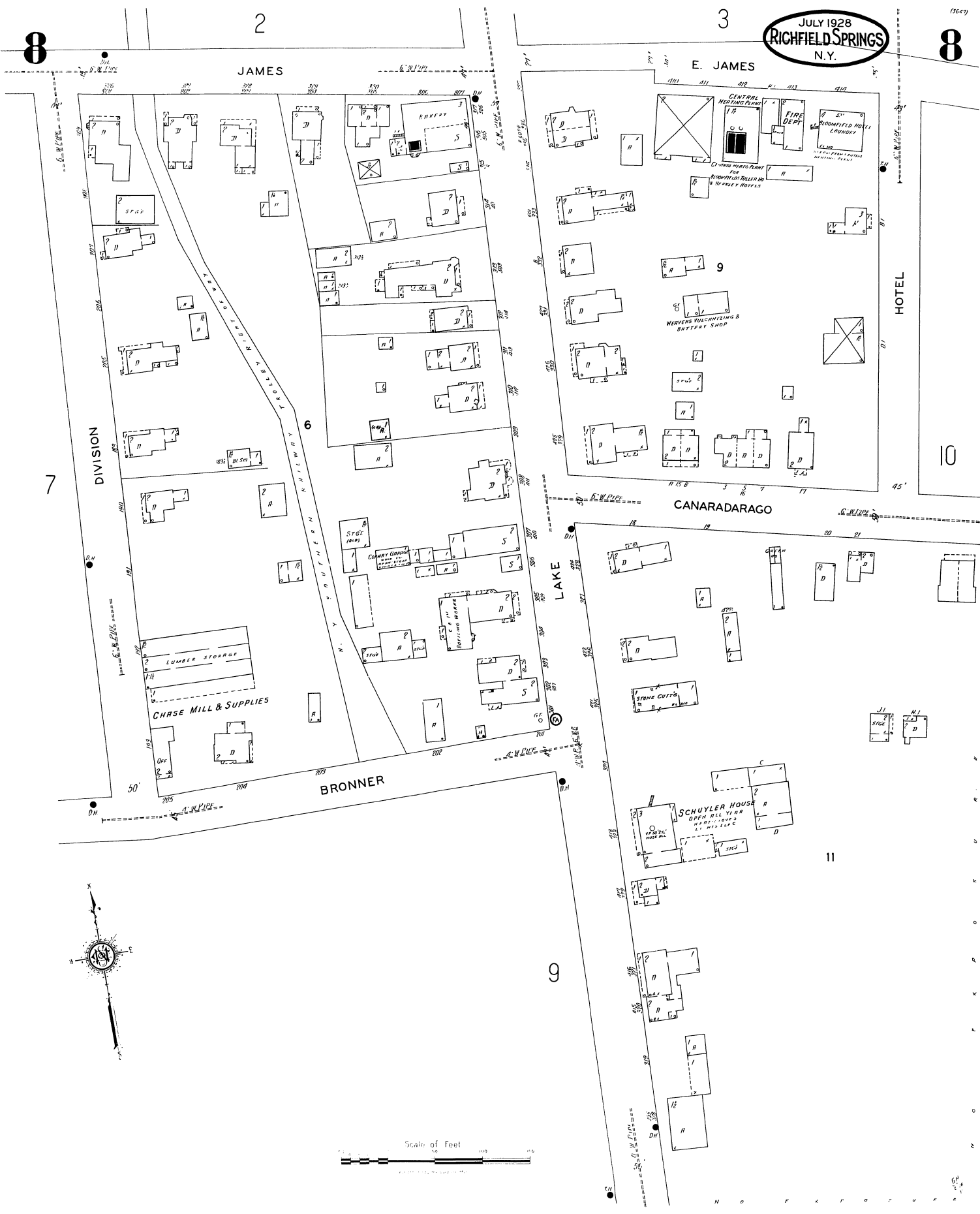
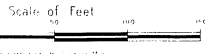

9A

9

LAKE

EMPIRE STATE OIL CO

J. D. IBBOTSON CO.

LANGDON

H. SCHOOLEY & CO
"SUMMER WILDS" - SCATTERED LUMBER PILES
"SUMMER WILDS" - SCATTERED LUMBER PILES

DELAWARE, LACKAWANNA & WESTERN R. R.

JULY 1928
RICHFIELD SPRINGS
N.Y.

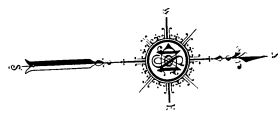

BRONNER

CENTER ST.

DIVISION ST.

RICHFIELD SPRINGS
DRIVING PARK

I. L. RICHER CO
GRAIN & COAL

DRAYMEN LEAGUE CO-OPERATIVE
ROSNY INC.

N.Y. SOUTHWARD TROLLEY RIGHT OF WAY.

33

32

7

8

Scale of Feet

Copyright 1928 by the Sanborn Map Co

8

10

10

(3641)

PROSPECT AV.

WARREN
NOT OPENED

JULY 1928
RICHFIELD SPRINGS
N. Y.

103



4

MAIN

50

E. JAMES

4

4

HOTEL

30

MANLEY

31

ST. JOSEPH'S
A.C. CHURCH

CANARADARAGO

11

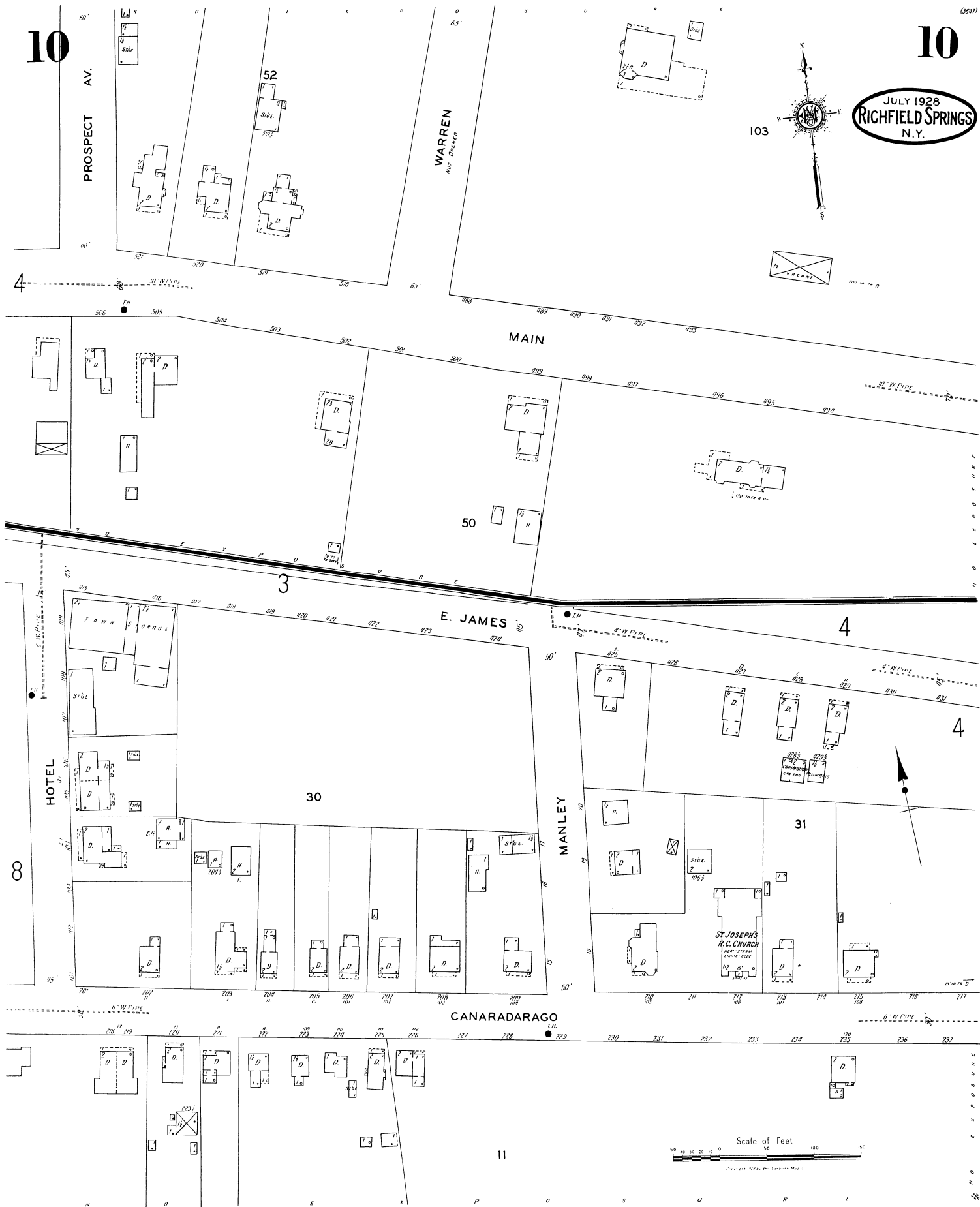
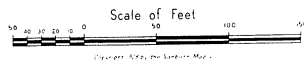

11

11

JULY 1928
RICHFIELD SPRINGS
N.Y.



2

12

CHASE (DOW)

CHURCH

SYLVAN

HYDE

ANN

GOULD AV.

ST. PRESBYN CHURCH

TERRACE HOTEL BATH HD

TERRACE HOTEL
(See also June 1927)
WATERWORKS AND W.C.
HEAT: ELEC. HEAT. STEAM, STOVE

TERRACE HOTEL
(See also June 1927)

115

12

116

34

7

3

3

(3687)

12

12

JULY 1928
RICHFIELD SPRINGS
N.Y.

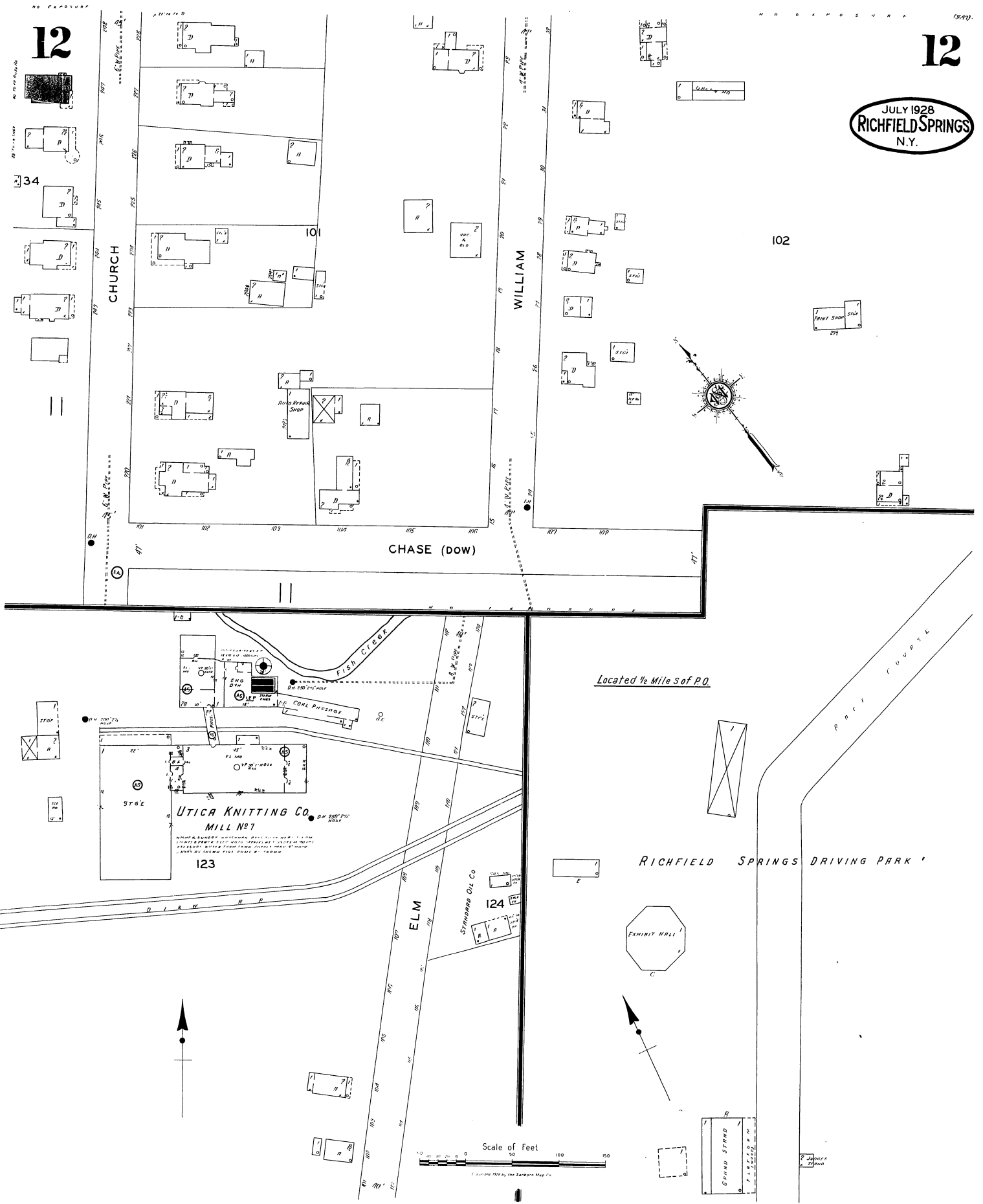

Located 1/2 Mile S of P.O.

UTICA KNITTING CO.
MILL NO. 7

STGE

123

RICHFIELD SPRINGS DRIVING PARK

Scale of Feet

Copyright 1928 by the Sanborn Map Co.

JULY 1928
RICHFIELD SPRINGS
N.Y.

LITTLE LAKES
WARREN P.O.
Located 3 Miles E of Richfield Springs

WATER FACILITIES: NOT GOOD
NO FIRE DEPT
NO FIRE APPARATUS

26

27

130

Located 1/2 Mile N. of P.O.

131

132

133

S. COLUMBIA
Located 3 Miles W. of Richfield Springs

NORTH RD. (JORDANVILLE RD.)
NOT OPENED

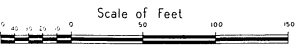

RICHFIELD SPRINGS
RD.

29

28

